

Nº 1

Lipuet's Song of Tda Moberg

Flauto II

Allegro

V. L.

Meno Allegro

à tempo *2* *à tempo* *1^{mo}*

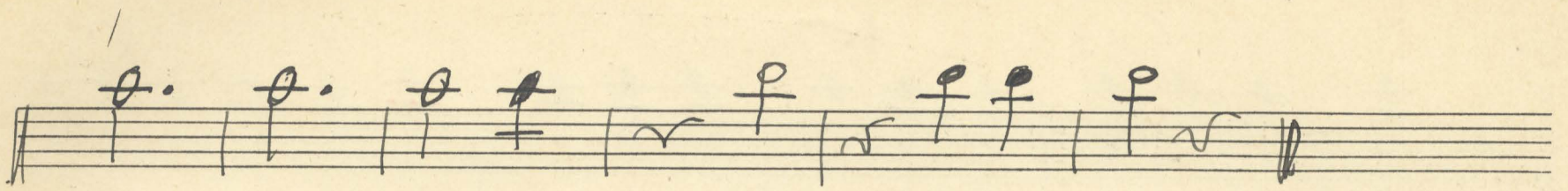

II delem

De dödas vandring

Andante

F. del...

Empty musical staff

Empty musical staff

Empty musical staff

Empty musical staff

Empty musical staff

Empty musical staff