

2

# 1. Ripetto Sing

Eda Mahberg

## Alto

*Allegro*

Ⓕ 267. 10 Lin.

A./B. A. Apostol O./Y. Helsingfors.

V.S.

3

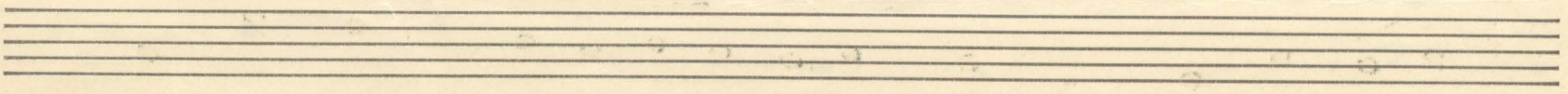
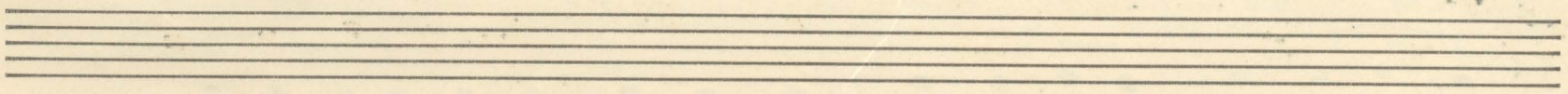
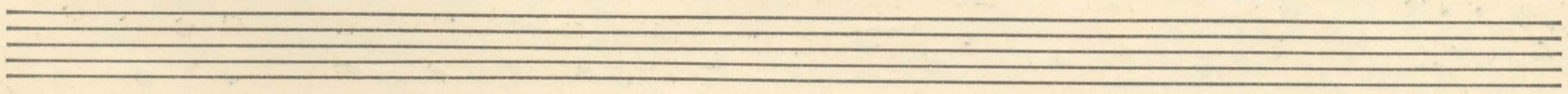
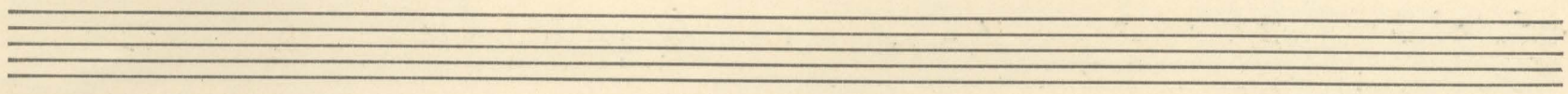
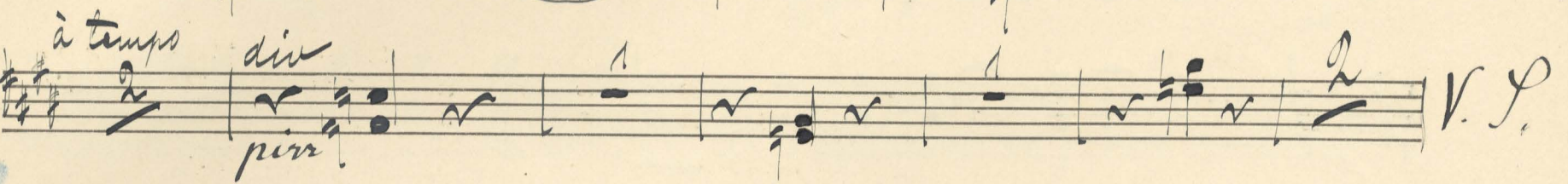
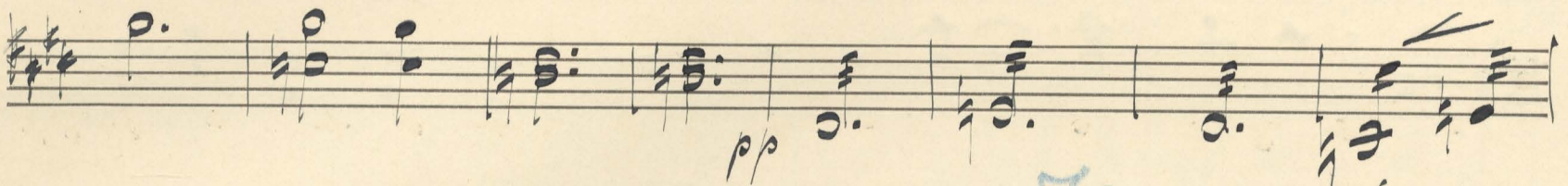

L

à tempo 1<sup>mo</sup>

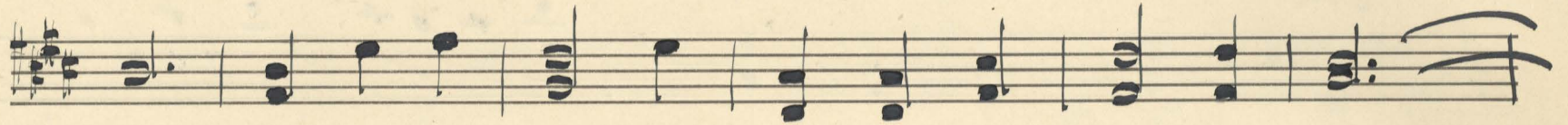

M

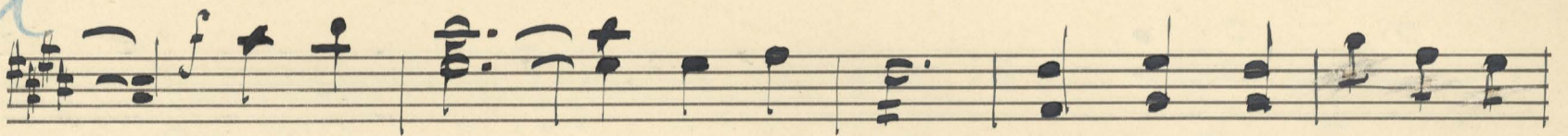

II

De dödas Vändring

Andante

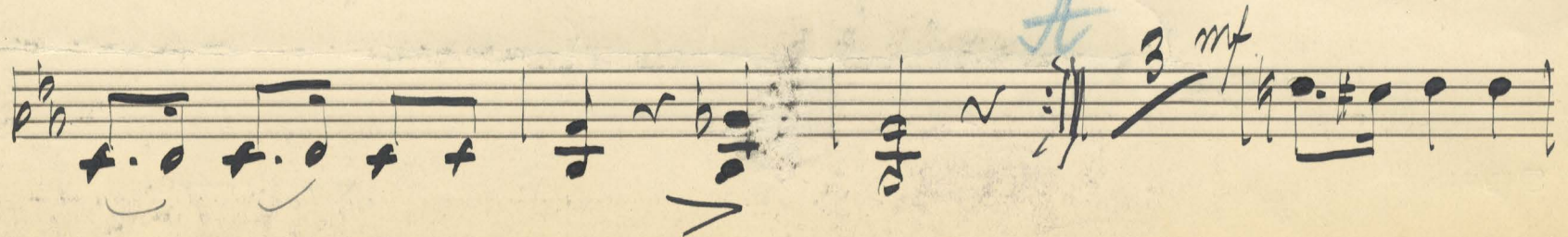
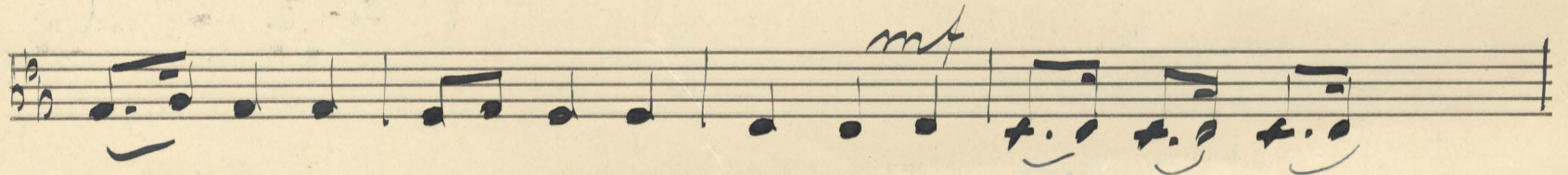
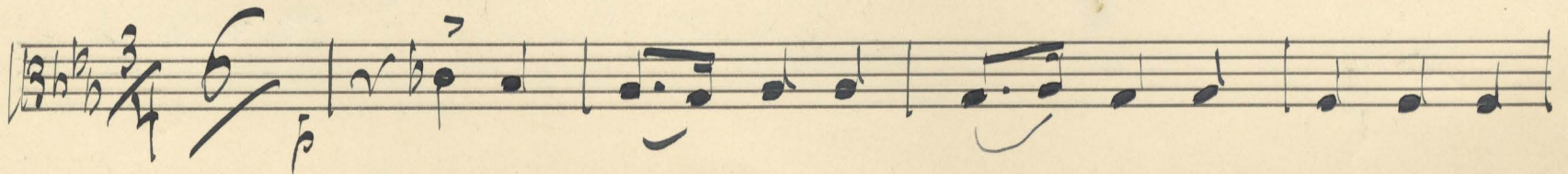

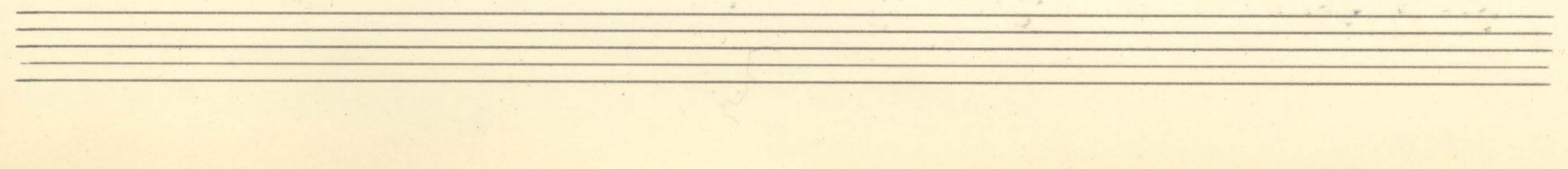
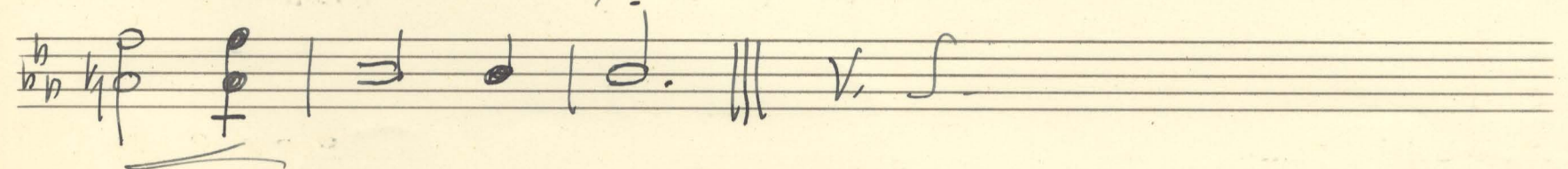
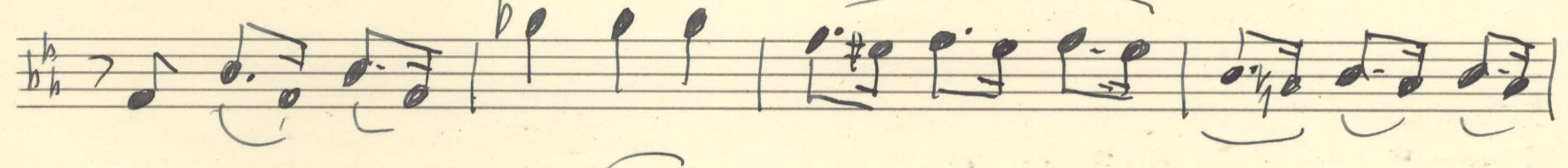
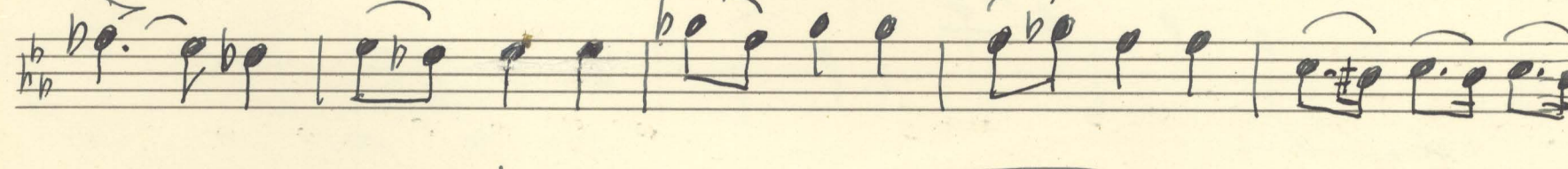
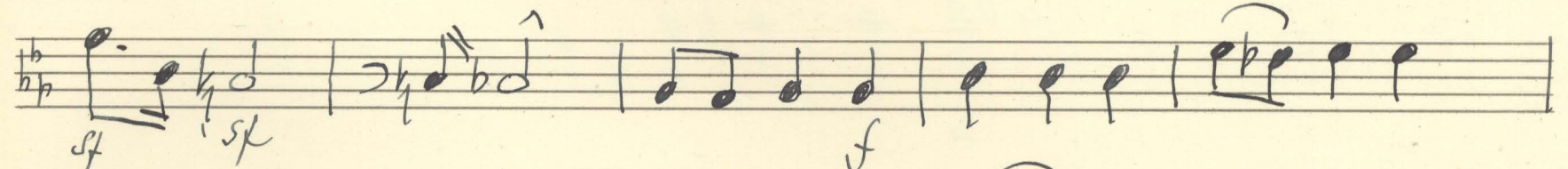
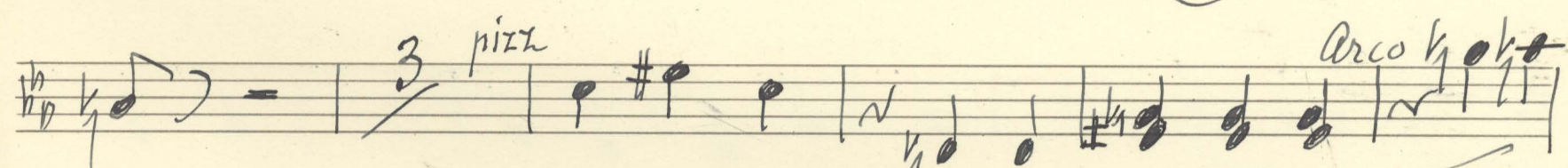
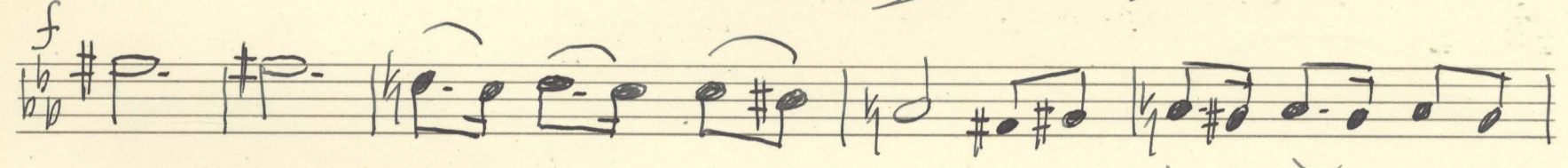
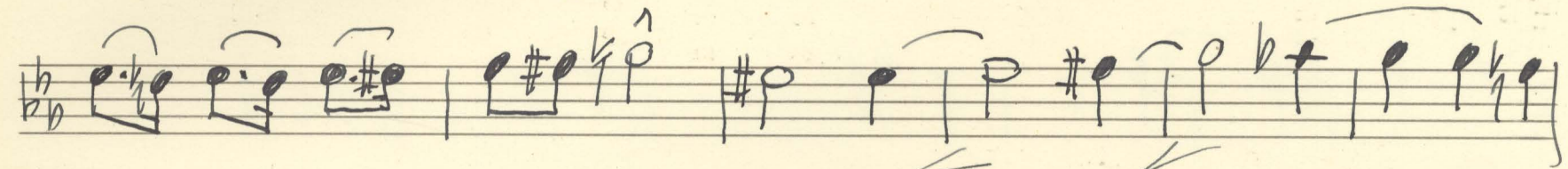
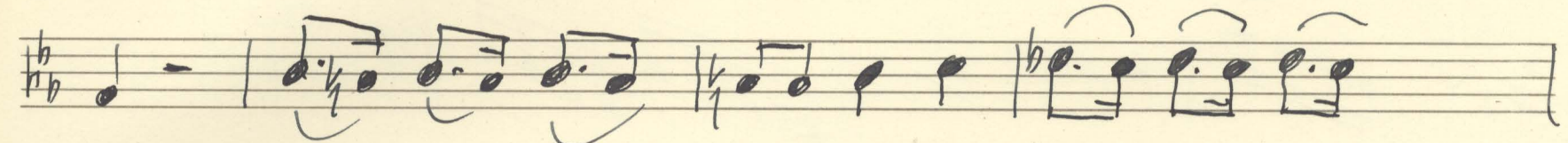
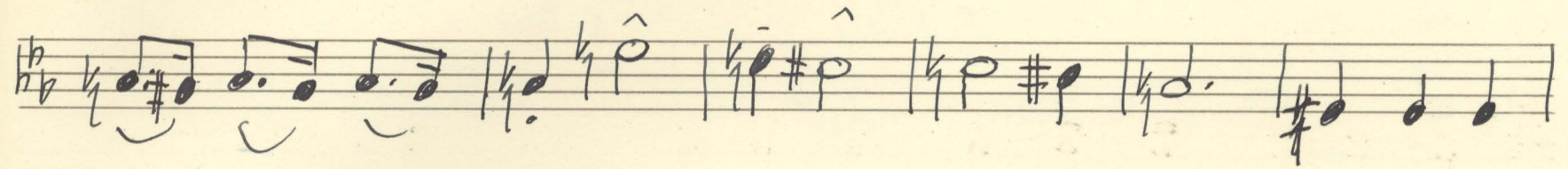
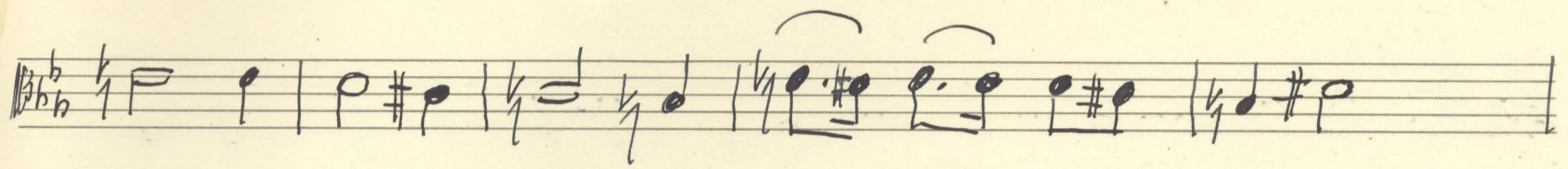

2da delev

Three empty musical staves at the bottom of the page, consisting of three sets of five-line staves.