

# Lipovets Lang

Ida Mahler

Maestro

Violoncello

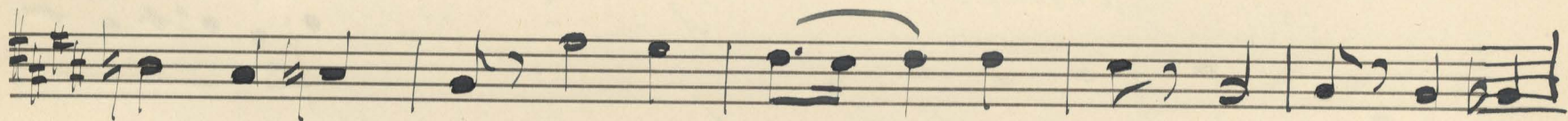
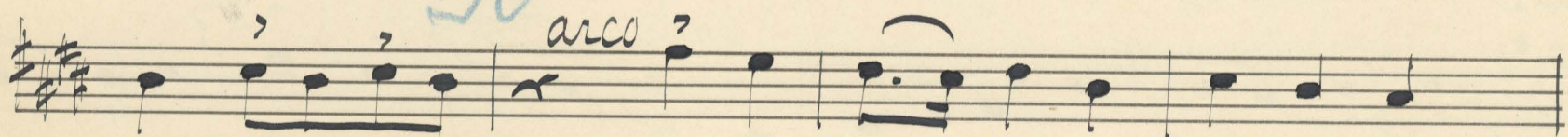

*meno Allegro*

*mp Allegretto*

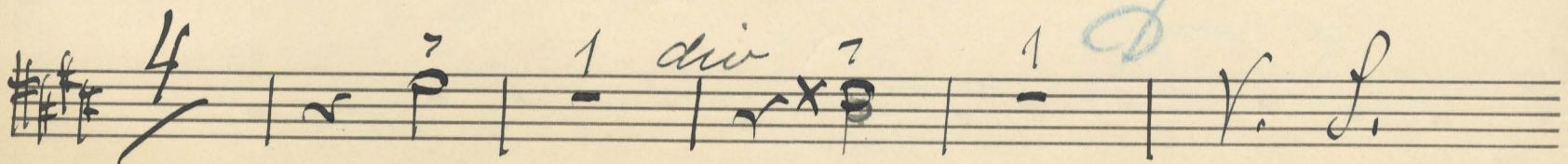

Φ

1 2 3 4

*Meno Allegro*

*L* *à tempo*

# II Se d'ò das Marsch

*Andante*

Vialoncello  
De dōdas wachring

Andante

1

*Solo*  
*tutti*

*pizz* *arco*

*arco Solo*  
*con Sord. Solo*  
*Arco con Sord. tutti*

*pizz* *solo*

bô

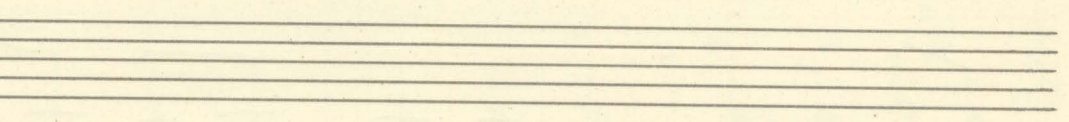
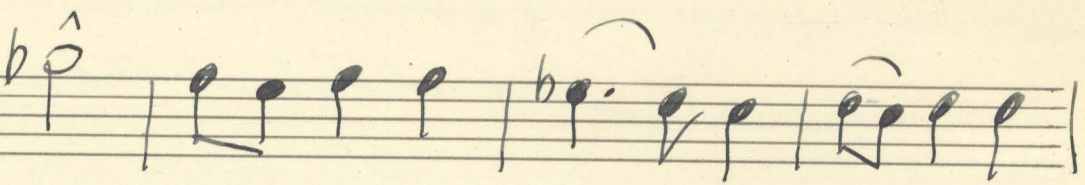

*defect*

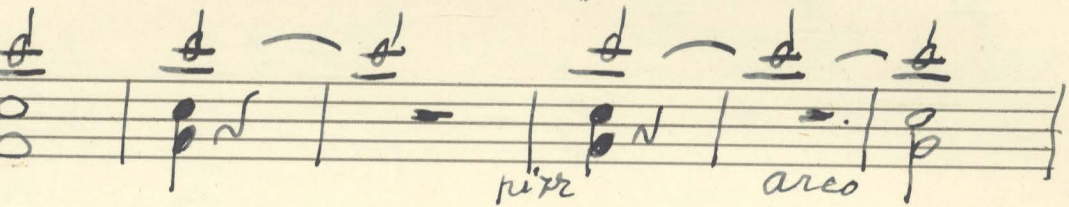
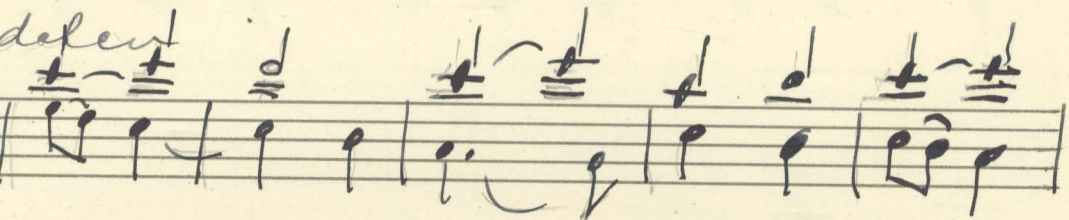

*pizz* *arco*

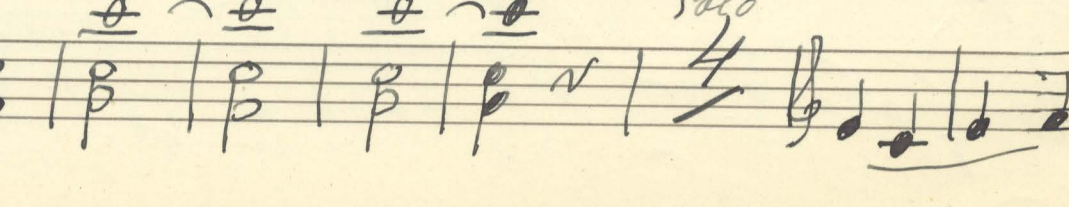
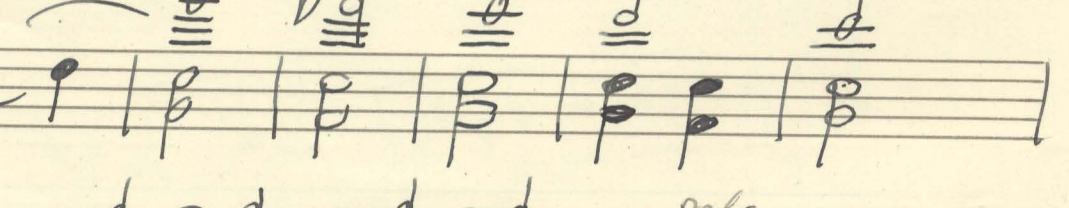
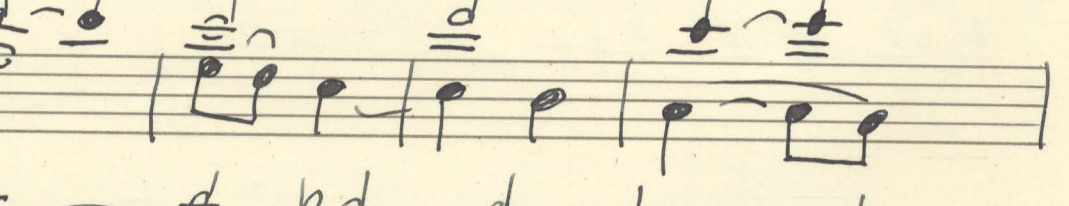
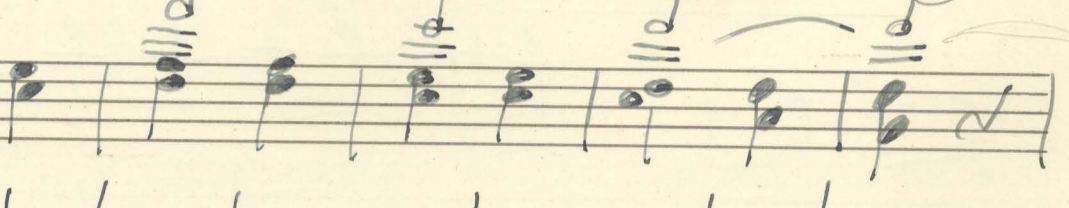
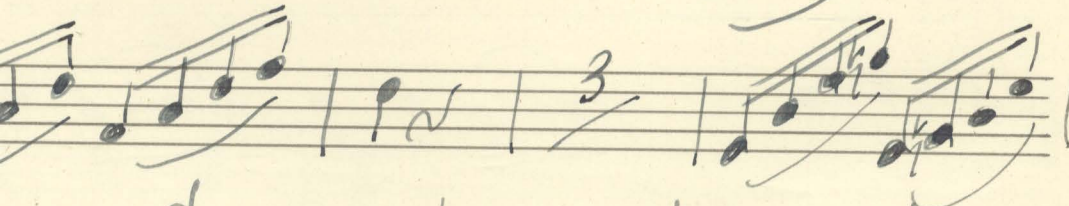
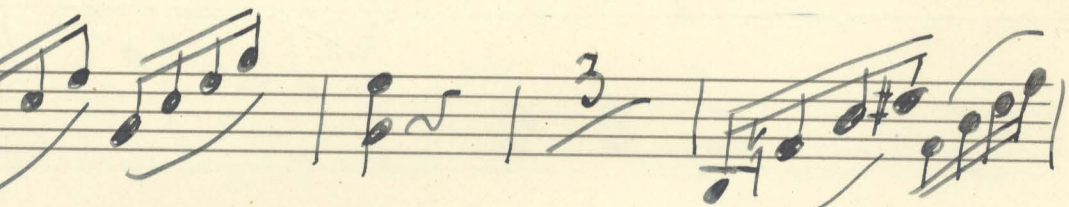

*solo*

