

1. Liptets Sång
af Sda Moberg

Violoncello

Allegro

D

1 2 3 4
p

mp

mf

F

mf

res *stretto* *mf*

à tempo *Imo*

R

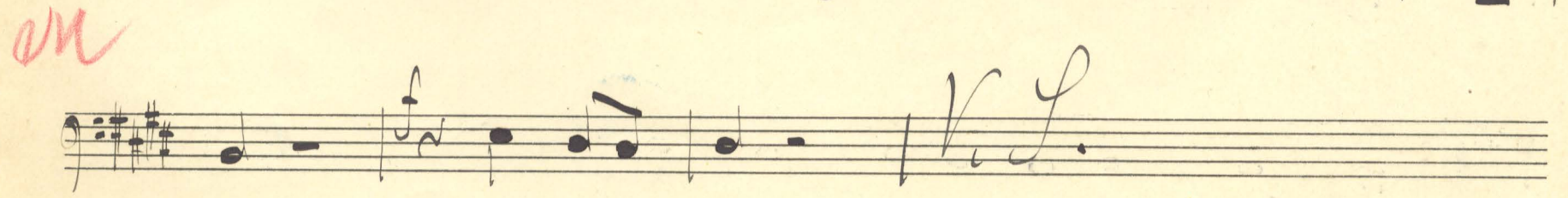
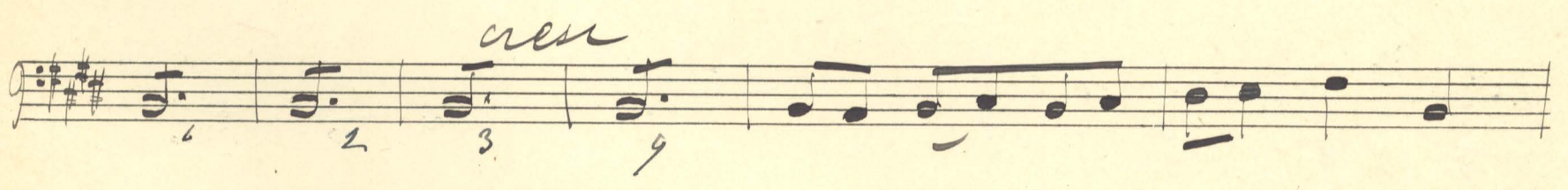
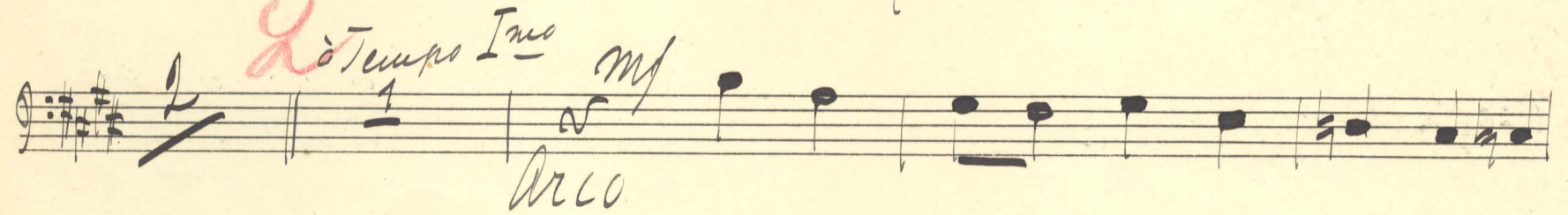
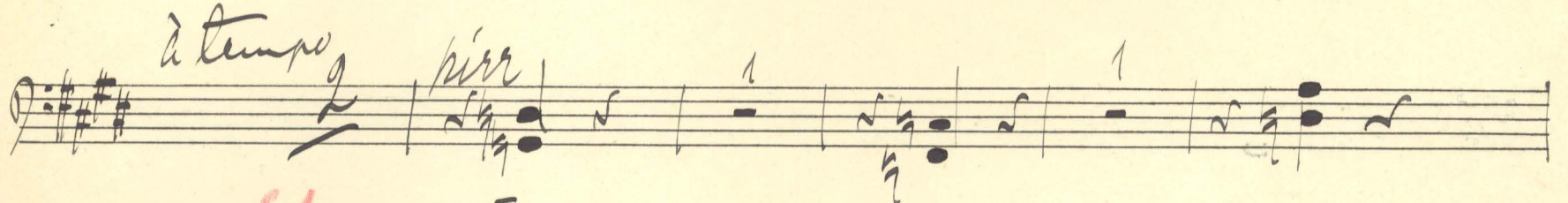
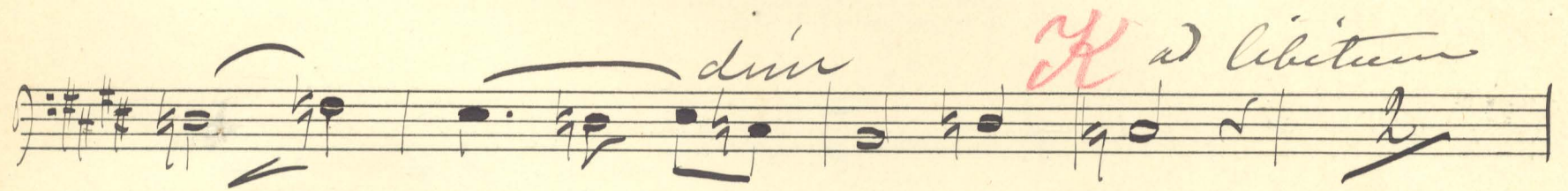
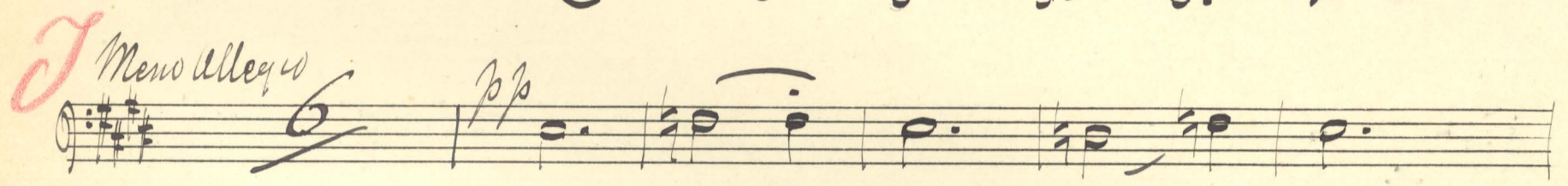
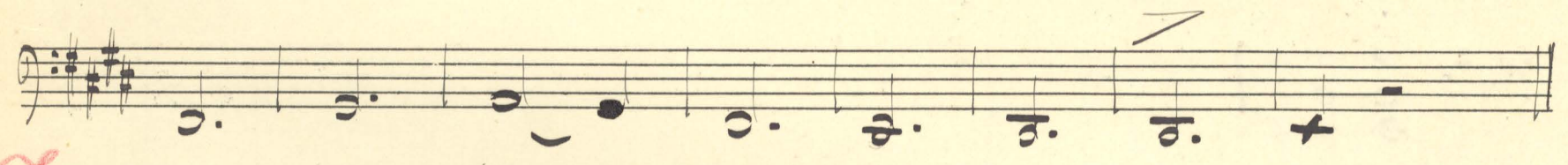
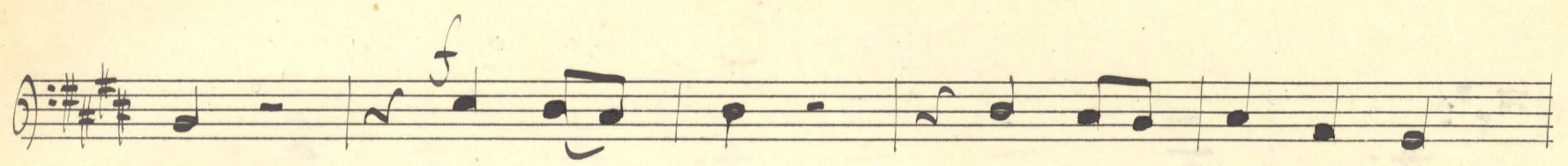

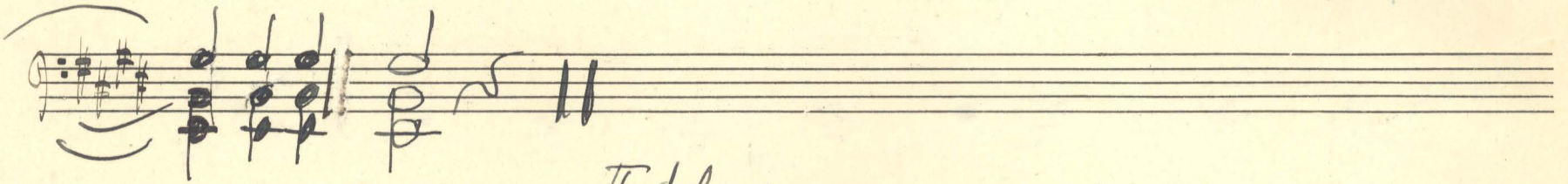
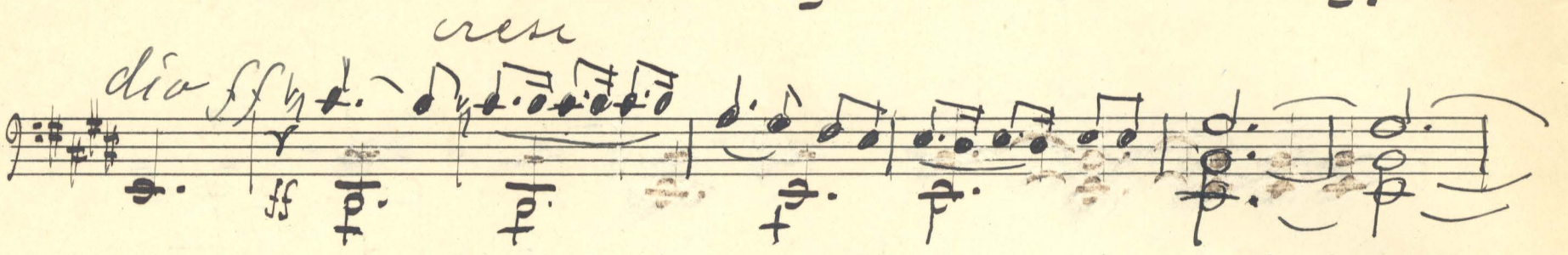
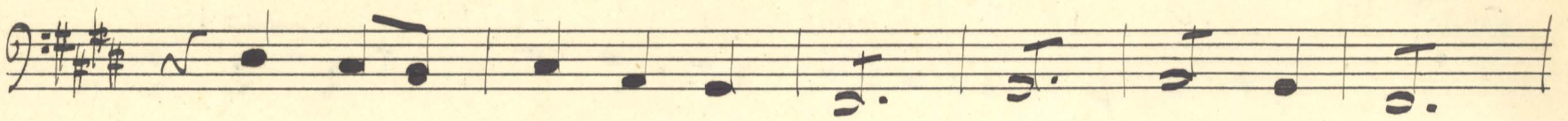

II deler

Se dödas vandring

Andante

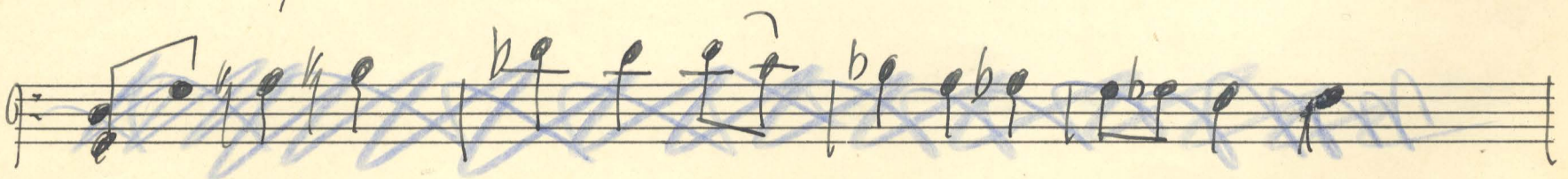
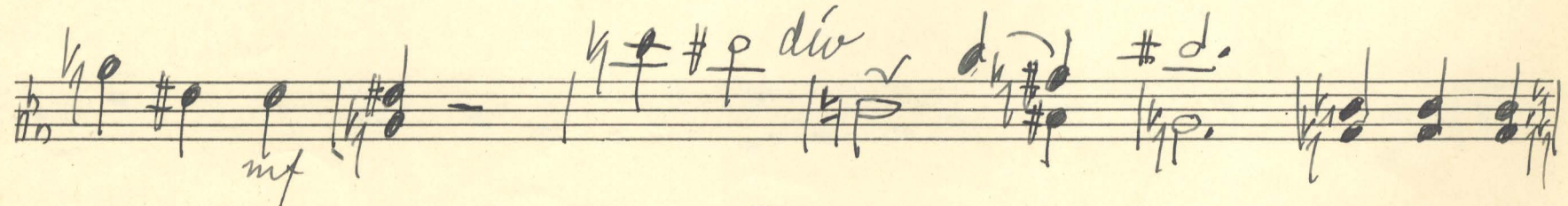
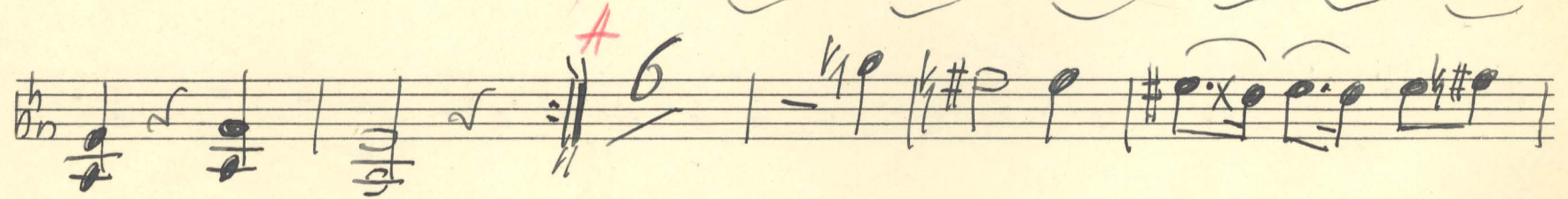
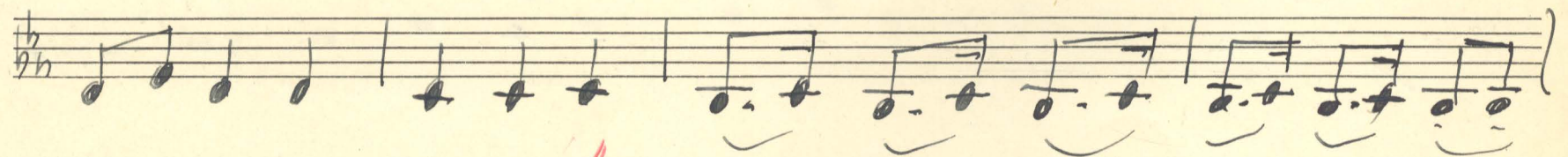
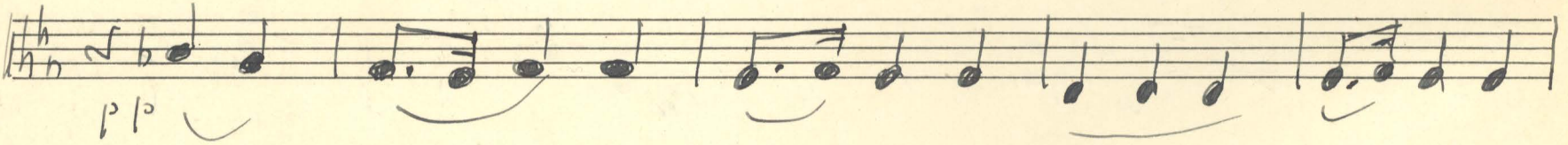

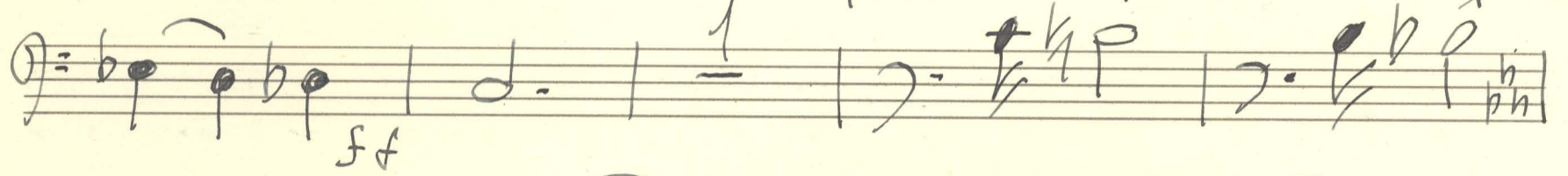
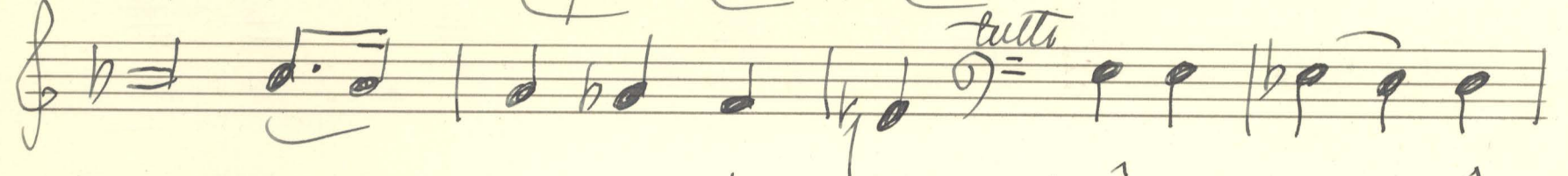
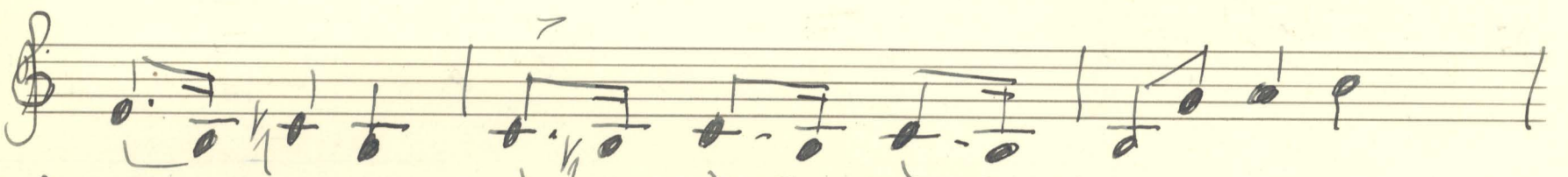
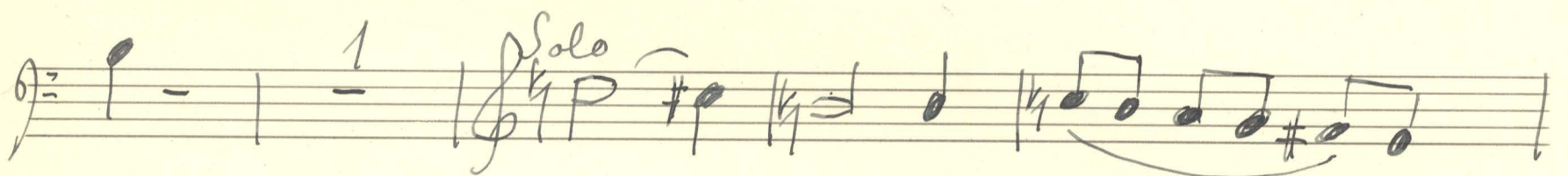
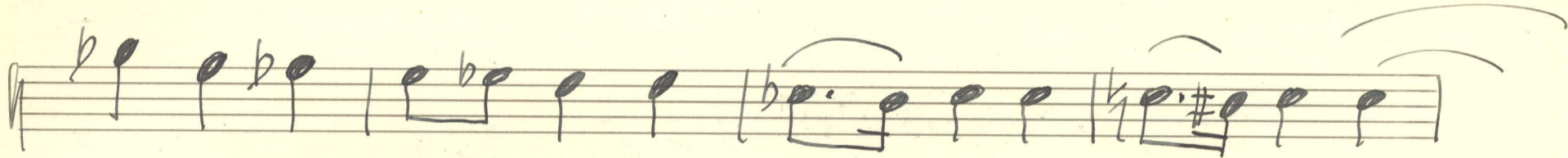

Solo II delen

2/4 Solo

Tutti

arco

3 Tutti

pizz

arco Solo

tutti pizz

Con Sord Solo

tutti con Sord

4 Solo

2 3 4

Fine