

No 1.

Lifvets Sång \sharp Ida Moberg

Violin I

Allegro

cresc.

stretto

à tempo *Imo*

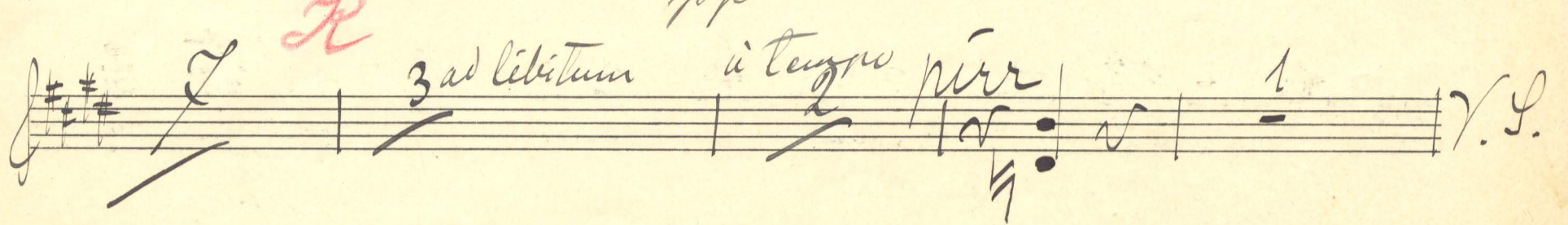
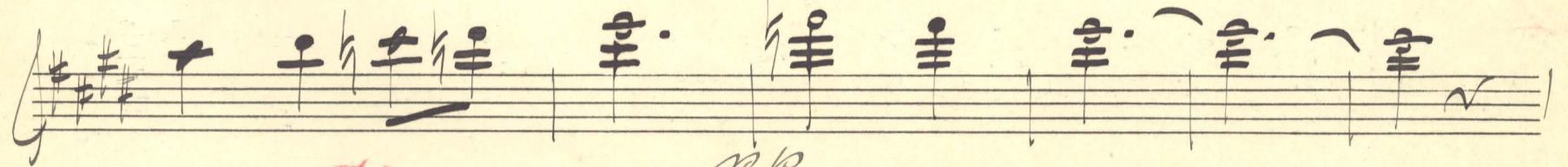
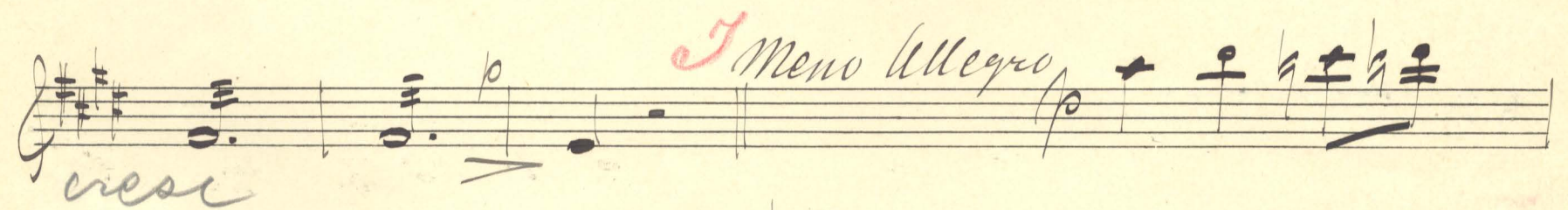
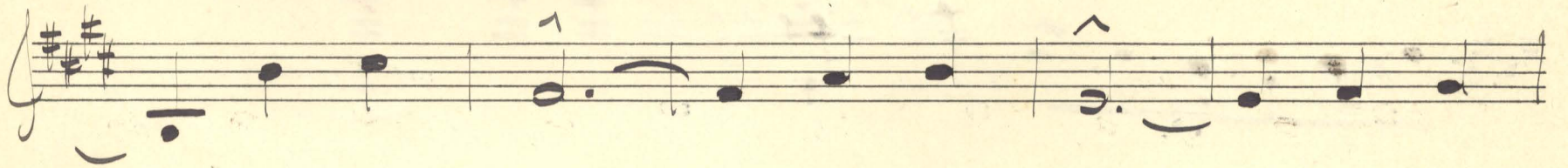
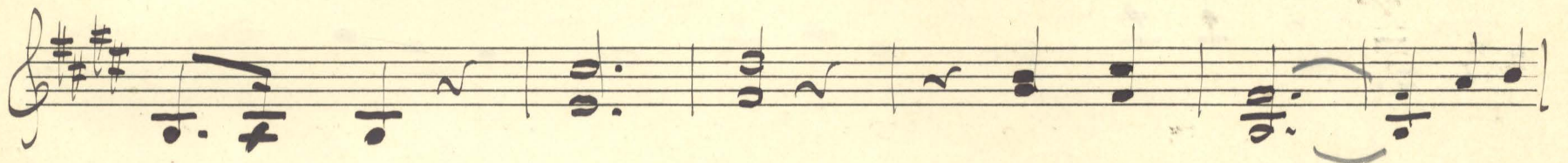

L à tempo *1^{mo}*
Arco mf

Violino I
De Jodes Wandring
I delen

Tea Moloy

Andante

