

No. 1.

Lepoets Sång af Ida Moberg  
Violino II

Allegro

V.L.

Violino II

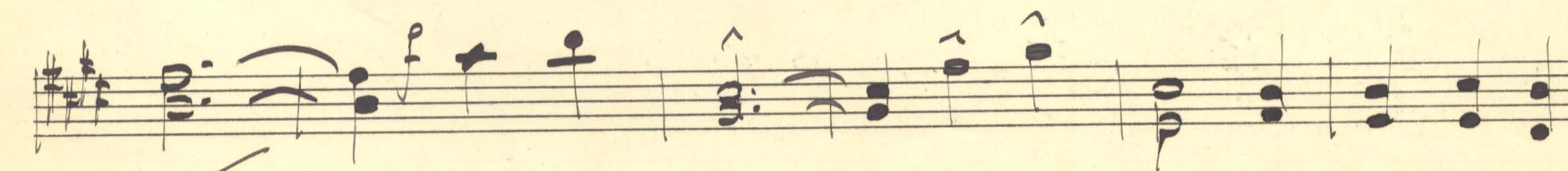
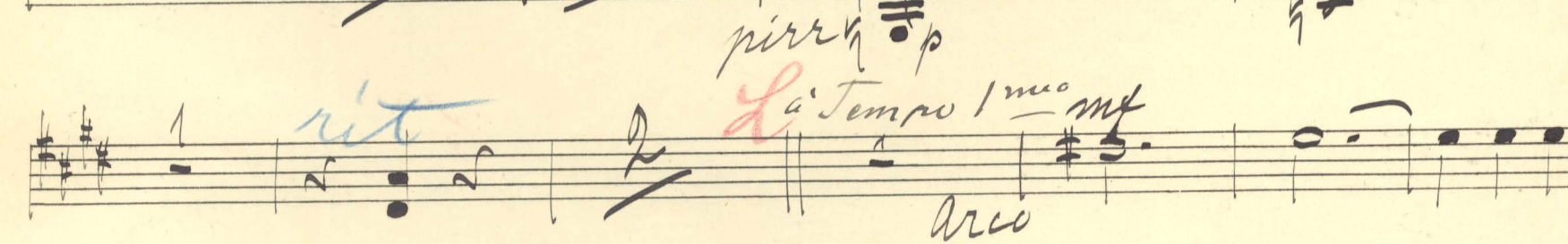
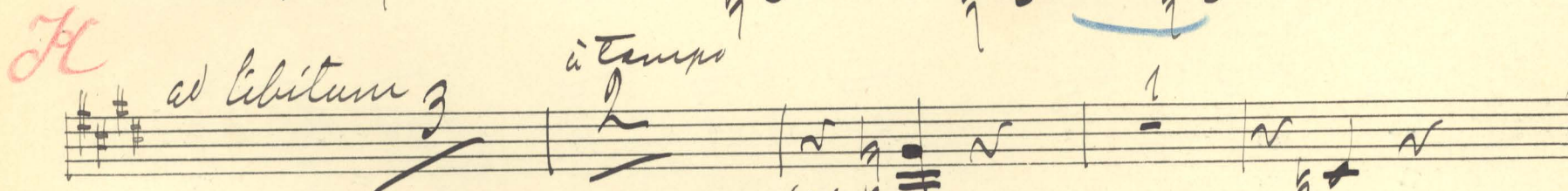
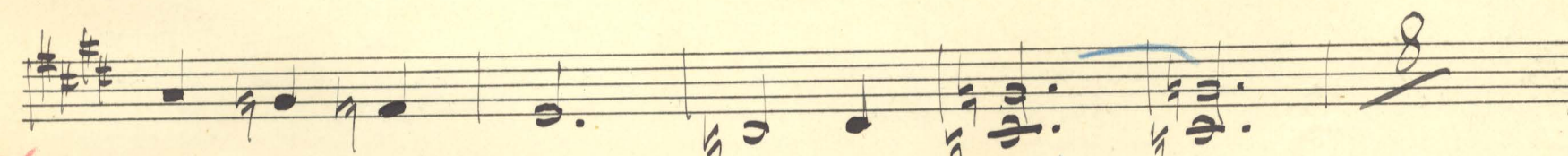
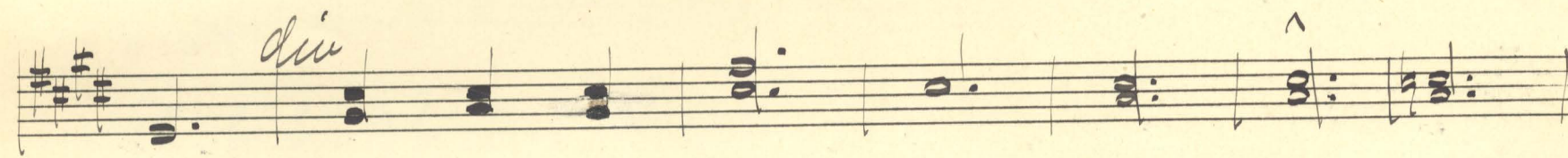

V. L.

Violino II

ff

II

V. L.

De do das Marsch

Sie Lotten schreiten

Andante

Violino II  
D. Södas Musik

Performance instructions and markings include:

- div* (diviso) above the second staff.
- Con Sord.* (Con Sordina) above the third staff.
- div* (diviso) above the fourth staff.
- pp* (pianissimo) below the fifth staff.
- div* (diviso) below the sixth staff.
- pp* (pianissimo) below the sixth staff.
- Solo* above the seventh staff.
- rit* (ritardando) below the seventh staff.
- morendo* below the seventh staff.
- ppp* (pianissimissimo) below the seventh staff.
- Fine* at the end of the seventh staff.

Four empty musical staves, each consisting of five horizontal lines, provided for additional notation.