

Violino II

Andante *Lamento* *Sankt Michael* für Bl. Chor u. Orchester
(Manfred Ryber)

Tou Moberg

Handwritten musical score for Violino II, featuring various musical notations, dynamics, and performance instructions.

Key Performance Instructions:

- con Sord. div* (with mutes, divisi)
- div* (divisi)
- crece* (crescendo)
- rit f* (ritardando, fortissimo)
- p* (piano)

Structural Markers: Red letters A, B, C, and D are placed above the staff to indicate sections or measures.

Notation Details:

- Staff 1: Treble clef, key signature of two flats (B-flat, E-flat), 3/4 time signature. Starts with a dynamic marking of *p*.
- Staff 2: Treble clef, same key signature and time signature. Includes a red letter 'A' above the staff.
- Staff 3: Treble clef, same key signature and time signature. Includes a dynamic marking of *p* and a *rit f* marking.
- Staff 4: Treble clef, same key signature and time signature. Features complex rhythmic patterns with time signature changes (3/4, 4/4, 8/4, 2/4, 3/4, 6/4) and a red letter 'B' above the staff.
- Staff 5: Treble clef, same key signature and time signature. Includes a triplet of eighth notes and a red letter 'C' above the staff.
- Staff 6: Treble clef, same key signature and time signature. Includes a triplet of eighth notes.
- Staff 7: Treble clef, same key signature and time signature. Includes a triplet of eighth notes.
- Staff 8: Treble clef, same key signature and time signature. Includes a triplet of eighth notes.
- Staff 9: Treble clef, same key signature and time signature. Includes a triplet of eighth notes.
- Staff 10: Treble clef, same key signature and time signature. Includes a triplet of eighth notes.
- Staff 11: Treble clef, same key signature and time signature. Includes a triplet of eighth notes.
- Staff 12: Treble clef, same key signature and time signature. Includes a triplet of eighth notes.
- Staff 13: Treble clef, same key signature and time signature. Includes a triplet of eighth notes.
- Staff 14: Treble clef, same key signature and time signature. Includes a triplet of eighth notes.
- Staff 15: Treble clef, same key signature and time signature. Includes a triplet of eighth notes.
- Staff 16: Treble clef, same key signature and time signature. Includes a triplet of eighth notes.
- Staff 17: Treble clef, same key signature and time signature. Includes a triplet of eighth notes.
- Staff 18: Treble clef, same key signature and time signature. Includes a triplet of eighth notes.
- Staff 19: Treble clef, same key signature and time signature. Includes a triplet of eighth notes.
- Staff 20: Treble clef, same key signature and time signature. Includes a triplet of eighth notes.

E accel

Mf *cresc*

ff *Adagio*

a tempo *mf*

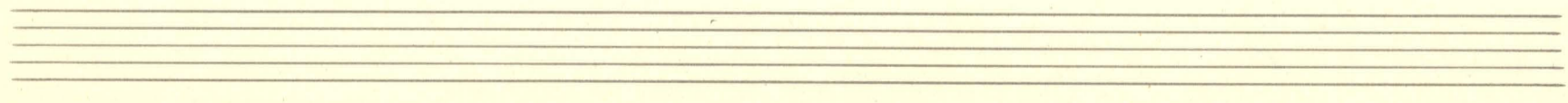

Seven empty musical staves, each consisting of five horizontal lines, arranged vertically on the page.