

Korn

101

1

Violino I

Nº 1

Solopppgang

Sda Weber

Andante

Violino I and Violino II staves. The Violino I staff begins with a 3-measure rest, followed by notes marked *con Sordino ppp*. The Violino II staff begins with a 3-measure rest, followed by notes marked *ppp*. Both staves feature complex chordal textures with many beamed notes.

Continuation of the Violino I and II staves. The Violino I staff has notes with accents and slurs. The Violino II staff has notes with slurs and accents.

Continuation of the Violino I and II staves. The Violino I staff has notes with accents and slurs. The Violino II staff has notes with slurs and accents.

A new section marked with a red **A** and a 4-measure rest. The instruction *Senza Sordino* is written below the staff. The staff contains a few notes and rests.

Empty musical staff lines at the bottom of the page.

senza Sord.

pp

non div.

cresc

sempre cresc

div

No. 2 Preludium

Moderato

B. & H. No. 184

Violino I

R

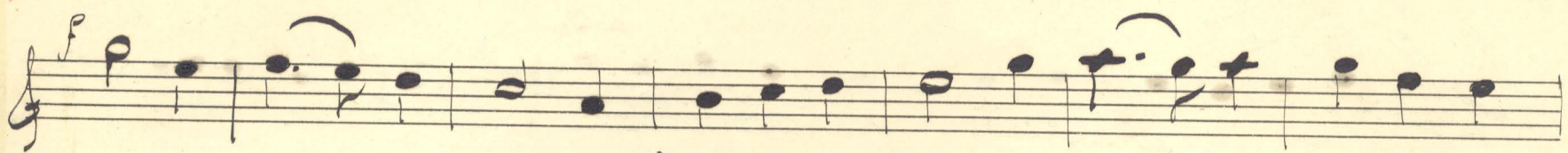

poco à poco cresc

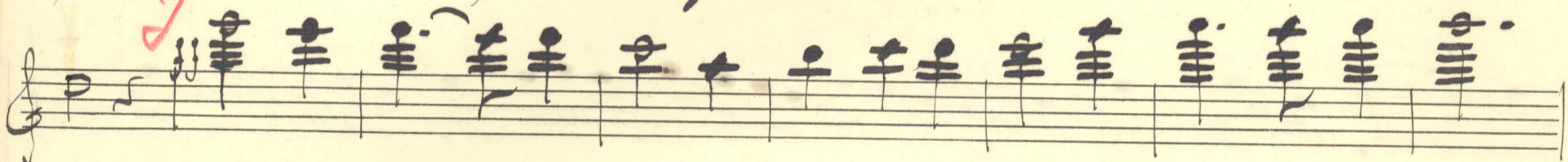

Nº 3. Adton. Stillhet

Allegretto

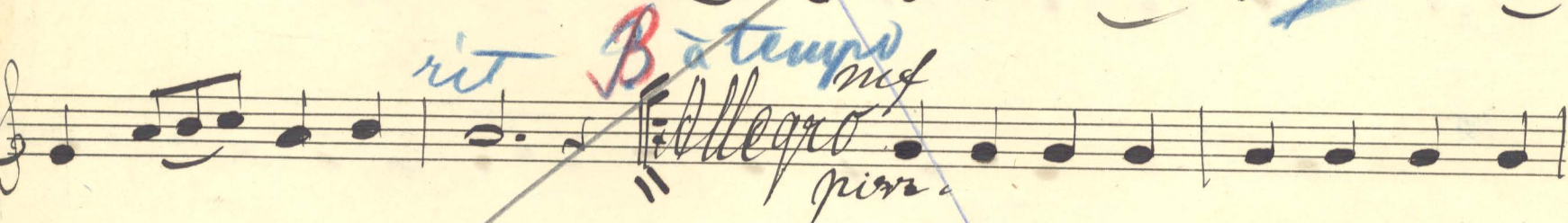

V. G.

b

Adagio
con Sord.

Stück (Vorgänge in Asiens Ljus)

Violino I

Ed. Moberg

