

Ten blank musical staves, each consisting of five horizontal lines. The paper is aged and stained, with several large brown spots and smaller speckles scattered across the page.

Allegro

Sonata I. of Ahlström Oeuvre premier

A.

Empty musical staff.

Empty musical staff.

Empty musical staff.

Empty musical staff.

Empty musical staff.

Empty musical staff.

Empty musical staff.

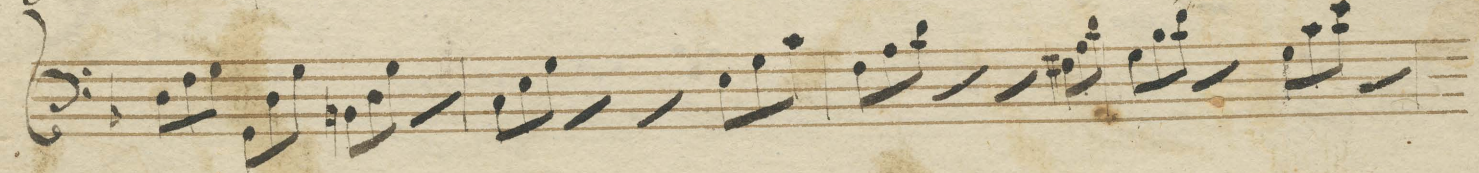
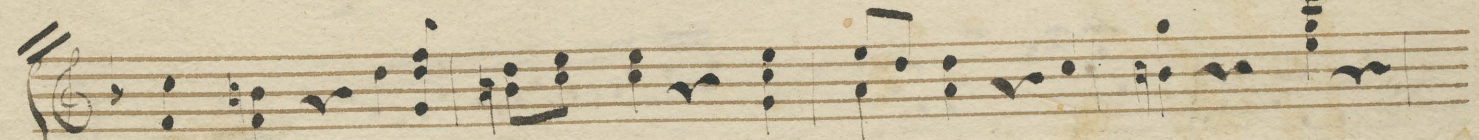

*Allegro di Battaille*

Two empty musical staves, one treble clef and one bass clef, positioned below the first system of music.

Two empty musical staves, one treble clef and one bass clef, positioned below the second system of music.

Two empty musical staves, one treble clef and one bass clef, positioned below the third system of music.