

Sång av Operan Martha

v1. Säg hur flör du der ensam
v2. blommor du ännu

du som-ma-rens ros Dinä vän-li-ga systrar gått län-ge-sens sin
helt sorgsen i häg bör i dö-den före nas med de systrar som här du

hos. Ingen blom-ma mer ängar ur sval-kan-de sval-kan-de mat ij ett blad
säg Din kro-sa från Hjerten jag flör-ka jag flör-ka nu af Lem sof

län-ge dar-rar som efter men fält fält.
här-vid hyer-tat och der-när ja sitti minn graf.

Säg hvil graf den sof han vid

hjer sat och dernäst ja sli minn graf.

Wexel-sång ur Operan Martha

Longhetto.

Ja i - från min barndoms li - der

gaf mi någgr åt främ lin - gen Och i trots af hjertals oftri - der fick jag

ro hos Er i - gen Till - flyktel till den fa - ders koring min för - vis - te

At the bottom of the page, there are three empty musical staves, one in treble clef and two in bass clef, which are not used in this section of the score.

Ja - der tog Hann med lif - vel der for - so - ning, ack - oh

der han o - känd dog ja - oh der han o - känd dog.

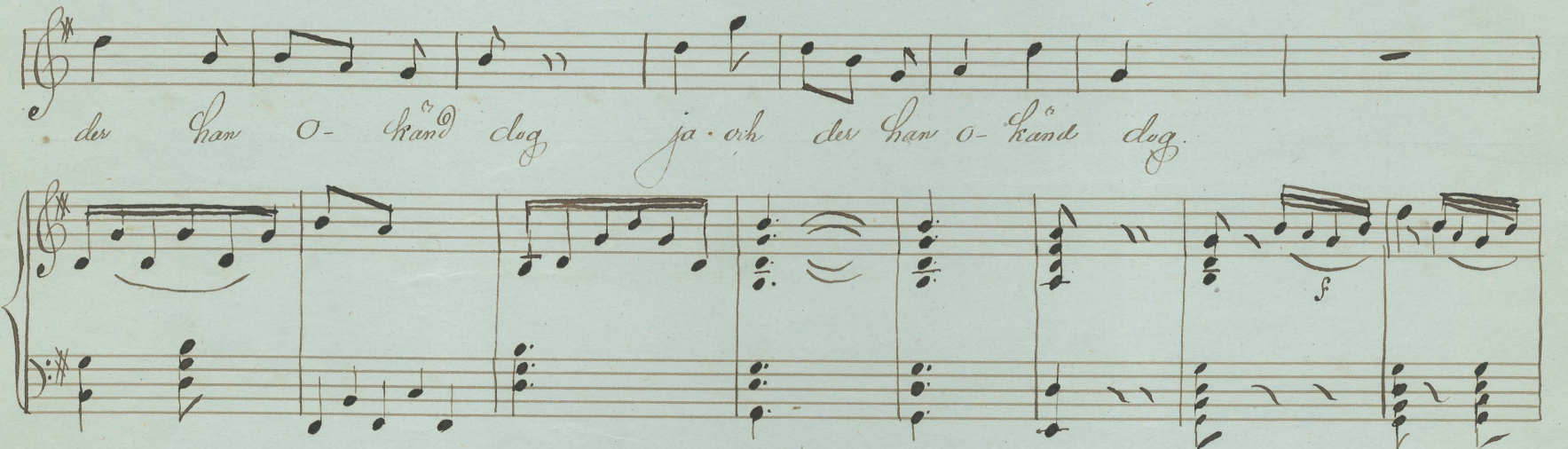

Piumk.
Honom sjelf vi kände bara ej hvad namn hvad rang han bar.

ringen fick du att bevara den du der på fingret har. Holar sade han det fara.

blott vår dräkting ringen fall Skäer hon naz din rätt för-sua-ra men gör det i nödfall blott - ju -

gör det i nödfall blott 14 Sjy om Du vill rätt be-

la - ten lefva väl de la - ge Ljäu lyckan följer ej med flä - ten flöp - för ley - san

de ge - make

Lyon

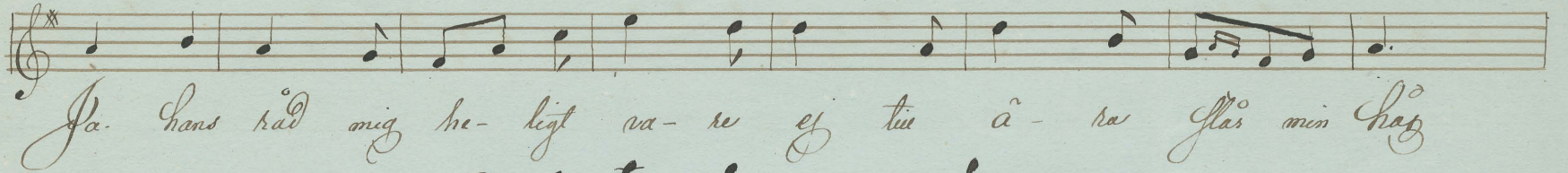

Ja hans råd mig he- ligt va- re ej tu a- ra flar min hof

Plumk

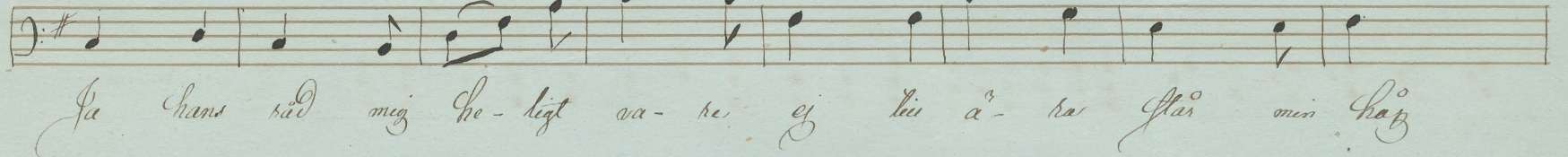

Ja hans råd mig he- ligt va- re ej tu a- ra flar min hof

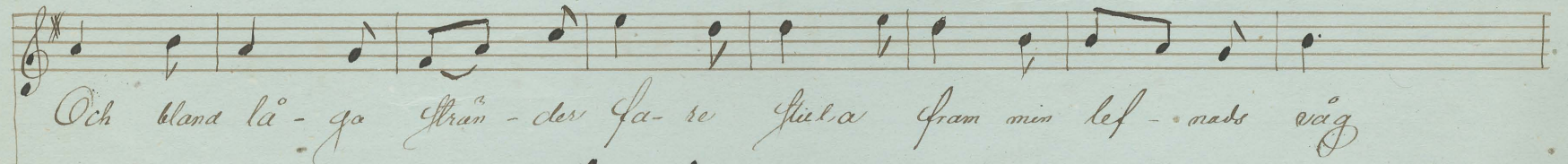
Och bland lå- ga flän- der fa- re flilla fram min lef- nads väg

Och bland lå- ga flän- der fa- re flilla fram min lef- nads väg

flilla fram min lefnads väg

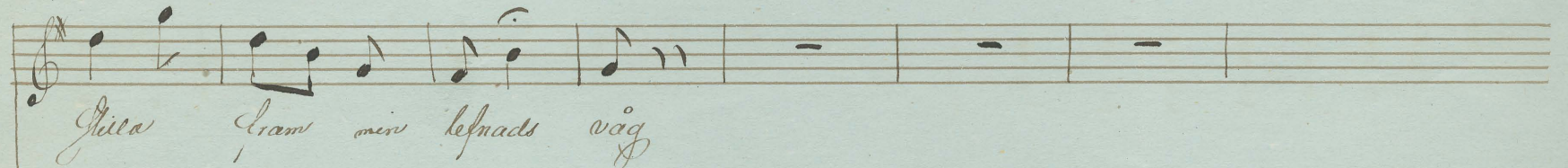

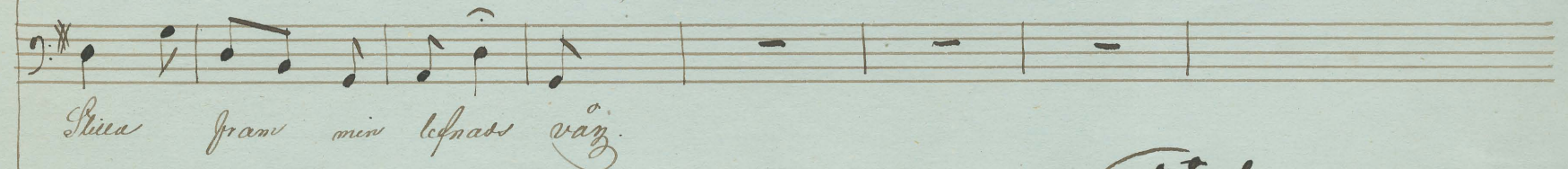
flilla fram min lefnads väg

Wexel Sång ur Operan Martha

Larghetto

Lento

The third system continues the vocal and piano parts. The lyrics "ti - der gaf mi hägn åt främlingen Och trots af hjertats stri - der fick jag so hos" are written below the vocal line.

The fourth system continues the vocal and piano parts. The lyrics "brä - gen till - flykt till din fa - ders bo - ning om för - vis - te" are written below the vocal line.

The fifth system continues the vocal and piano parts. The lyrics "brä - gen till - flykt till din fa - ders bo - ning om för - vis - te" are written below the vocal line.

The sixth system continues the vocal and piano parts. The lyrics "brä - gen till - flykt till din fa - ders bo - ning om för - vis - te" are written below the vocal line.

Two empty musical staves are located at the bottom of the page, indicating the end of the written music on this page.

fa - der tog Wann med lif- vet der for - so - ning) Aki oik der han

O-hand dog. ja oik der han ohand dog.

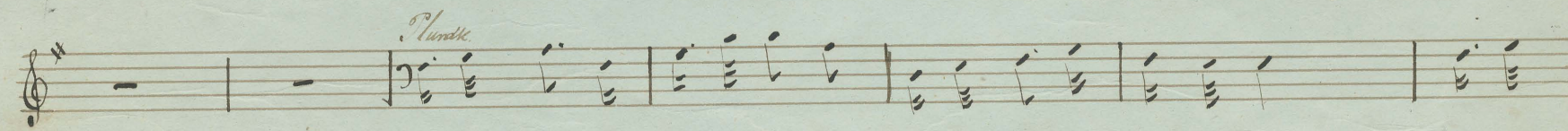
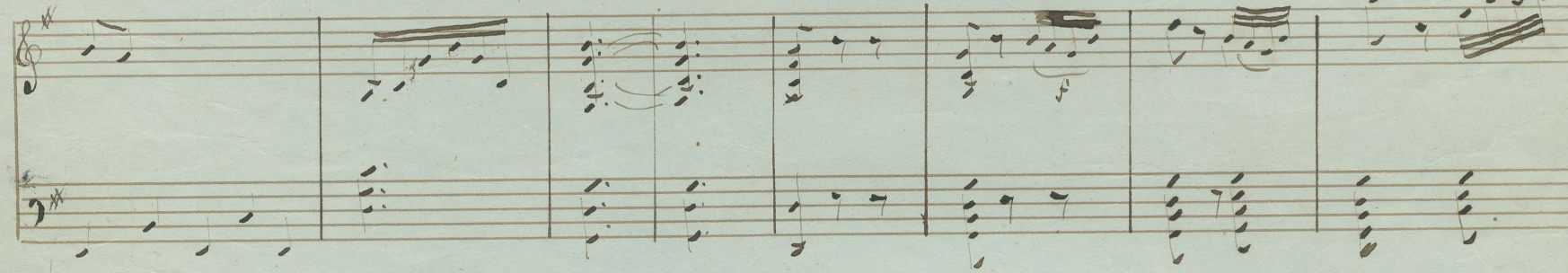

Stundt

Honomt sjeef vi handes barer ij hvad gamt hvad sang har bar. Ringen

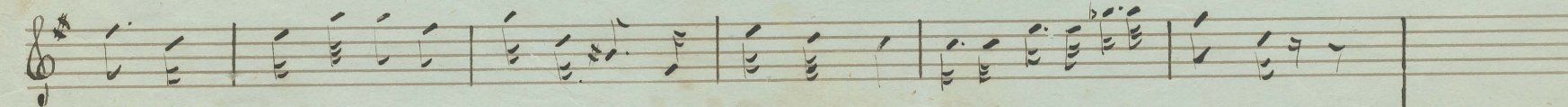

fick du ai bevarer den du der pa fingret har, hotar sader hand dy fare

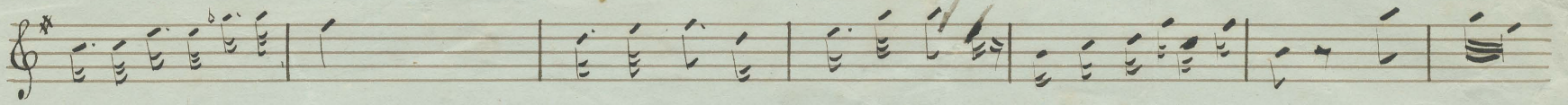

blöt vår drottning ringen fäst

Skaw hon nog din råa förswara men gör det i nödfall blöt ja

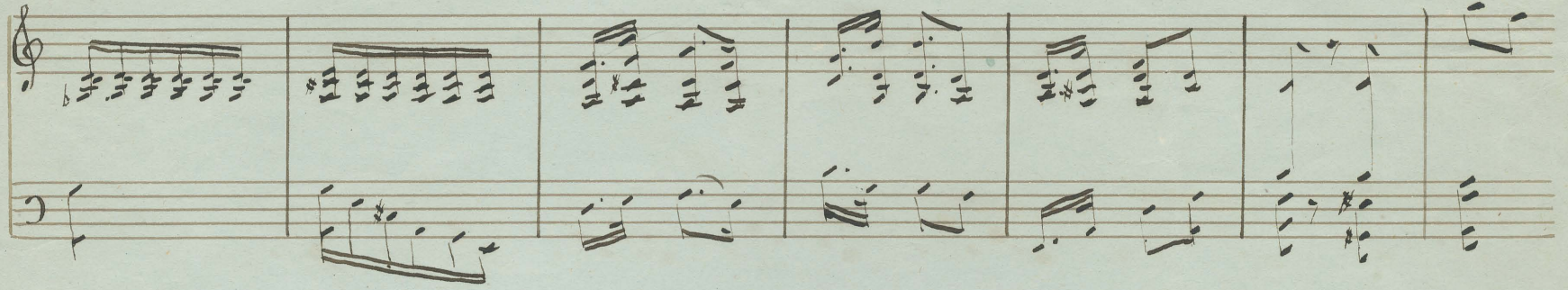

gör det i nödfall blöt.

lyon

Sy om du sin råa be-lä-ten

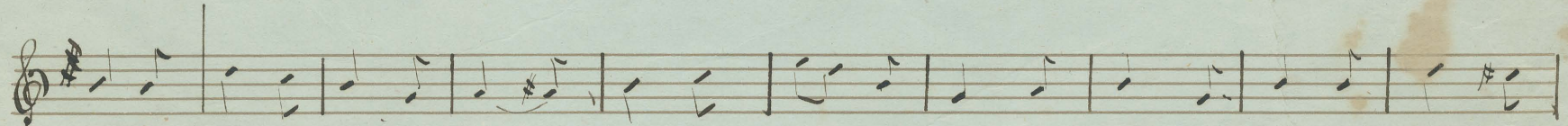
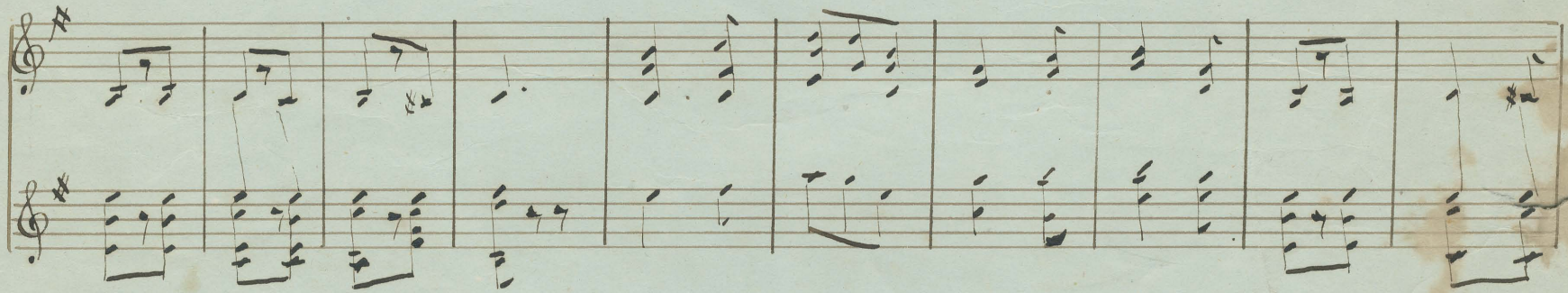

lefa väj du låga tjäu Lyckan föl-jer ij med stä-ten flyt för ly-san

du gomat.

Orgon

Ja hans råd mig he - ligt va - re ej till ö - rar står minn häg

Clavik.

Ja hans råd mig he - ligt va - re ej till a - rar står minn häg

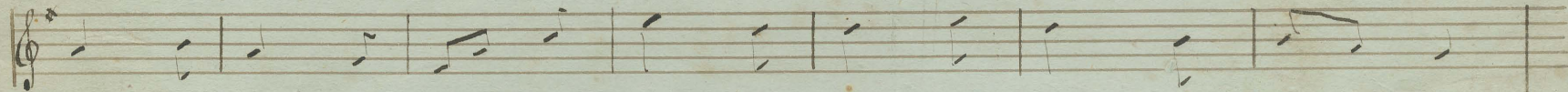

Och bland lä - ga strän - der fa - res stäl - la fram minn lif - nads

Och bland lä - ga strän - der fa - res stäl - la fram minn lif - nads

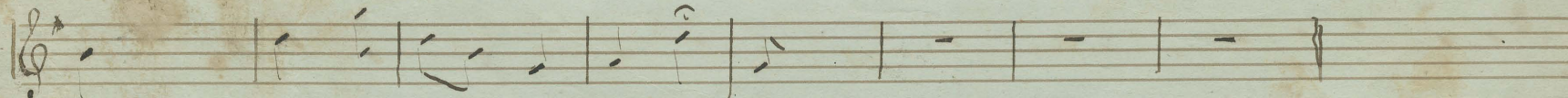

väg glä - ta fram minn lif - nads väg

väg glä - ta fram minn lif - nads väg.

