

Clavier Musication

of  
Edelman,

# Sonata I.

*Con Espressione.*

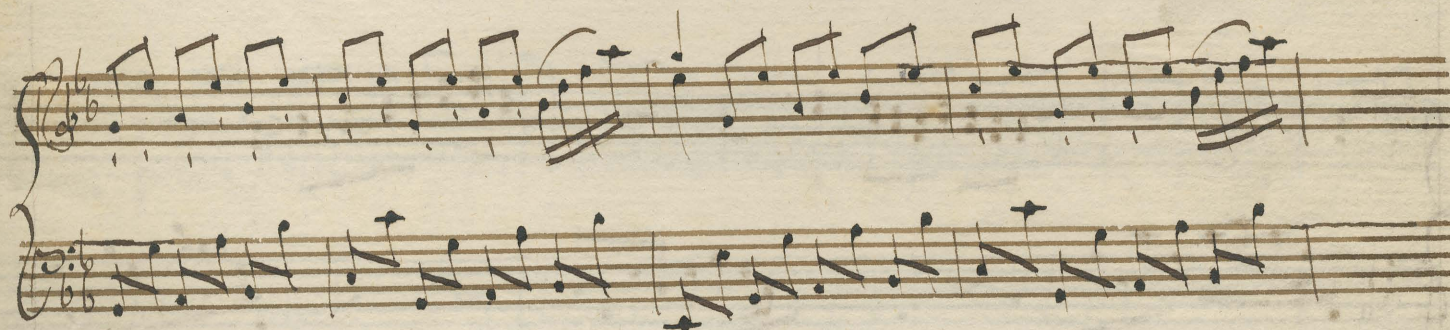
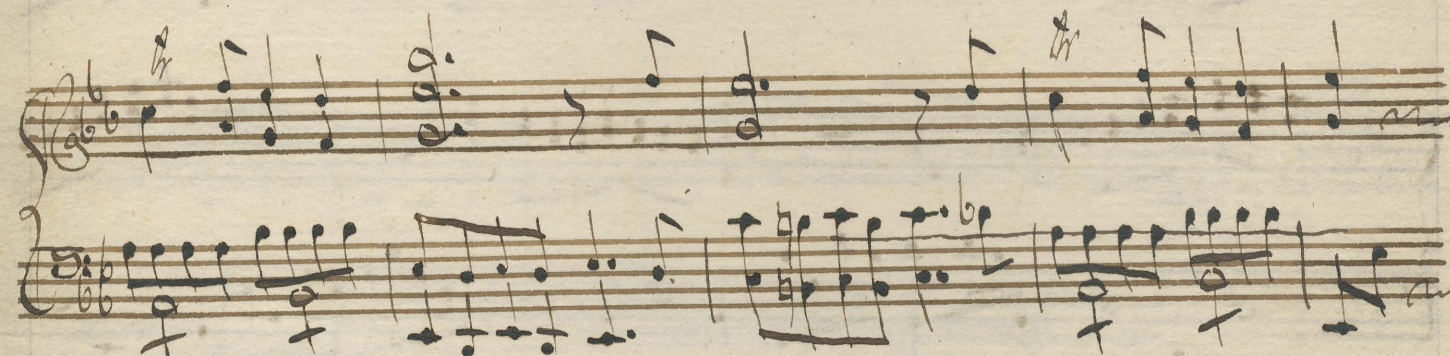
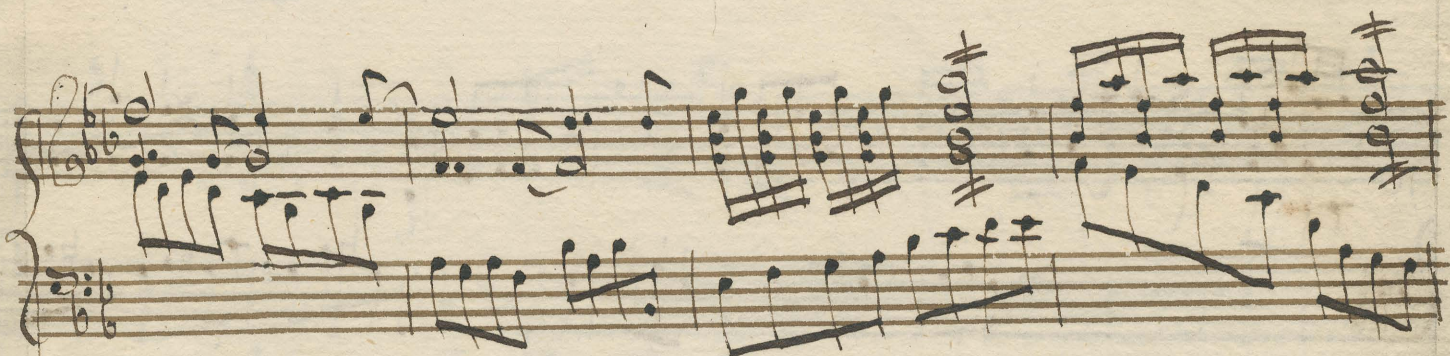

*Tolti Subito*

*p.* *Smorzato* *pp.*

Sonata II. Allegro.

*Volte*

*p.* *cres.*

*Volti Subito.*

Pastorvrite af III Sonaten

Tutti Subito

Four empty musical staves at the bottom of the page, showing the five-line structure without any notation.