

rau.

1 Al tempo
tranquillo (poco rubato)

rau.

1 Al tempo
tranquillo (poco rubato)

H.

This handwritten musical score is for a chamber ensemble and includes the following parts:

- Flute (Fl.)**: Top staff, starting with a first finger fingering (I) and a *ppp* dynamic marking.
- Clarinet in B-flat (Kl. in B)**: Second staff, starting with a *ppp* dynamic marking.
- Violin I (VI)**: Third staff, starting with a *ppp* dynamic marking.
- Violin II (VII)**: Fourth staff, starting with a *ppp* dynamic marking.
- Harp (Harfe)**: Fifth staff, featuring arpeggiated chords.
- Vocalists (V1, V2, V3)**: Sixth, seventh, and eighth staves, each with lyrics: "nicht erschreckt" (do not be frightened).
- Viola (V)**: Ninth staff, featuring triplets and a *ppp* dynamic marking.
- Alto Saxophone (Altsax)**: Tenth staff, featuring triplets and a *ppp* dynamic marking.
- Alto Flute (Alti. Fl.)**: Eleventh staff, featuring triplets and a *ppp* dynamic marking.
- Double Bass (Kb.)**: Twelfth staff, featuring triplets and a *ppp* dynamic marking.

Violin I (Vn I): *pp sempre.* (pianissimo sempre)

Violin II (Vn II): *pp sempre.* (pianissimo sempre)

Viola (Vla): *pppp* (pianississimo)

Cello (Vcl): *pppp* (pianississimo)

Double Bass (Vclb): *pppp* (pianississimo)

Woodwinds: Flute (Fl), Oboe (Ob), Bassoon (Fag), Clarinet (Klar), Bassoon (Fag), and Horns (Hr) are present with various markings.

Strings: Violins, Violas, Cellos, and Double Basses are marked with *pppp* and *pro string.* (for strings).

Other markings: *mit Zümpfer* (with mutes), *ad.* (ad libitum), and *pppp* (pianississimo) are used throughout the score.

(pro a sit - - - - rau - - - - agit -)

der
IV
flaute.

V¹
V²
V³

V⁴
V⁵
V⁶
V⁷

V⁸
V⁹

rall

2

tranquillo

Handwritten musical score for the first system, including parts for Flute (Fl.), Clarinet (Cl.), Bassoon (Fag.), Horns (Hr.), Trumpets (Tpt.), and Trombones (Tbn.).

Flute part: *ppp cant*

Clarinet part: *pppp*

Bassoon part: *pppp*

Horns part: *pp*

Trumpets/Trombones part: *pp*

2

rall.

tranquillo

rall.

pppp
tranquillo

2

rall —

Key markings and annotations include:

- mp* (mezzo-piano)
- sempre dim.* (sempre diminuendo)
- rit. cant.* (ritardando cantabile)
- ppp* (pianissimo)
- ms* (musical shorthand)
- Auto Solo* (Autosolo)

The score is organized into systems, with labels on the left side identifying the instruments: Fl. (Flute), Ob. (Oboe), Cl. (Clarinet), Fg. (Fagotto), Trp. (Trumpet), Tromb. (Trombone), Horns (Horns), Perc. (Percussion), and Auto Solo (Autosolo). The bottom right corner features the instruction rall —.

3 a tempo / nicht schleppen!

3 Trp
Corno
Jen

Flaute

VI
Cl.

VI
Cl.

Auto. cor.

Aut.
cor.

3

3 a tempo / nicht schleppen!

Instruments: Flute I & II, Clarinet in Bb, Bassoon I & II, Trumpet in F, Trombone, Horns (Horn I & II), Violin I & II, Viola, Cello, Double Bass, and Woodwinds (Saxophone).

Dynamics and Performance Markings: *mp* (mezzo-piano), *ppp* (pianissimo), *am steg* (arco staccato), *ppp a poco riscuoto*, *dim.* (diminuendo).

Other Markings: *mit Scherz* (with humor), *ppp*, *am* (arco), *ppp a poco riscuoto*, *dim.*

The score features complex rhythmic patterns, including sixteenth and thirty-second notes, and rests. The woodwinds and strings play intricate melodic lines, while the brass instruments provide harmonic support.

4

ritard

Handwritten musical score for the first system. It includes a piano part with a melodic line and a bass line, and a string part with a rhythmic pattern. Performance instructions include *dim.*, *ppp*, *cant*, *mp*, and *dim.*. A note above the piano part says *Dämpfer ab!*. The string part is marked *arco*.

4

ritard.

Handwritten musical score for the second system. It features piano accompaniment and a string part. Performance instructions include *naturlich*, *mp*, *dim.*, and *ritard.*. The string part is marked *arco*.

4

ritard

Recitativo / tempo rubato

Solo recitativo
 dim
 Solo mf
 rit
 poco dim
 recit.
 3
 3
 3
 mf dim
 mf dim
 pp (sehr zart)
 pp
 morendo
 senza sord.
 senza sord.
 senza sord.
 senza sord.
 senza sord.
 senza sord.

Recitativo / tempo rubato

5 a Tempo

dr

Viola

Violoncello

(mer 2)

5 a Tempo

14.

rau. **6** a tempo

6

rau - - -

- Flutes (Fl):** I, II, III, IV
- Violins (Vn):** I, II
- Violas (Vla):** I, II
- Celli (Vcl):** I, II
- Double Basses (Cb):** I, II
- Woodwinds:** Clarinet (Cl), Bassoon (Fag), Saxophone (Sax)
- String Ensemble:** Harp (Harfe), Piano (P), Organ (Org)

- Dynamic markings:** *p dol.*, *cres.*, *mp dol*, *mf*, *f*, *gliss*.
- Tempo/Character markings:** *all.* (allegro), *rit.* (ritardando).
- Performance instructions:** *22nd*, *5*, *10*.

The notation is dense, with many notes beamed together and various articulations. The paper shows signs of age, with some staining and wear.

cant.
f
mp.
pp.
div. à 3.
Imp. cant.

* alle Trübe ohne Nachschlag!

47

Handwritten musical score for the first system, featuring the following instruments and parts:

- Fl.** (Flute): *az*, *ff*, *az*
- Ob.** (Oboe): *marc*
- Kl.** (Clarinet): *az*, *ff*
- Fg.** (Fagott/Bassoon): *ff*
- Jr.** (Viola): *ff*, *pro marc*
- 2. Trp.** (Trumpet 2): *ff*
- Pos. II** (Posaune II)
- Posstuba II** (Positivon II)
- Laut.** (Lauten)

47

Handwritten musical score for the second system, featuring the following instruments and parts:

- V. I.** (Violin I): *ff*, *div*
- V. II** (Violin II): *ff*, *div*
- V. III** (Viola): *ff*, *div*
- V. C.** (Violoncello)
- Ob.** (Oboe): *ff*, *all*

47

p subito
caut. *cresc* poco a poco *cresc*

fl. *mf* *cresc.*

kl. *p* *cresc.* *mf* *cresc.*

Fg. *p subito* *cresc* *mf* *cresc*

dr. *p* *cresc* *mf* *cresc*

Trp. *p* *cresc* *mf* *cresc*

Po. *mf* *cresc*

clark. *mf* *cresc*

Pauke. *ti* *pp* *cresc* *mf* *cresc*

p subito *cresc* *mf* *cresc*

p subito *cresc* *mf* *cresc*

dir. *p subito* *cresc* *mf* *cresc* *(all.) cresc*

dir. *p subito* *cresc* *mf* *cresc*

p subito *cresc* *mf* *cresc*

accelerando

8 *pois piu mobile.*

- Fl.:** *al*, *ff*, *molto cresc.*
- Cl.:** *tr.*, *man.*, *molto cresc.*
- Trp.:** *al-ff*, *molto cresc.*, *ff*
- Tbn.:** *molto cresc.*, *ff*, *marcato*
- Horn:** *f*, *molto cresc.*, *ff*
- Perc.:** *mp*, *ffz*, *mf*, *molto cresc.*

Large handwritten scribbles are present across the lower staves of this system.

- Fl.:** *molto cresc.*, *ff*, *molto cresc.*
- Cl.:** *molto cresc.*, *ff*, *molto cresc.*
- Trp.:** *molto cresc.*, *ff*, *molto cresc.*
- Tbn.:** *molto cresc.*, *ff*, *molto cresc.*
- Horn:** *f*, *molto cresc.*, *ff*, *molto cresc.*
- Perc.:** *f*, *molto cresc.*, *ff*, *molto cresc.*

accelerando

8 *pois piu mobile.*

8

(Zeit lassen)

(kurz)

Beide
Cromlech
mel

(Zeit lassen!)

rall. rit.

9 Tempo!

Handwritten musical score for various instruments including Flute (Fl.), Horn (Hr.), Trumpet (Tr.), Trombone (Tromb.), Percussion (Pauke), Violin I (v. I.), Violin II (v. II.), Viola (v.), Violoncello (vc.), and Double Bass (G. b.).

Key performance instructions include *pp*, *ppp*, *pppp*, *dim.*, *rit.*, *arco*, *pizz.*, and *all. offen!*. The Percussion part includes the instruction *rein stimmen!*. The Violoncello part includes *arco* and *pizz.*. The Double Bass part includes *arco* and *pizz.*. The Violin I and II parts include *div.* and *arco*. The Viola part includes *arco* and *pizz.*. The Violoncello part includes *arco* and *pizz.*. The Double Bass part includes *arco* and *pizz.*.

rall. rit.

9 Tempo!

Handwritten musical score for a string quartet and piano. The score includes parts for Flute (Fl.), Oboe (Ob.), Clarinet (Kl.), Bassoon (Fg.), Violin I (V1), Violin II (V2), Viola (V3), and Cello/Double Bass (V4). It features various musical notations such as notes, rests, dynamics (mp, p, marc), and performance instructions like 'arco' and 'pizzicato'.

Flage

Sordinen

V2
di

V3
di

V4
A

Ob

mp

sol. cant

mp

p

mp cant

mp cant

mp cant

p

p

p

p

p

arco

poor rall.

10 *a tempo*

Fl.

Ob.

Kl.

Fg.

Hr.

Flage.

10

Vr.

Vc.

Vc.

Vc.

C. b.

poor rall.

a tempo

10

Flr (Flute): *mp*, *cresc.*

Trop (Trumpet): *mp*, *cresc.*

Trop (Trombone): *mp*, *cresc.*

Po (Piano): *mf*

Pau (Percussion): *pp non*, *mp subito*, *cresc.*

Vr (Violin I): *mp subito*, *cresc.*

Vr (Violin II): *mp subito*, *cresc.*

Vr (Viola): *mp subito*, *cresc.*

a. (Voice): *mp subito*, *cresc.*, *tutti*

Cb. (Double Bass): *p*, *cresc.*

poor - - a - poor

poor - - a - poor

Strin - gen - to -

Marz - al -

Stringers -

Marz - al -

come una
1 Marcia funebre.

11

come una marcia funebre.

di - mi - nu - en - do pou a pou

br

dim.

dim.

diminuendo pou a pou

Pauca

dim. sempre pou a pou

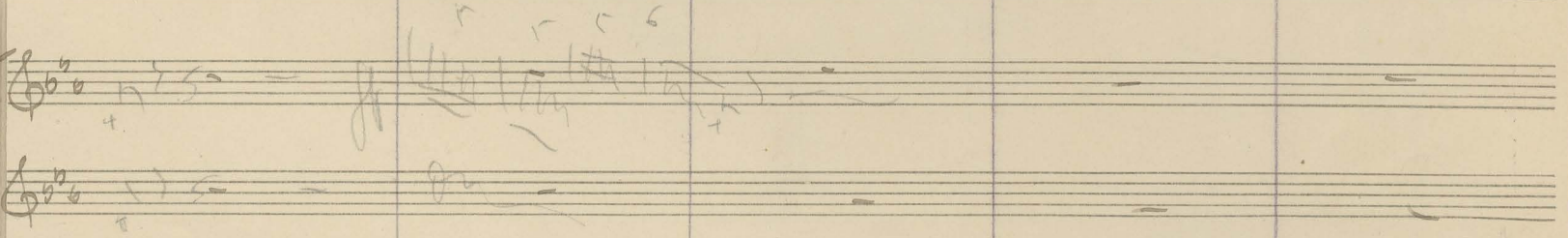

di - mi - nu - en - do pou a pou

di - mi - nu - en - do pou a pou

di - mi - nu - en - do pou a pou

di - mi - nu - en - do pou a pou

rall -

12 Tempo I

rall -

12 Tempo I

inquieto del

Kl. ins

Kl. (mit Dämpfer)

Harpe

VI divisi

VI

Aut. 2da

Aut. 1da

VC div

Cb. div

rau

rit (poco)

Handwritten musical score for multiple instruments. The score is organized into systems, each with a label on the left:

- Kl. in B:** Clarinet in B-flat, top system.
- Flr. III:** Flute III, second system.
- V. I:** Violin I, third system.
- V. II:** Violin II, fourth system.
- Viola:** Viola, fifth system.
- Alt. di.:** Alto saxophone, sixth system.
- V. C. alt.:** Violoncello, seventh system.
- Cl. in B:** Clarinet in B-flat, eighth system.

- morendo* (written in the Flute III and Clarinet in B-flat parts).
- rit* (written in the Violin I part).
- dim* (written in the Viola and Violoncello parts).
- morendo* (written in the Violoncello part).

rau

rit (poco)

rit.

a tempo rall -

14 a tempo (pochissimo nuovo mosso)

Fl. *rit.* *dim.*

Ob. *rit.* *dim.*

Kl. in B *dim.*

Kl. in F *dim.*

Hr. in E *dim.*

14

Flauto *pp*

Glockenspiel

Pauke *ppp*

Solovioline *pp* *dim.* *con sord.*

VI *pp* *dim.*

VI *pp* *dim.*

pp *dim.*

pp *dim.*

pp *dim.*

rit.

a tempo rall

a tempo (pochissimo nuovo mosso)

14

poor string — sempre rallentando — poor a poor
(poor rall)

Handwritten musical score for various instruments. The score is organized into systems with the following parts:

- Oboe (Ob):** Part with *mp* and *dim.* markings.
- Clarinets (Cl I, Cl II):** Clarinet I part has *mf* and *dim.* markings. Clarinet II part has *mf* and *dim.* markings.
- Bassoon (Fg):** Part with *dim.* markings.
- Horns (Hr I, Hr II):** Horn I part has *mf* and *dim.* markings. Horn II part has *mf* and *dim.* markings.
- Harps (Harpe):** Part with *sempre pp* marking.
- Solo Violin (Soloviolin):** Part with *esp.* marking.
- Violins (VI, VII):** Violin I part has *mp* and *dim.* markings. Violin II part has *mp* and *dim.* markings.
- Viola (V):** Part with *mp* and *dim.* markings.
- Cello (C):** Part with *mp* and *dim.* markings.
- Double Bass (Cb):** Part with *mp* and *dim.* markings.

poor string — sempre rallentando —
