

Osasto K No 2

Melartin E.
Allegretto

Allegretto

Eerikki Melartin

- Flöt** (Flute): 3/4 time signature.
- Oboe** (Oboe): 3/4 time signature.
- Kl. in C** (Clarinet in C): 3/4 time signature, includes a *Solo* marking.
- Fagott** (Bassoon): 3/4 time signature.
- Horn in F** (Horn in F): 3/4 time signature.
- Trombone** (Trombone): 3/4 time signature.
- Timp. u. Triangel** (Timpani and Triangle): 3/4 time signature.
- Violiini** (Violin): 3/4 time signature.
- Alto** (Viola): 3/4 time signature.
- Cello** (Cello): 3/4 time signature.
- Basso** (Bass): 3/4 time signature.

The score is written in 3/4 time and includes various musical notations such as notes, rests, dynamics (e.g., *p*, *pp*), and articulation marks. The paper shows signs of age and wear, with some damage at the bottom edge.

Handwritten signature or initials at the bottom center of the page.

4 5 6 7 8 9

trianzel

arco

arco

arco

p

arco

10 11 12 13 14

Measure 10: Flute has a complex chordal figure. Oboe, Clarinet, Bassoon, Horn, Trombone, and Bass have single notes. Violins and Viola have melodic lines.

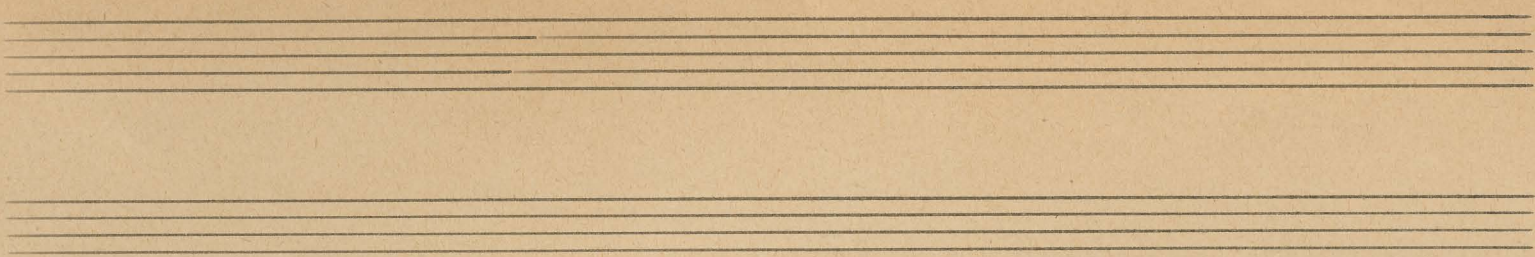

20 21 22 23

Fl

Ob

Kl

Fag

Corn

Tromb

Timp

Violini

Alto

Celli

Bassi

24

25

26.

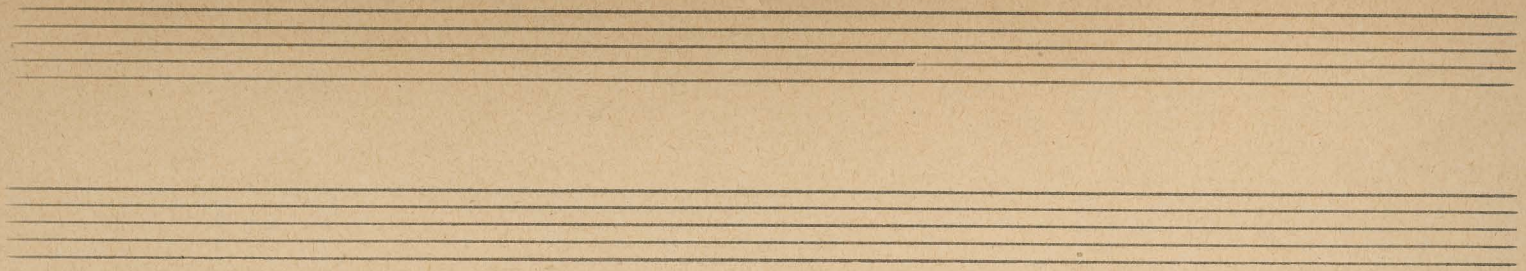

Fl

Ob

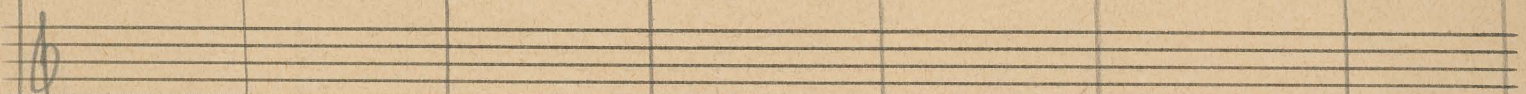

Kl

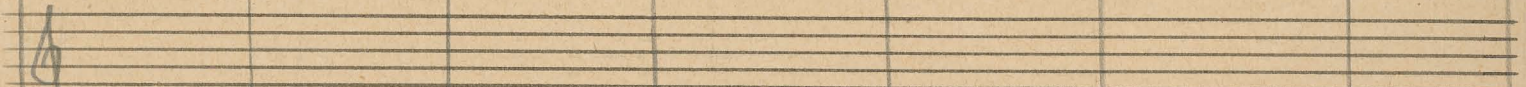

Fag

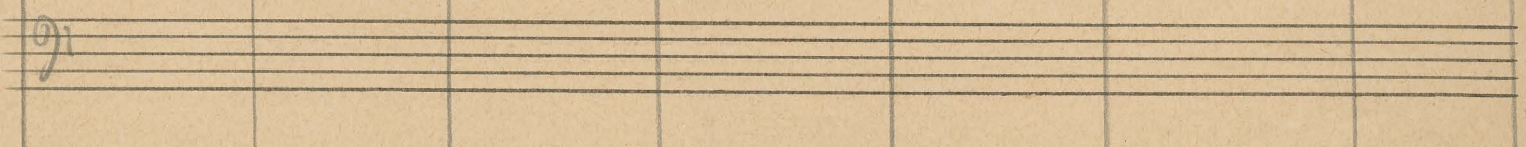

Corn

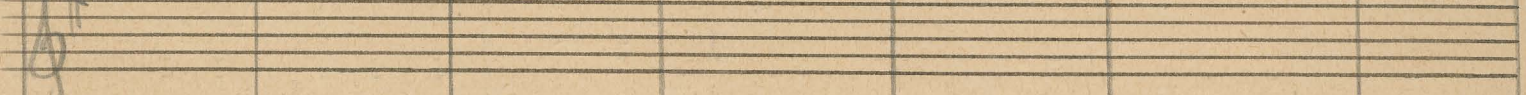

Trombon

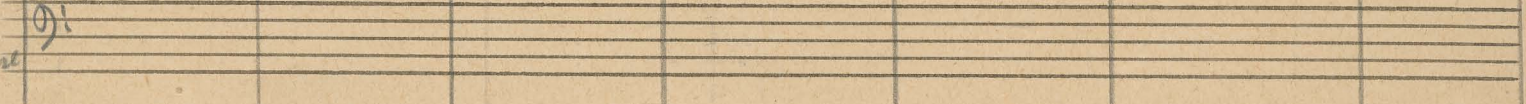

Timp

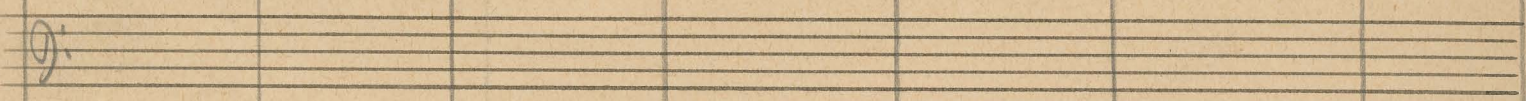

Violin

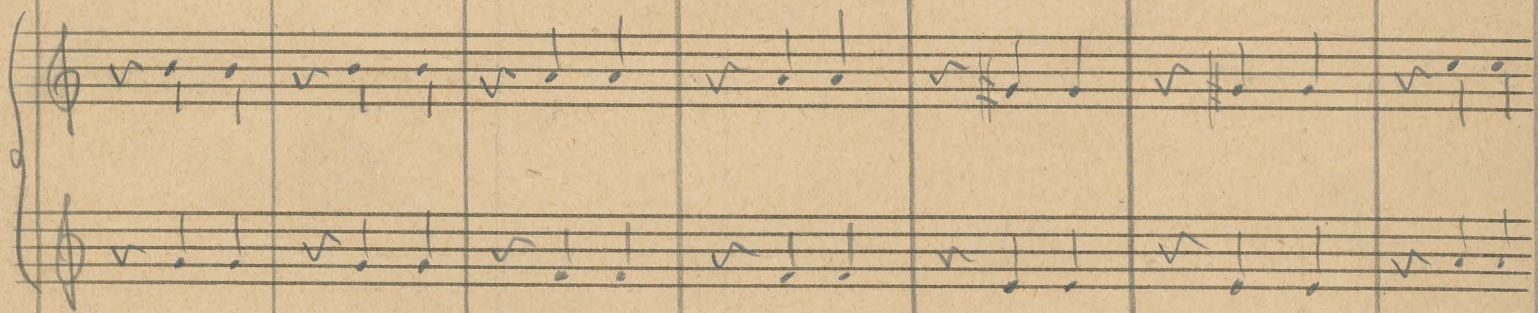

Alto

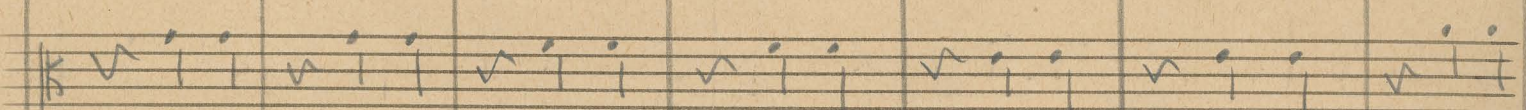

Cello

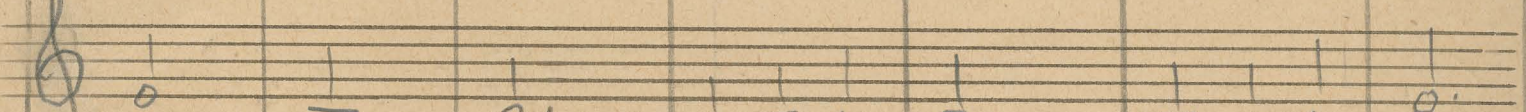

Basso

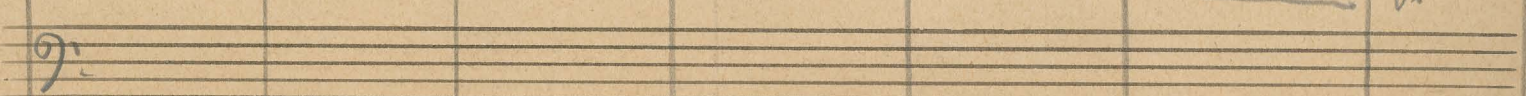

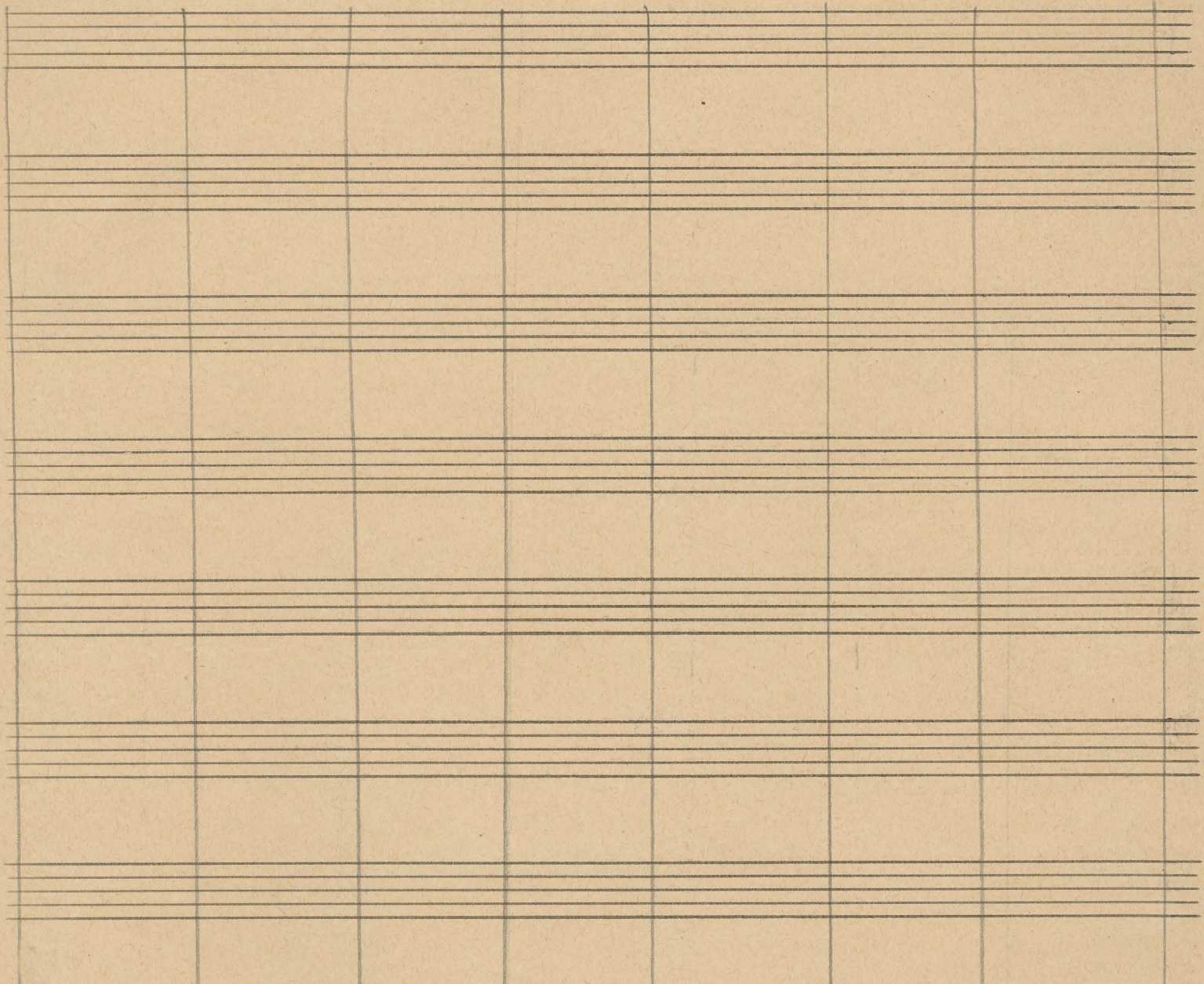
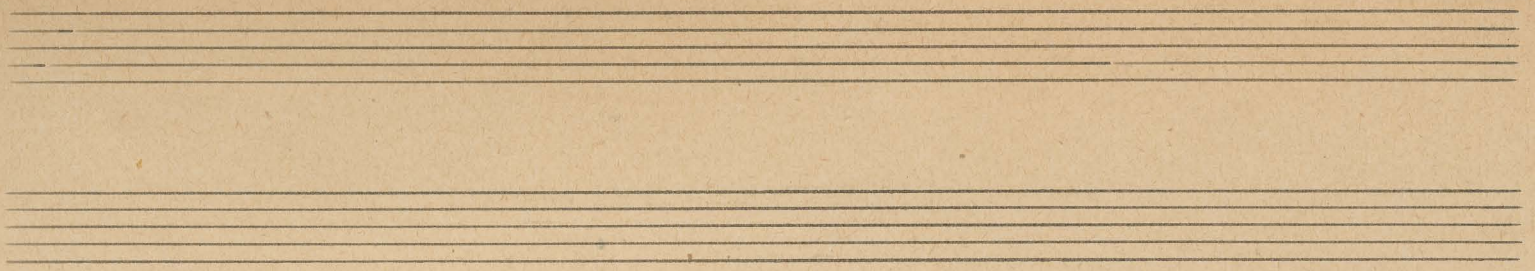

rit

rit

Fl

Ob

An empty musical staff for Oboe (Ob).

Kl

Fag

An empty musical staff for Bassoon (Fag).

Corri

Trombon

An empty musical staff for Trombone (Trombon).

Tromp

An empty musical staff for Trumpet (Tromp).

Violini

Alto

Cello

Basson

An empty musical staff for Bassoon (Basson).

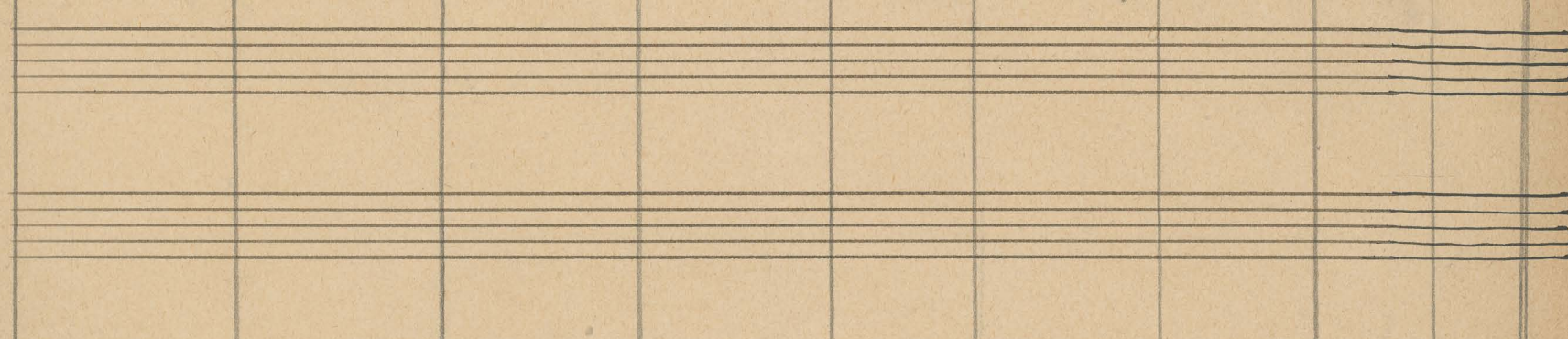

big

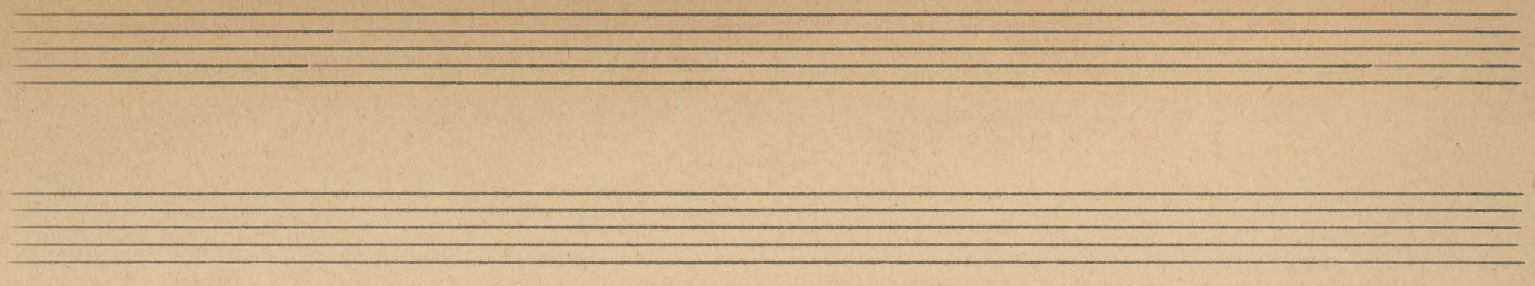

- Fl**: Flute part, starting at measure 26. Includes a *Solo* marking.
- Ob**: Oboe part, starting at measure 26. Includes a *p* marking.
- Kl**: Clarinet part, starting at measure 26. Includes a *p* marking and *poco cres* markings.
- Fag**: Bassoon part, starting at measure 26. Includes a *p* marking and *poco cres* markings.
- Corni**: Horn part, starting at measure 26. Includes a *p* marking.
- Trombone**: Trombone part, starting at measure 26. Includes a *p* marking.
- Timp**: Timpani part, starting at measure 26. Includes a *p* marking.
- Violini**: Violin part, starting at measure 26. Includes *p*, *pizz*, *poco cres*, and *arco* markings.
- Alto**: Alto part, starting at measure 26. Includes a *p* marking and *arco* markings.
- Cello**: Cello part, starting at measure 26. Includes a *p* marking and *arco* markings.
- Basso**: Bass part, starting at measure 26. Includes a *p* marking.

Coda

Handwritten musical score for a symphony orchestra, featuring the following instruments and parts:

- Flute (Fl):** Part 1 with notes and dynamics.
- Oboe (Ob):** Part 1 with notes and dynamics.
- Clarinet (Kl):** Part 1 with notes and dynamics.
- Bassoon (Fag):** Part 1 with notes and dynamics.
- Horn (Corni):** Part 1 with notes and dynamics.
- Trombone (Tromboni):** Part 1 with notes and dynamics.
- Timpani (Timp):** Part 1 with notes and dynamics.
- Violin (Violini):** Part 1 with notes and dynamics.
- Viola:** Part 1 with notes and dynamics.
- Alto:** Part 1 with notes and dynamics.
- Cello (Cello):** Part 1 with notes and dynamics.
- Bass (Basso):** Part 1 with notes and dynamics.

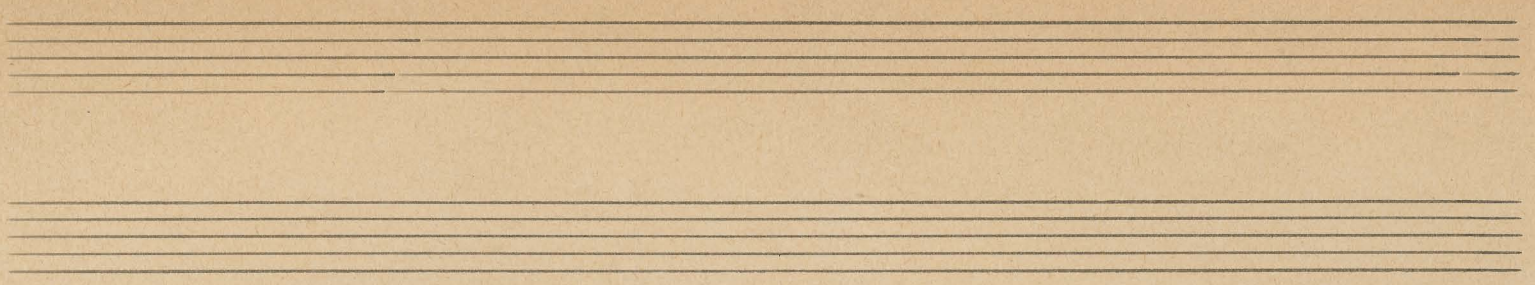

Triangel

Triangel

