

Do. Nicolai M. Lasarenko muzejnet.

Sibelius - Akatemian Kirjasto

E

Osasto

No 509. 4

Streichquartett No 4.

Melartin Erkki
foursikvartetti n: 4 F-
Violino II op. 62 n: 1

Erkki Melartin Op. 62 No 1.

Violine 2 do.

Moderato (♩ = 80-84)

Handwritten musical score for Violin 2, Moderato (♩ = 80-84). The score includes various dynamics and performance markings:

- Measures 1-4:** *pp*, *mol*, *cello*
- Measures 5-8:** *cresc.*, *mf*, *cresc.*
- Measures 9-12:** *pp*
- Measures 13-16:** *f*
- Measures 17-20:** *dim*
- Measures 21-24:** *dim*, *molto cresc.*
- Measures 25-28:** *cresc.*, *ff*
- Measures 29-32:** *f*

Rehearsal marks 1 and 2 are present. The score concludes with a flourish.

Handwritten signature or initials.

③ Più mosso (♩ = 116-)

p *leggiero*

cresc. *Cello* *mf*

trm *solo*

trm *trm* *alto* *Cello*

④

ff *ff* *marcato*

ritenuto

Sul D. *p cant.*

cresc.

5

1^p

cresc: molto *mp*

ff

rallentando e dim.

6 Tempo 1^o

pp (Bin)

v. f.

Solo
espress
cresc:
ppp 1 1

sempre cresc:
 1 2 3 4 5 1 2 3 4 5

ff
 1 2 3 4 5 1 2 3

dim: poco a poco
sempre rit.
ppp

⑦ *paclissimo stringendo poco a poco (bis 4/4 Takts von No 9)*
ppp 1 2 3 4 5 *cresc* 1 2 3 4 5

dim
 1 2 3 4 5 1 2 3 4 5

mp 1 2 3 4 5 *cresc* 1 2 3 4 5

dim
 1 2 3 4 5

mp 1 2 3 4 5 1 2 3 4 5

⑧ *marcato*
Spri
 1 2 3 4 5

V. S.

12 Tempo I

13 cant.

Violin I

12 Tempo I

rit. 14 Poco più mosso

14 Poco più mosso

⑫ *Tempo 1^o* ⑬

cant.
mf.

mf.

Dim

1 2 3 4 5

cresc:

1 2 3 4 5

semp cresc:

⑭ *Poco più mosso*

ff *dim* *rit*

1 poco marc:

3

p

rit

cant.

mp.

1 1 *cresc:*

mf.

cant.

3 1

cresc:

1

(15)

poor a poor *resor:*

poor a poor *accelerando*

(16)

string:

molto rit:

Moderato (Allegro) (♩ = 92)

4/4

Quasi Andante (♩ = 84)

2. Scherzo.
Allegro vivace (♩ = 92)

nicht pause!

④ Pour menu muson

1. *semp. p* *Alto* 2 3 4 5 6 7 8 *Alto* 9 10

11. 12 13 14 15 16 17 18

19 20. *mpo.* 21 22 23 24 25

IV. *piaz* *marc:* ⑤ *solo*

6

7

vanta.

⑧

mp.

Tempo I

mp.

mp.

sempre cresc.

mp.

⑨

mp.

fp subito

Cresc.

cresc.

10

11

Molto meno mosso

poco a poco cresc:

poco a poco stringendo

cresc:

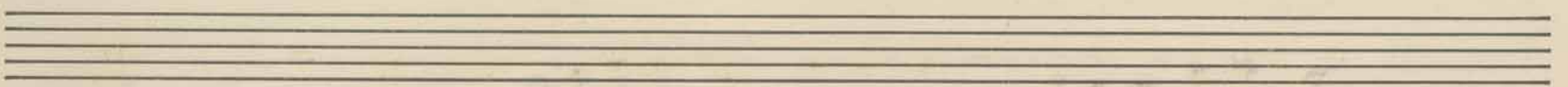

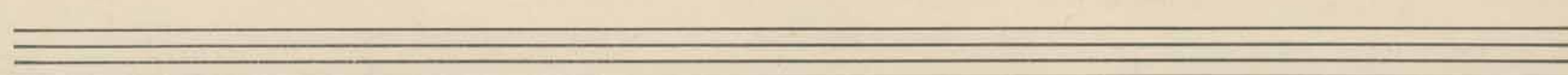
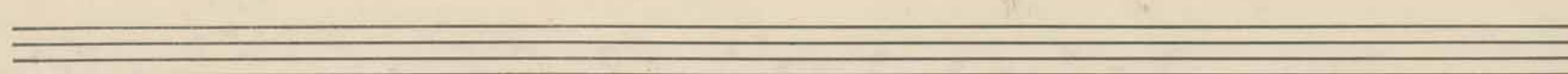
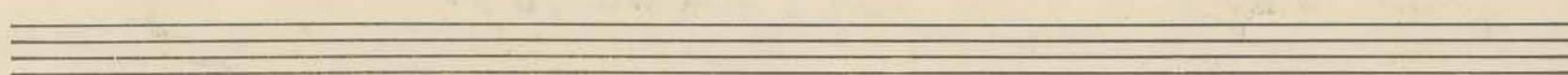
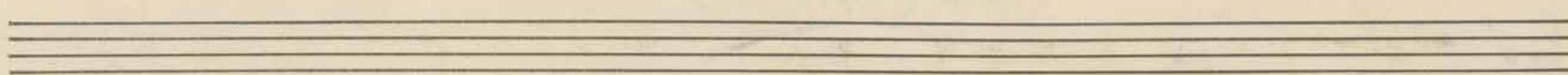
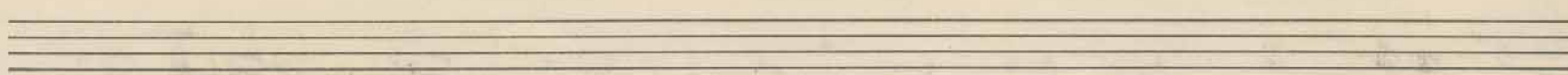
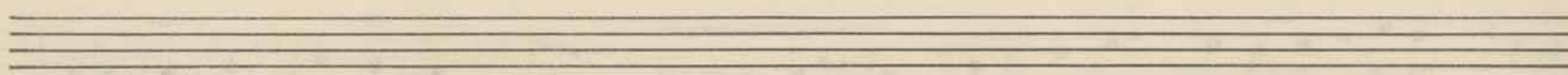
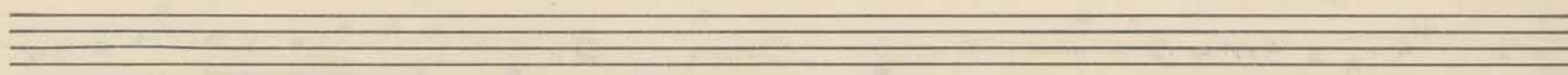
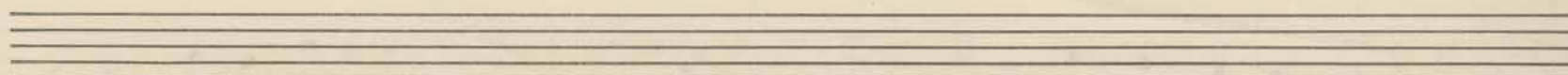
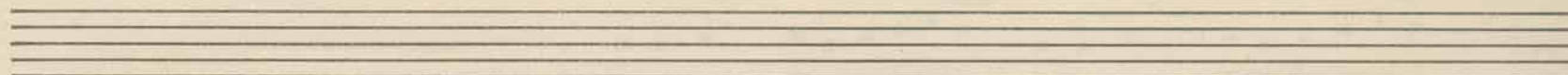

Violino II.

Andante con sord.
sull'arco (♩ = 104)

III.

pp

1. poco rubato (♩ = 120)

pp

sim:

morendo

cresc.

mf cresc.

2.

mf

cresc.

piu f cresc.

string

3.

vano

V. S.

poco a poco rallentando (4) *al lero mosso (Quasi Largo) (♩ = 63)*

Gloria et mundiciat.
Andante. (♩ = 100)

IV. Finale

Allegro. (♩ = 120-132)

ritard:

1.

Viola spiccato

2. marc.

marc.

spiccato

4 3 4 1

4 1

2

3.

cresc

3

4

4

1

p

poco meno

mp marc

Empty musical staff lines at the bottom of the page.

1 *pacissimò rall.*

6. *a tempo*

p *dim:*

mf *per a poco creso.*

f *dim:* *dim:*

pp *7. 1*

8. *cresc. sempre.*

9. *f p*
dim.

Viola. *maest.*

cresc.

11. *Poco a poco accel.*
f marcato

12. *Quasi Presto*
f

poco a poco rallentando
pp

di - mi - nu - en - do

13. Tempo I

14 > stringento al

Uraufführung: Höhenkamm
 4-7/1910
 Mary Lincke

