

Do: Nicolai M. Lasarenko ruqeeignet.

Sibelius - Akatemian Kirjasto

Osasto E No 509. a

Melartin, Erkki
Jousikvartetti n^o 4 F-
Violoncello

Streichquartett N^o 4.

Violon - Cello.

Erkki Melartin Op 62. N^o 1.

Moderato. (♩ = 80-84)

2.

marcato

ff

fz fz fz

③ *Piu mosso* (♩ = 116 -)

fp. dim: 10/10

pizz

arco marcato
mf cresc: *III violini*

viola

marcato

14 14 ④ 12401 123

4 15 19

dim rit

p

Six empty musical staves.

6

Tempo I^o

Viol I

7

4/4

dim (9)

Tranquillo, Tempo 1 =

ppp dim

Violini

ppp poco cresc.

II Violini

ppp poco a poco cresc.

ppp poco a poco cresc.

Tempo cresc. ed. accelerando

dim: rallentando

v. f.

mf.

(12)

Tempo I

Cello

rau

(12)

Tempo I

(14)

Poco più mosso.

mf. 12 *Tempo I^o* *cresc: qooor a qooor*

rit. a tempo 13 *mp*

cresc: *dim:* *semp: cresc:*

mp.

meno: 5

(15)

Dim *p*

poco a poco meno: *poco a poco accelerando*

(16)

pin f *molto rit:* *per string Moderato (Allegro) (♩ = 92)*

ritar:

Quasi Andante. (♩ = 84) *meno:*

Fine.

2. Scherzo.

Allegro vivace. (d. = 92)

Empty musical staves at the bottom of the page.

Viol. I.

19.

1 p. — 2 p. — 3 p. — 4 p. — 5 p. — 6 p. — 7 p. —

8 p. — 9 p. — 10 p. — 11 p. — 12 p. — 13 p. —

14 p. — 15 p. — 16 p. — 17 p. — 18 p. — 19 p. —

20 p. — 21 p. — 22 p. — 23 p. — 24 p. — 25 p. —

26 p. — 27 p. — 28 p. — 29 p. — 30 p. — 31 p. —

32 p. — 33 p. — 34 p. — 35 p. — 36 p. — 37 p. —

38 p. — 39 p. — 40 p. — 41 p. — 42 p. — 43 p. —

44 p. — 45 p. — 46 p. — 47 p. — 48 p. — 49 p. —

50 p. — 51 p. — 52 p. — 53 p. — 54 p. — 55 p. —

56 p. — 57 p. — 58 p. — 59 p. — 60 p. — 61 p. —

Tempo I

⑧

mp *mf*

p Cres.

p Cres

⑨

subito cres

Cres.

⑩ (♩ = 88)

- Staff 1:** *dim:* *ff*
- Staff 2:** *7*
- Staff 3:** *7*
- Staff 4:** *(M)* *Molto meno mosso. rubato*
- Staff 5:** *ff (runt)*
- Staff 6:** *ff* *dim:*
- Staff 7:** *a tempo 1^o* *mf.*
- Staff 8:** *cresc.*
- Staff 9:** *cresc.* *ff* *poco a poco stringendo*
- Staff 10:** *fff* *p*

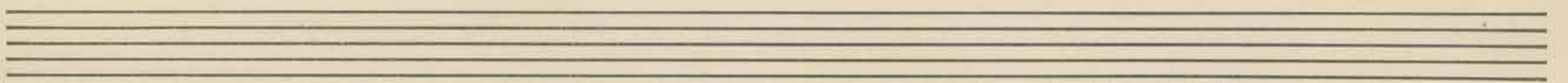
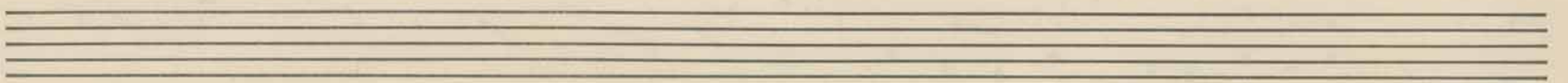
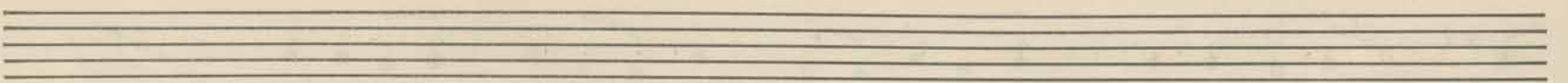
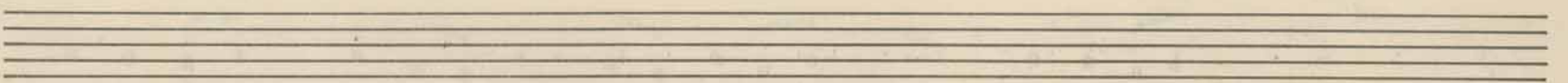
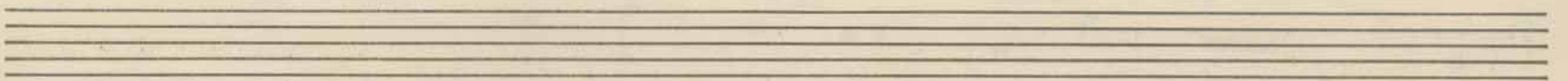
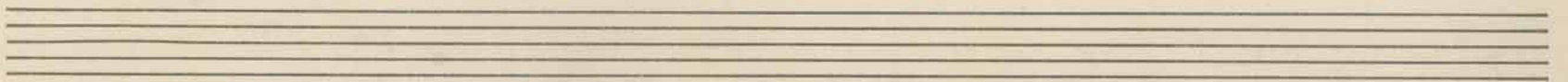
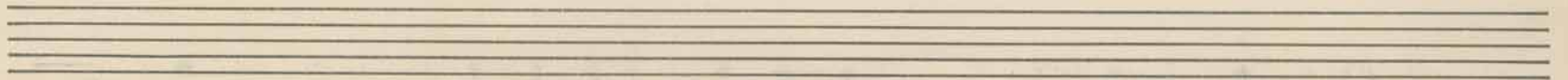

Cello.

III.

Bitte wenden!

Cape Sorbino
Andante (♩ = 104)

III.

div. sim.
pp Cape Sorbino

morendo

1. Solo Poco rubato. (♩ = 120) 3 4 Dim:
pp cant. espr.

3 3 Sempre cresc.

al cresc. mf assai espr. 2 2 2
2. Tutti
mf

3 poco a poco stringendo
pizz. cresc.

3 poco a poco
ff Dim:

diminuendo poco a poco rallent. (H) meno mosso (Quasi Largo) (♩ = 63) rall.
p Dim: pp 3 3 3 3

Andante assai tranquillo (♩ = 28)

a tempo

pass' cresc.

p
dim: poco
mp
f
dol.
cresc.
ritard. (5.) a tempo

mp subito dol.
cresc. molto
p
ff
lento mosso
a tempo

A. S.

Kts. Kleisvadim

Meno mosso (quasi Largo) ritard. Part. Tundra

2.

Viol. I. *rit.*

pp *pp cap.*

paes a paes string. al. f. Tempo 1°

p cresc. *f* *paes a paes cresc.*

cres.

paes a paes dim.

f *mf* *f*

diminu- en - do

f

rit. *a tempo*

f *dim.* *dim. molto* *p dol. cant.*

Largo.

pp

molto do - rallen - ando

pp

pppp

pppp

IV. Final.

Adir *caut*

ff *dim* *dim* *dim*

8

9

Solo

IV. Finalo

Andante (♩ = 100)

Allegro (♩ = 120-132)

ritard.

f. piccato

4 1 4 1 4 1 2 4 1 4 1 1 4 2 1 2 1 2 1 2 4 3 1 2 1 3 4 1 2

2 4 1 2 4 1 1 4 3 4

3

cres.

4

cres.

1.

7.

8. *res tempo*

9. *f marc.*

3 1 13 131231 3341341 14

1

7

10.

res

7

11. *Poco a poco accelerando*

12. *Quasi Presto*

431 4134 1431

- diminu- en- do* (written across the second and third staves)
- Tempo 1^o* (written above the third staff)
- pp*, *dim:*, *ppp* (dynamic markings)
- 3*, *3* (triplets)
- 14.* *stin - gen - do - al* (written across the seventh staff)
- molto*, *ff*, *dim* (dynamic markings)
- meno mosso* (written below the eighth staff)

Uraufführung Kopenhagen $\frac{1}{10}$ 1910
 G. Selysman

