

kuoro

Laulu Karjalalle

Säv: E. Melartin
22. 1908

Naiset

Miehet

Pianon

4/4

valkeni Karjalan vaikea yö jo Karjala, Karjala

herää jo ul-jahan Kansani

E. S.

Sibelius - Akatemian Kirjasto
Osasto *N* No *1700*
Melartin, Erkki
Laulu Karjalalle

hen-gentjö se kantavi kaunistä terää

Kun huolit ja, Karjala,

oi keu-tes ja ar mahandamu si koittoon, kun

luo-tit sä loit suus ja sit-keij-tees, veit

vai-ri-at ai-kasi voittoon

The second system of music continues the vocal line with the lyrics "vai-ri-at ai-kasi voittoon". The piano accompaniment includes a section marked "Ped." (Pedal) in the lower right, indicating a sustained bass line.

Se pöi vä on suuri ja

tul lut nyt-jo kanta lo riemusta he-lää sun

Karja la Suome-hen yh-ty nyt, tää

Karja la, Karja la ne rää! Pää

ff *rit.* *fff* (.)

Kar - ja ta, Kar - ja ta

rit. *fff*

he - rää ööö (. ööö) ööö

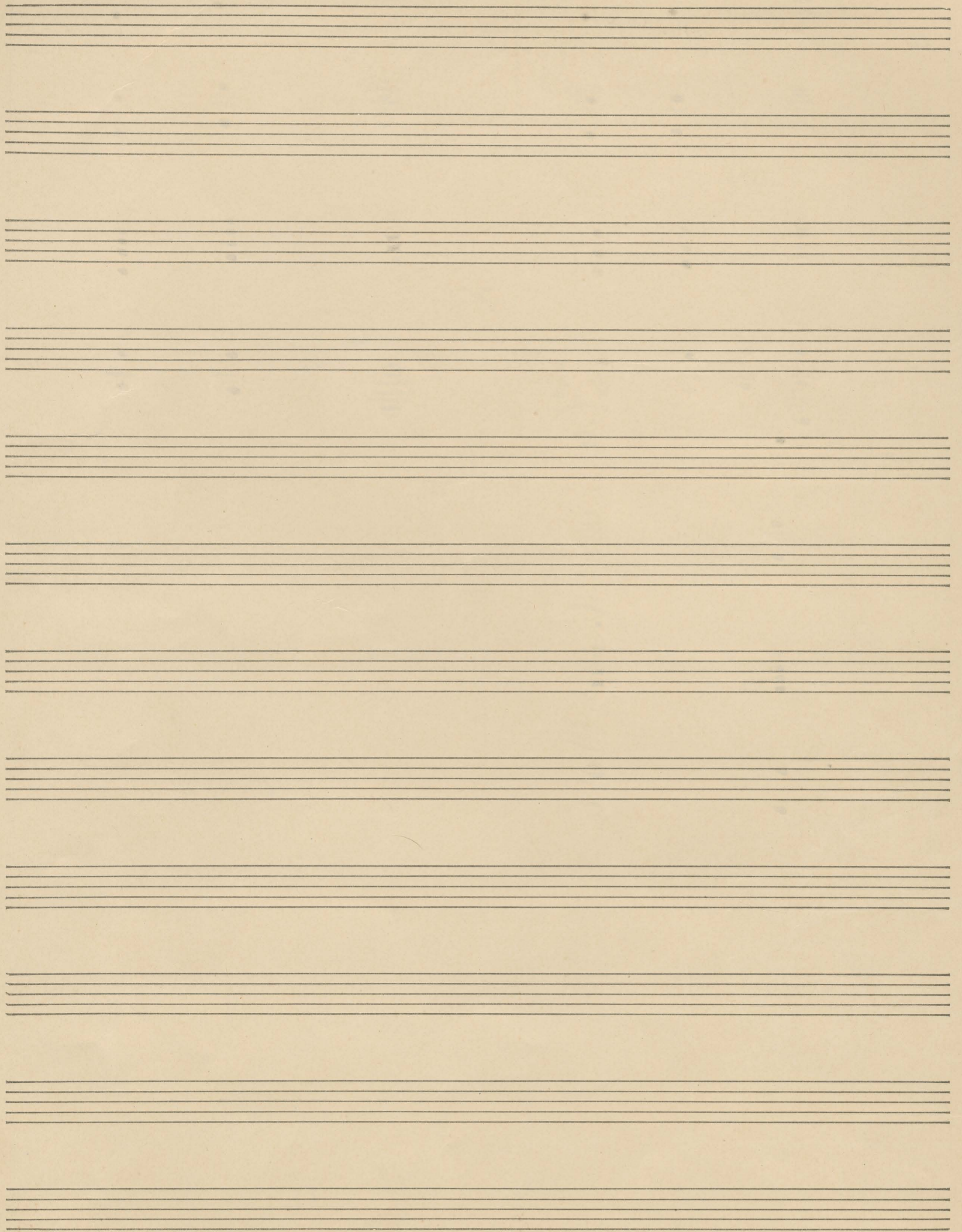

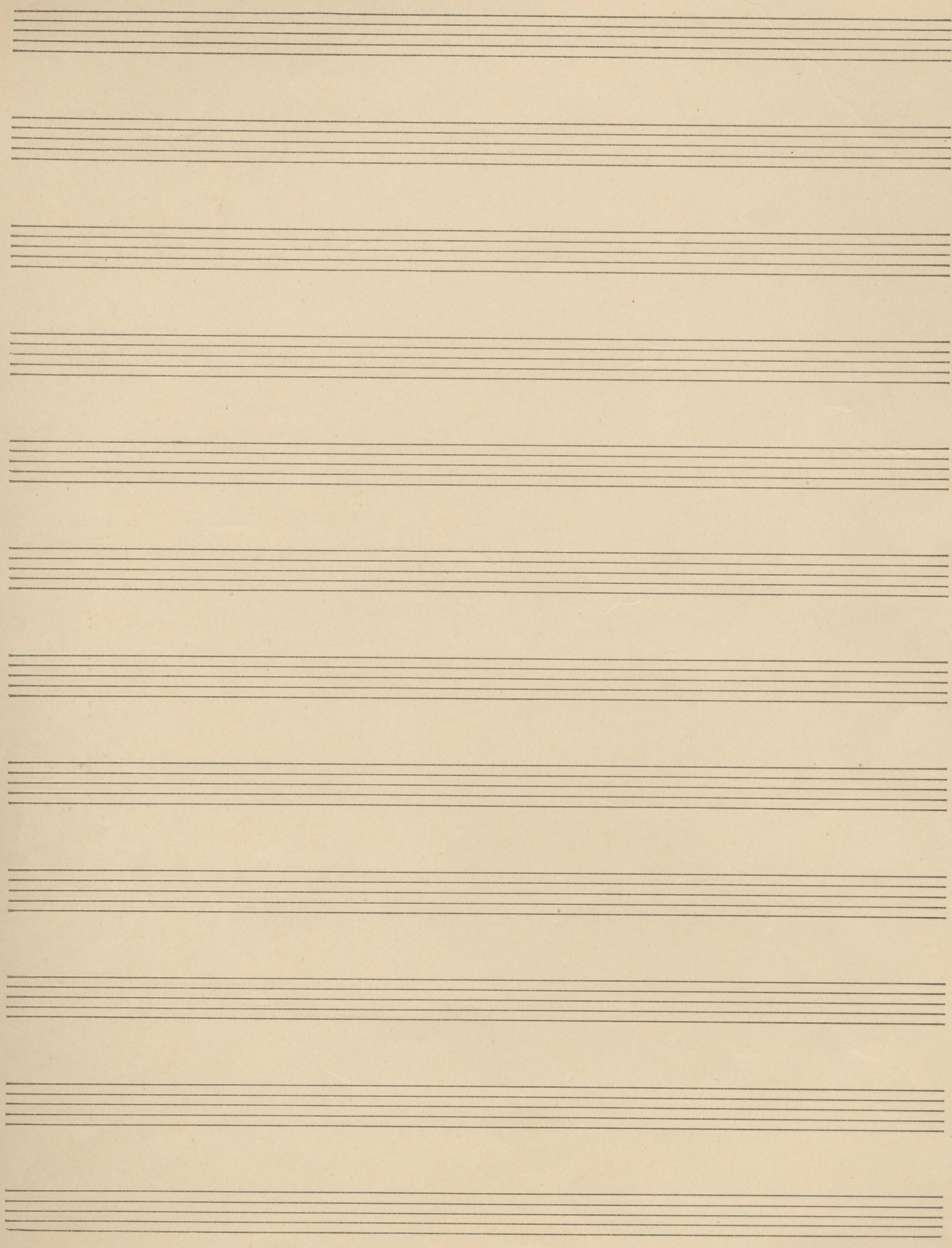

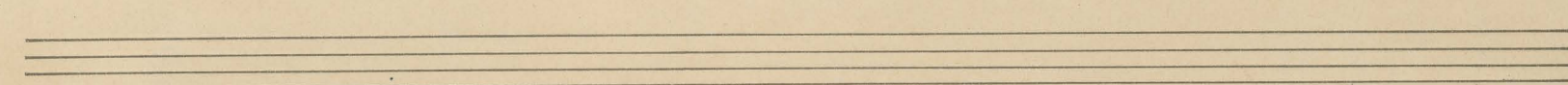
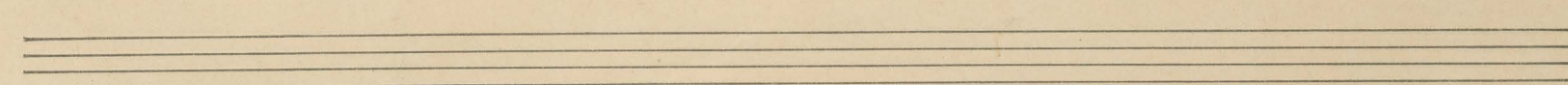
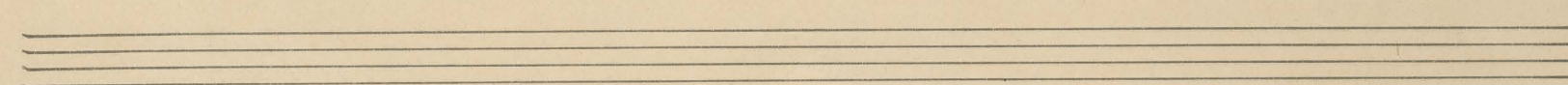
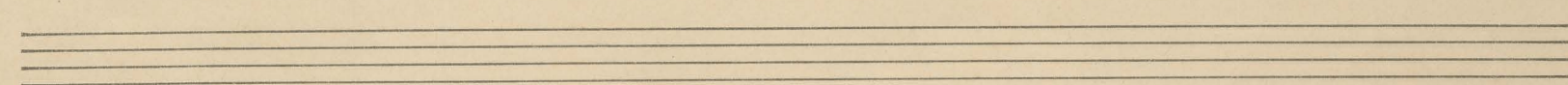
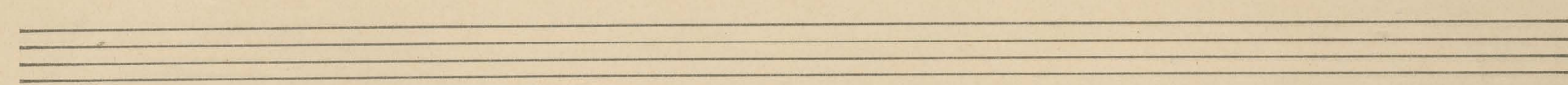
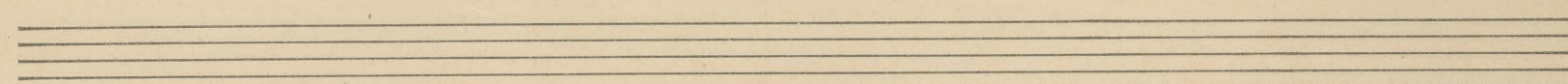
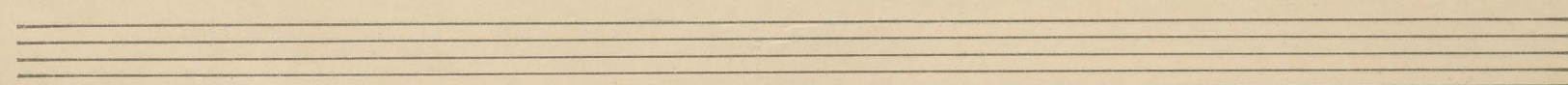
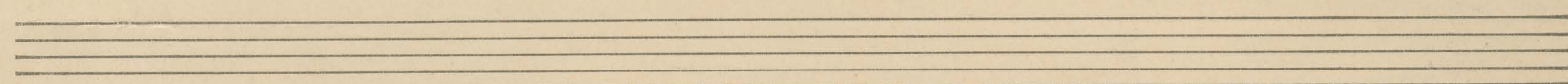
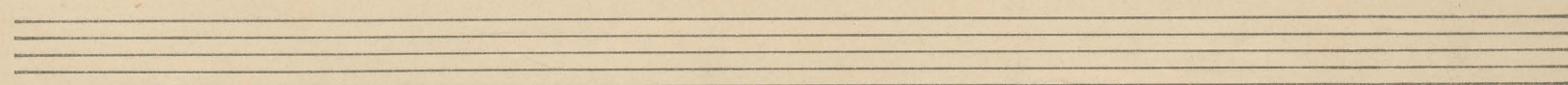
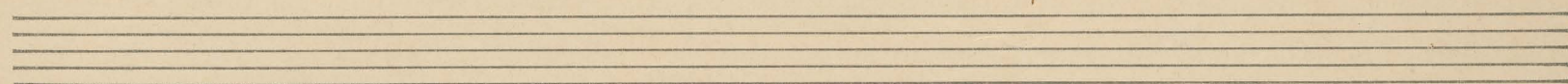
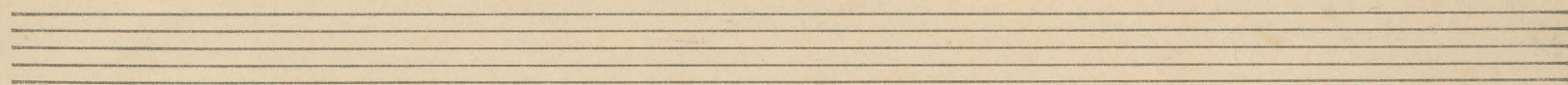
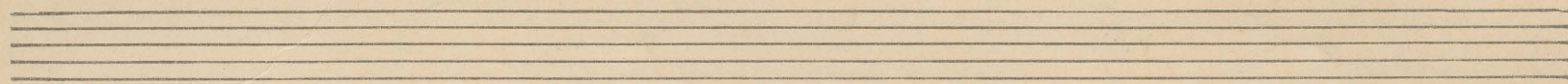

Laulu Karjalalle

Erikki Melartén.

