

Графиня Оливия Васильевна

КРОНГЕЛЬМЪ.

ШЕСТЬ

РОМАНСОВЪ И ПЬЕСЕНЪ

МУЗЫКА

ИНГЕБОРГЪ ФОНЪ БРОНЗАРТЪ.

№ 1. Слышу ли голосъ твой.....	40 К.
— 2. Желтый листъ.....	60 —
— 3. Въ верху одна горитъ звѣзда.....	40 —
— 4. Какъ небеса твой взоръ блистаетъ.....	60 —
— 5. Желаніе.....	75 —
— 6. Молитва.....	40 —

«Собственность издателя.»

С. ПЕТЕРБУРГЪ, у А. ЮГАНСЕНА,

Невскій просп. 44.

Лит К Динска, Вознесенск. просп. № 22.

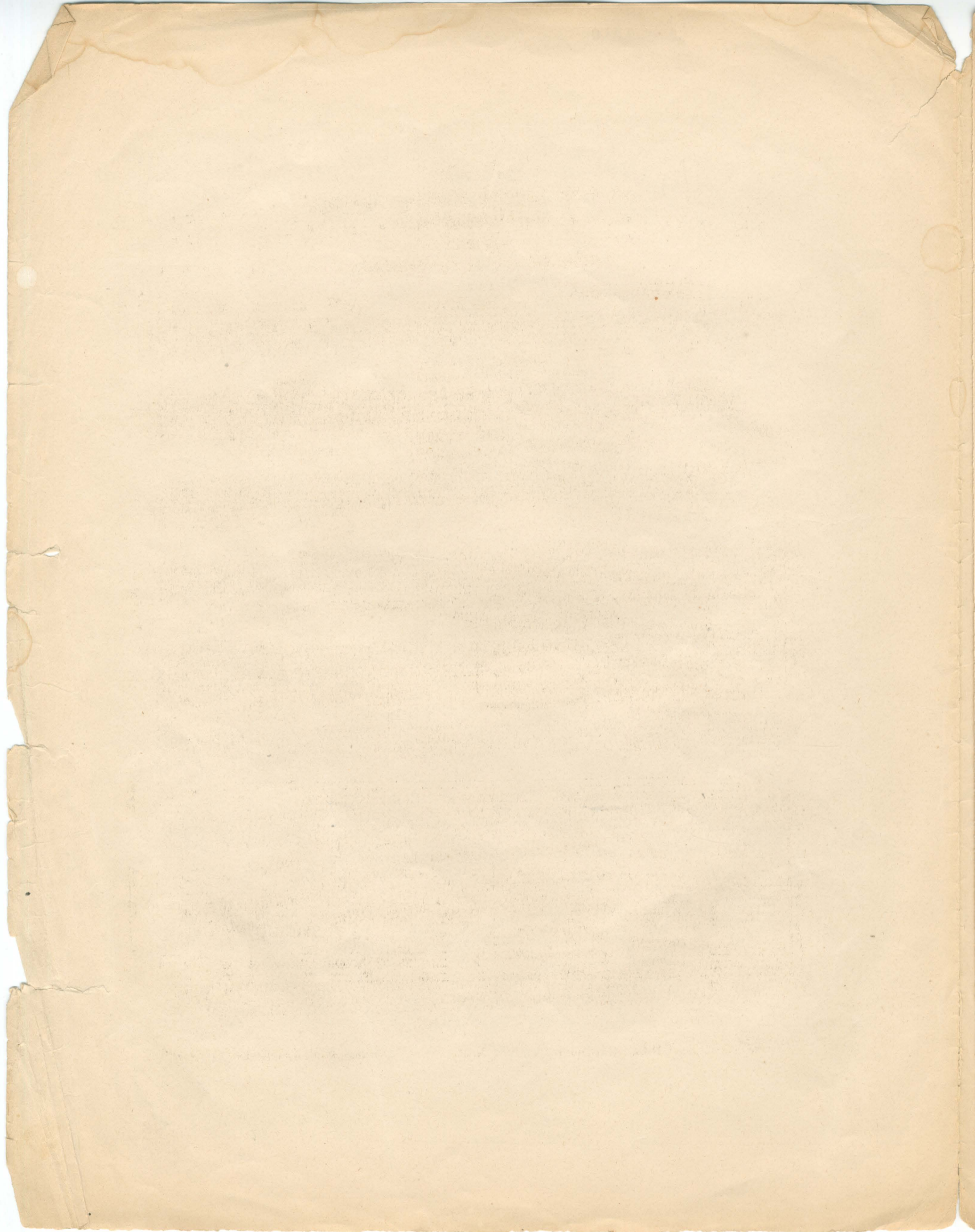

ПѢСНЯ

«ЖЕЛТЫЙ ЛИСТЪ О СТЕБЕЛЬ БЬЕТСЯ.»

Слова ЛЕРМОНТОВА

Музыка

ИНГЕБОРГЪ ФОНЪ БРОНЗАРТЪ.

Allegro moderato.

CANTO.

PIANO.

The second system of the musical score. The vocal line contains the lyrics: "Жел-тый листъ о сте-бель бьет-ся Ше-редь бу-рей;". The piano accompaniment continues with a *rit.* instruction.

The third system of the musical score. The vocal line contains the lyrics: "Серд-це бѣд-но - е тре-не-щетъ Предъ не-счастъ - емъ.". The piano accompaniment concludes the piece.

piu f

Что за важность, е - ли вѣ - теръ Мой листокъ о - ди - но - кій

piu f

piu rit. *p*

У - не - сетъ да - ле - ко, да - ле - ко... По - жа - лѣ - етъ ли объ немъ

piu rit. *p*

dim. *pp* *p*

Вѣт - ка 'си - ра - я? За - чѣмъ груститъ мо - лод - цу,

dim. *pp* *mp*

cresc. *rit.*

Ес - ли рокъ су - диль е - му У - гас - нуть въкра - ю чу - жомъ?

p *dim. e rit.* *pp*

По - жа - лѣ - етъ ли обънемъ Крас - на дѣ - ви - ца?

p *dim. e rit.* *pp* *mp*

poco rit.

dim. *pp*

