

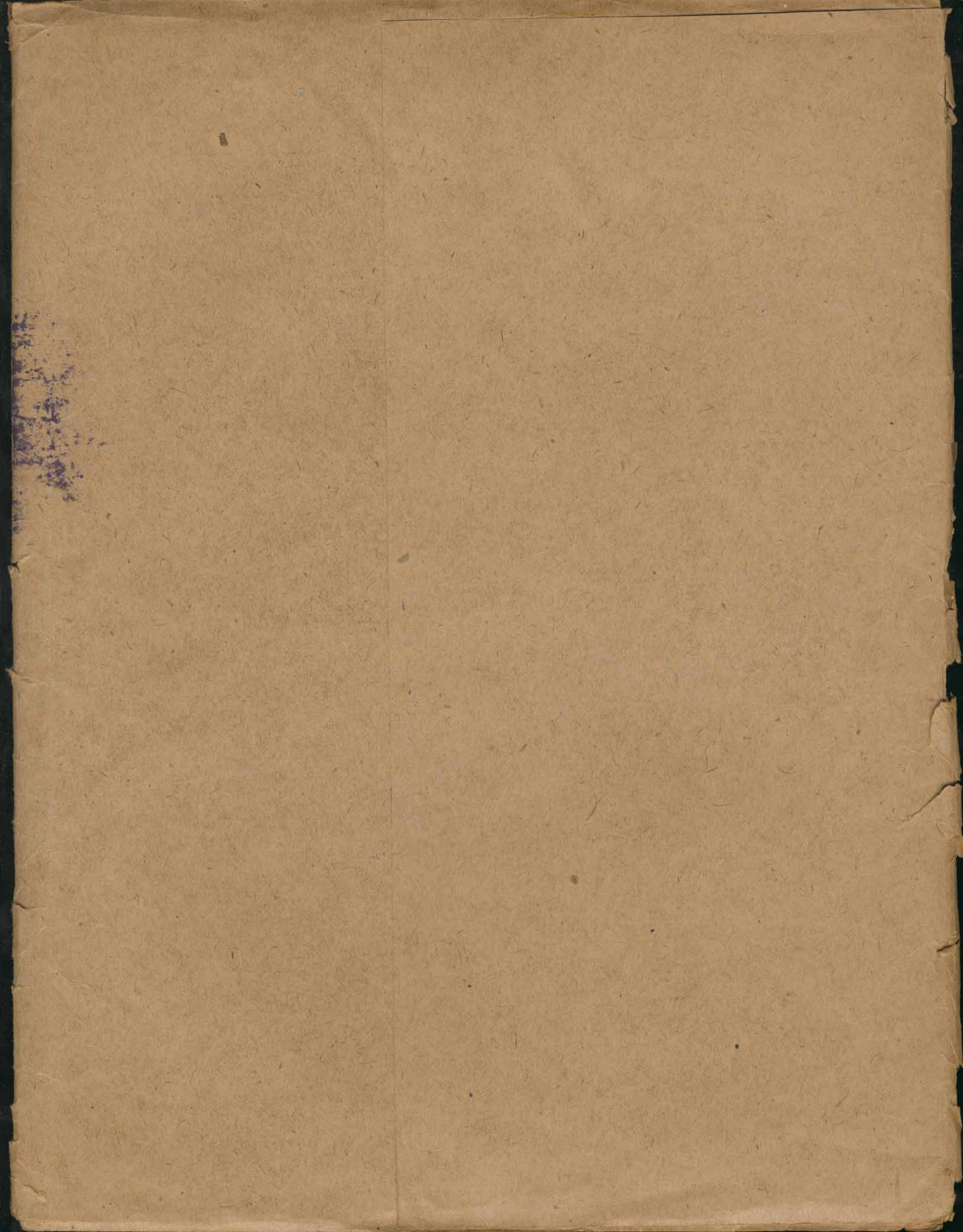

EX LIBRIS MARTIN WEGELIUS.  
HELSINGFORS MUSIKINSTITUTS  
BIBLIOTHEK.

Afdelning *F F* No 3 a-s.  
*A. G. Fergelius.*  
*Overture till Palatsen.*  
*Orkestertämman*

Alto, marcato  
Andantino quasi allegretto

Overture for Palatset M. W. F. F. N. 3. h. II. 11. 11. 4. 4. 4. 8. 8. 7. 4.

*the the the the*  
*the the the the*  
*bis*

M.W.  
FF No. 3. f.

Overture to Ballet of St. J. Jingle

Flauto 1<sup>o</sup>

Alligro maestoso

*8va sempre*

- 8va sempre* (written at the top left)
- loco* (written multiple times throughout the score)
- 8va.* (written above a staff)

The paper shows signs of age, including water damage at the bottom.

M. W.  
FF No. 3. g.

Overture till Palatset af A. G. Ingelius.

Flauto 2.

Alligro maestoso

3

4

4

7

*(p)*

3.

2.

16.

bis

*rit* *rit* *rit* *dim*

*al*

M. W.  
FF N<sup>o</sup> 3 m.

*Overture Two Palatsot.*

Clarin in C.

*Alligro maestoso*

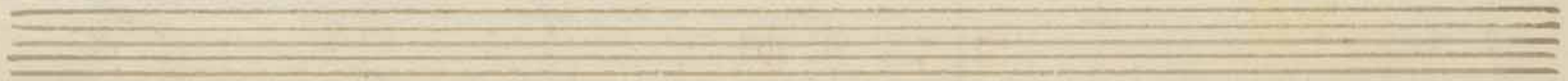
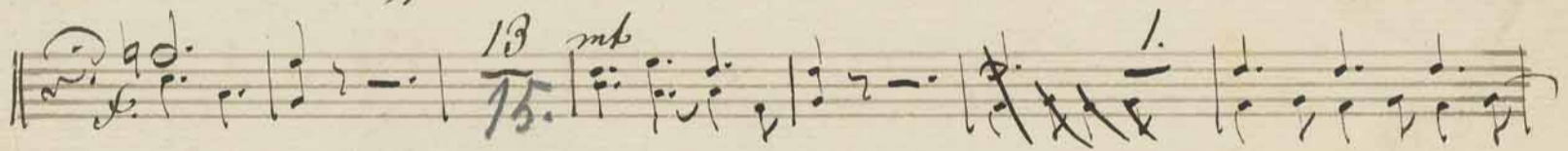
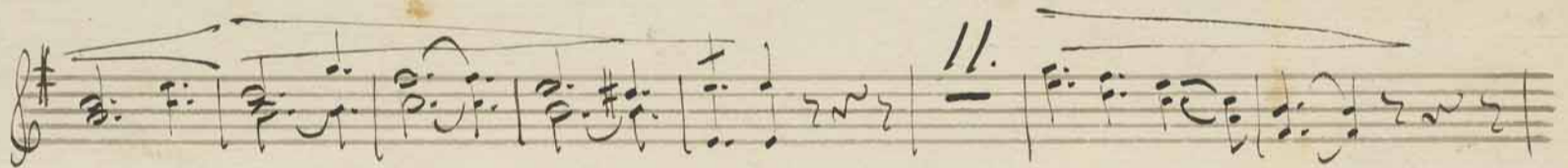

M. W.  
FF No. 3. 10

Quverture au Palatset af. H. J. Jørgensen

Allegro maestoso Clarinetto 1. et 2. in G

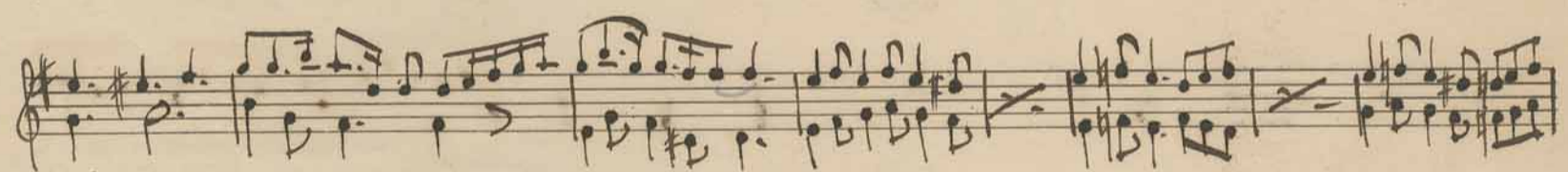
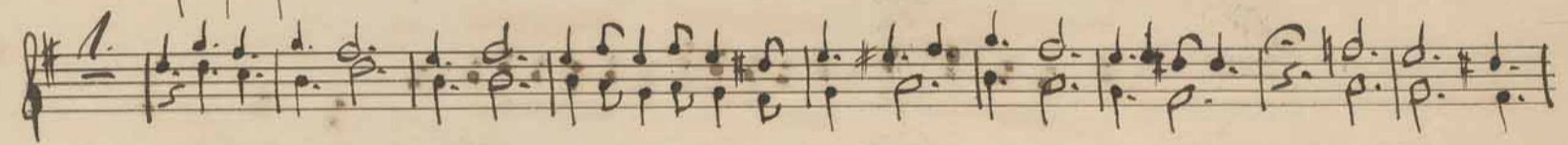
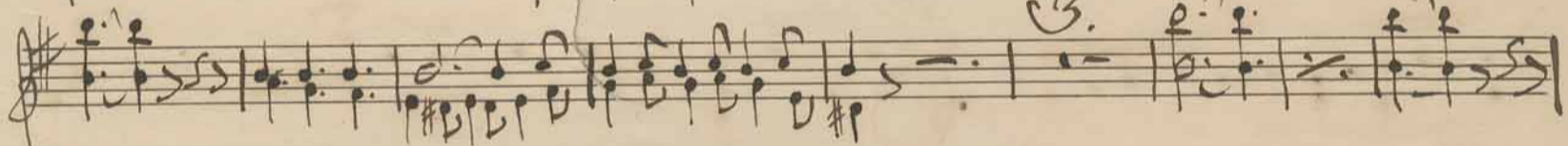
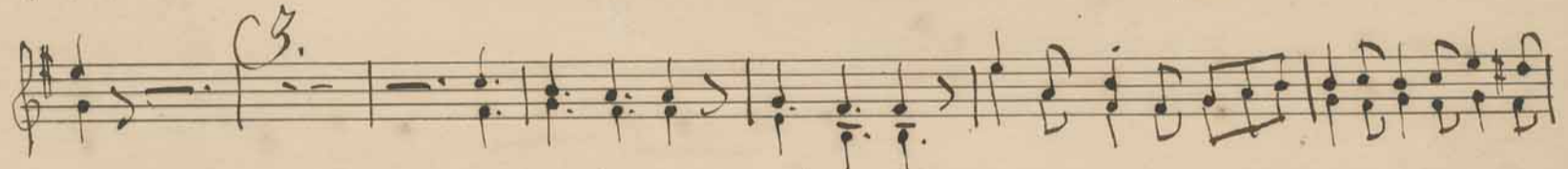

Clarinetto 2. M.W. Overture zum Palastock  
in A. FF N. 3. L.

Musik von J.G. S.

*Allegro maestoso*

M. W. *Couverture* till *Palatset* af *A. J. Jungelius*  
FF. N. 3. i. I  
*Alligro Maestoso* *Lagotto*

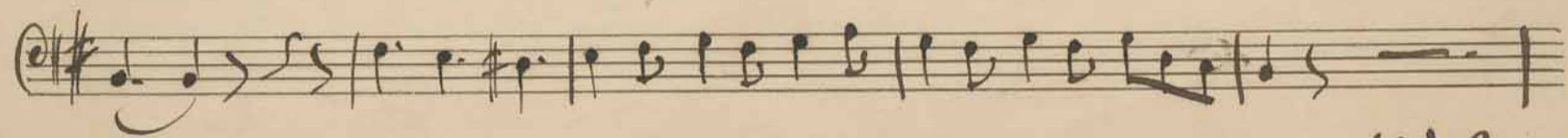
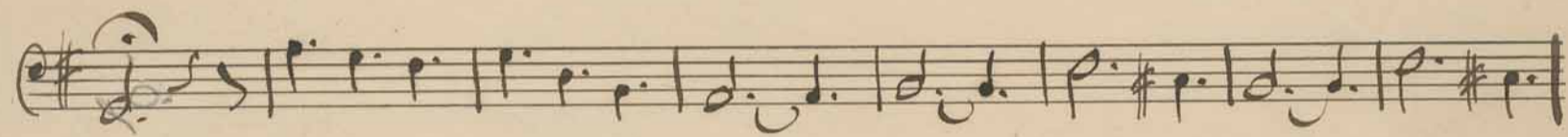
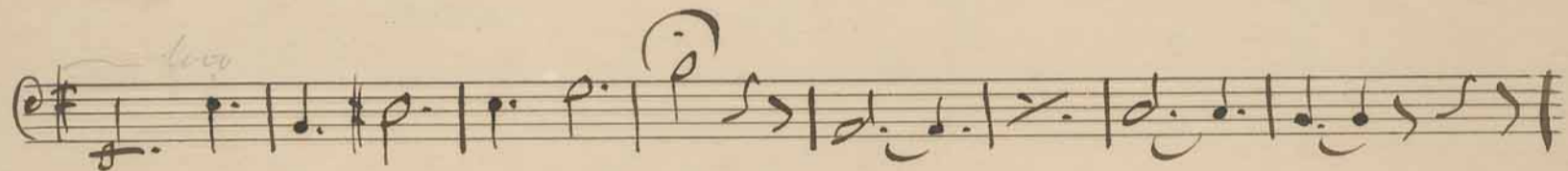
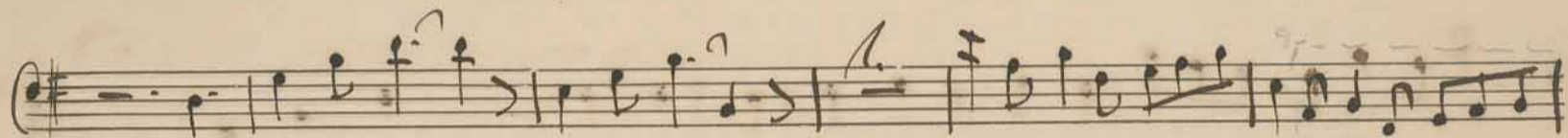
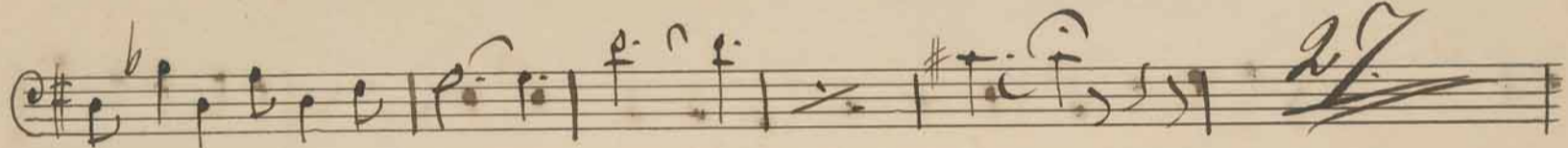
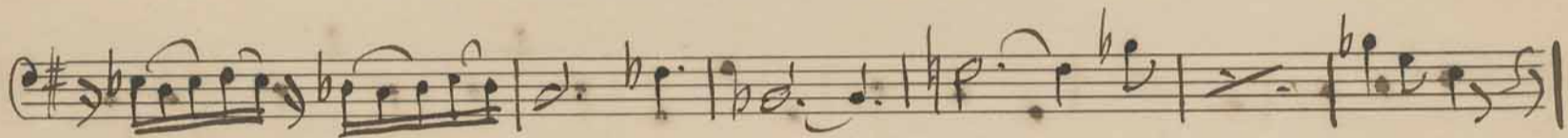
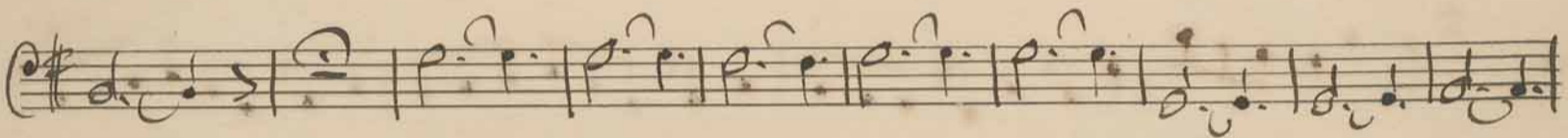
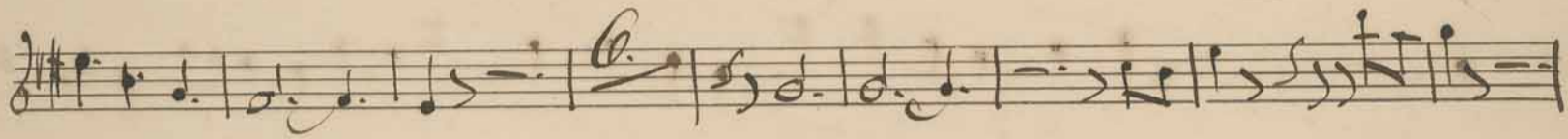
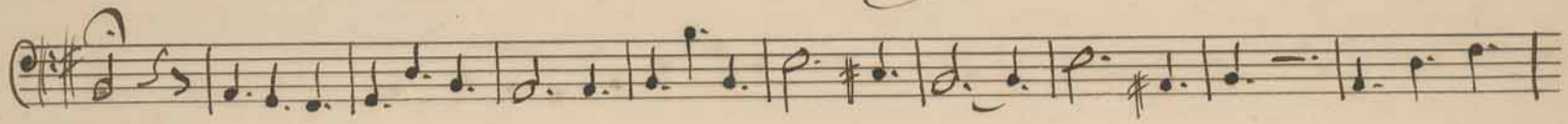
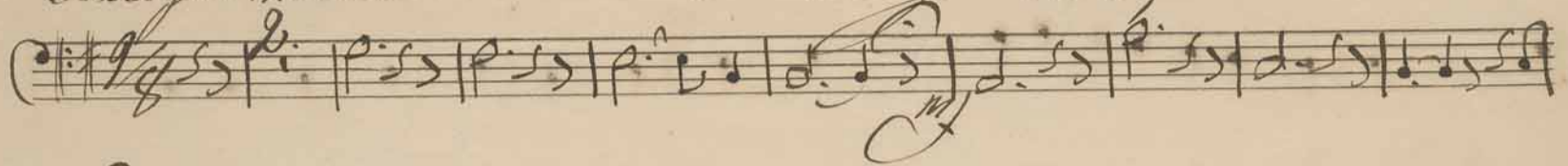

U. S.

Empty musical staff.

Empty musical staff.

Empty musical staff.

11

Two empty musical staves at the bottom of the page.

M. W.  
F. F. N. 307

Overture for Ballet of A. J. Ingelius  
Pompeii in E-flat

*Molto maestoso*

no 6

W. S.

12

Three empty musical staves, each consisting of five horizontal lines, positioned below the first three staves.

M. W.

F. F. N. 3. 9.

Ouverture till Palatset, af. A. J. Singselius

Allegro maestoso

Tromboni in C

M. S.

Four empty musical staves at the bottom of the page.

M. W.  
FF. N. 3. 12.

Overture till Palatsset af A. J. Ingelius

*Allegro maestoso* Trombi in C.

Two empty musical staves, each consisting of five horizontal lines, located at the bottom of the page.

Allo in quattro M. W.  
Ludovico grossi F. F. N. 3 i. I.  
allegretto

Quartetto per Violini

Lagotto alla Tron  
bono

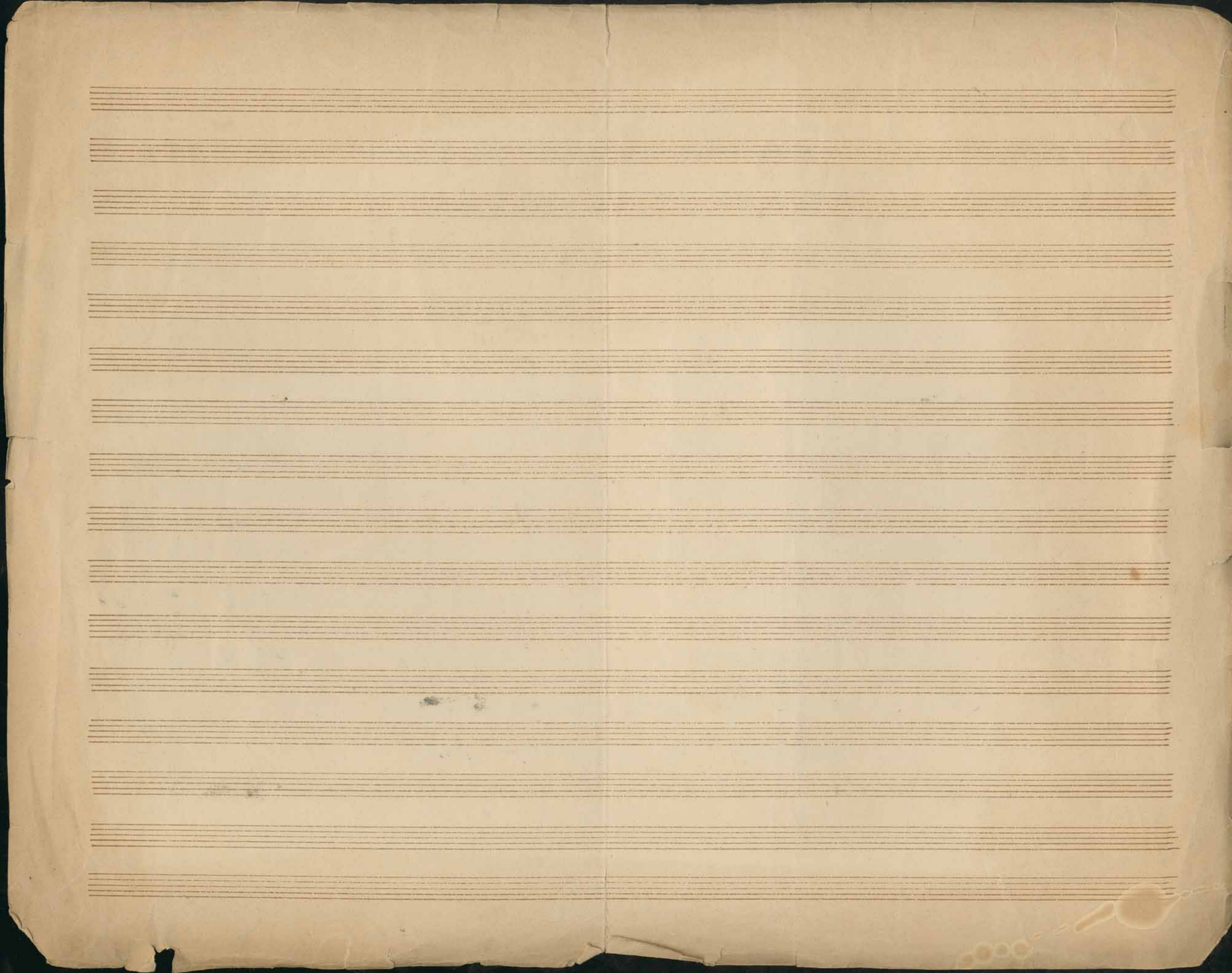

M. W.  
F. F. N. 3. 2.

Overture du Palaisot.

Tuba

12

X  
13

2

M. W. *Quverture* *liv. Palatret* of *A. J. Trigelius*  
FF No. 3. 5  
E.H. *Allegro maestoso* *Timpani in C. G. 2.*

19

Overture till Palatset, of A. J. Jungelius,  
Allegro maestoso, Violino Solo

M. W.  
F. F. N. 3. a. III

*Violino Solo*

*Alligro maestoso*  
*Andantino*  
*quasi Allegretto.*

*Overture till Galatheit of Almqvist.*  
*Violino primo*

*M. W.*  
*F. F. N. 3. a I*

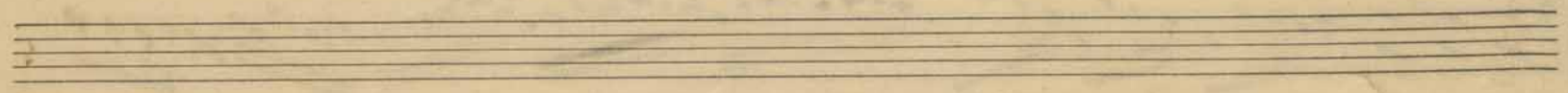

8va

*p.*

*cresc.*

*f.*

*mp.*

*Loco a Tempo.*

*sf.*

*p. semplice*

*pizz.*

*mp.*

*f. arco*

*pizz. cresc.*

*f.*

*arco*

*mp.*

*p.*

*cresc.*

*poco a poco*

ff f

p ff

pizz.

arco f.

pizz. arco sf

sf

p. arco f.

p. 3.

f pp.

cresc. poco a poco pp.

Violino I<sup>mo</sup>

Overture till "Palatset" af H. G. Ingolius.

*Allegro maestoso.*

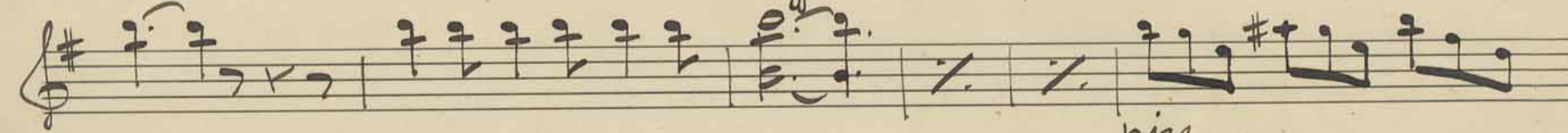
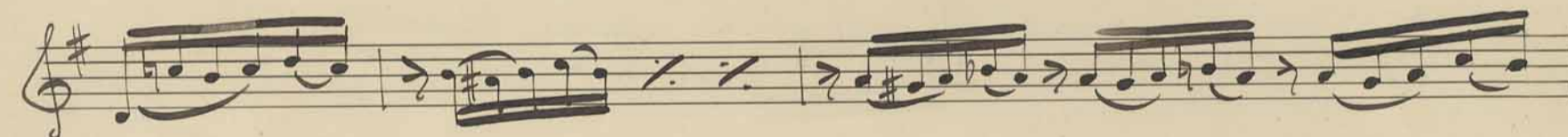
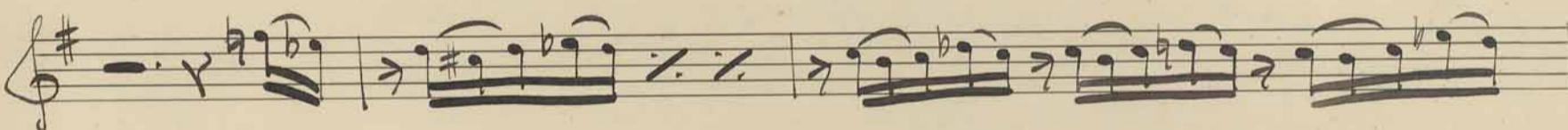

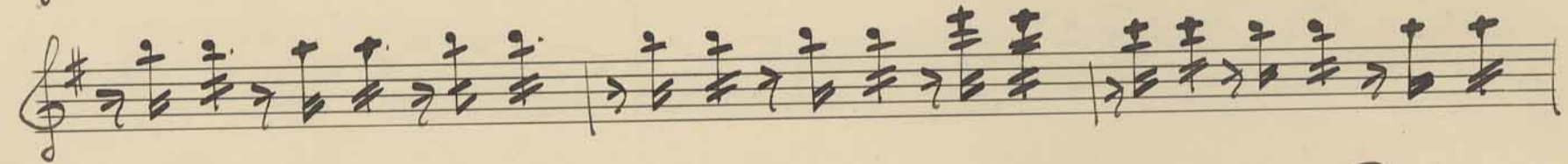
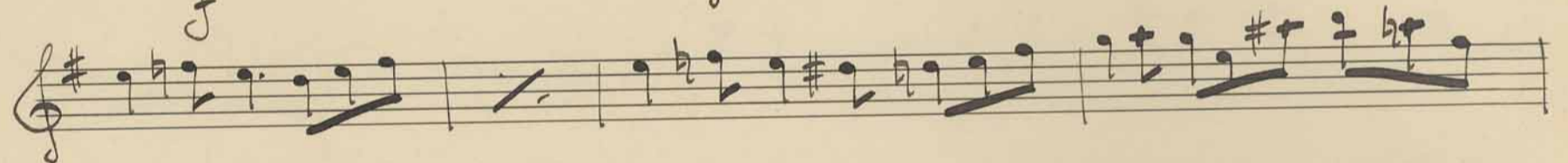

Ten blank musical staves, each consisting of five horizontal lines, arranged vertically on the page.

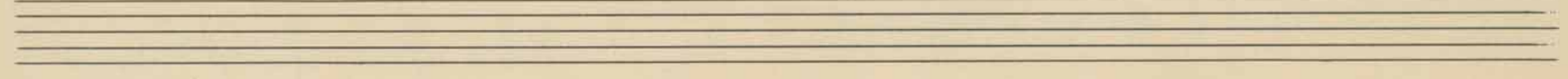
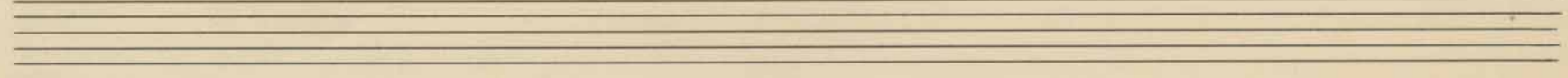
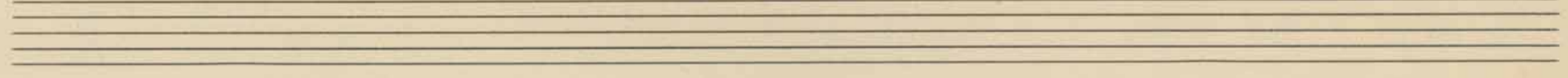
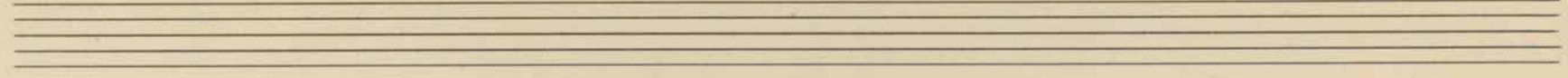
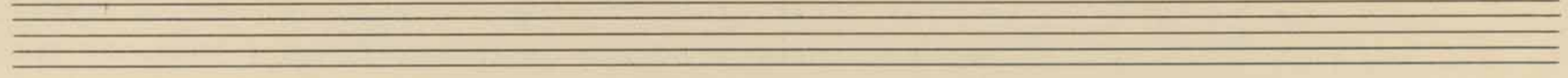
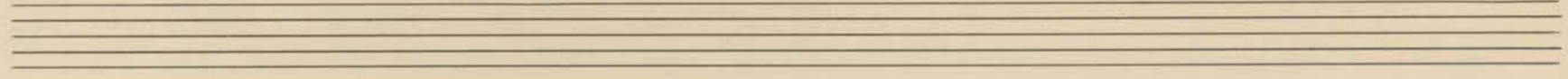
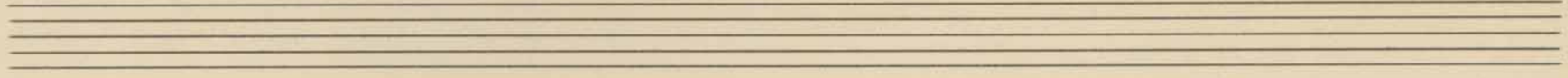
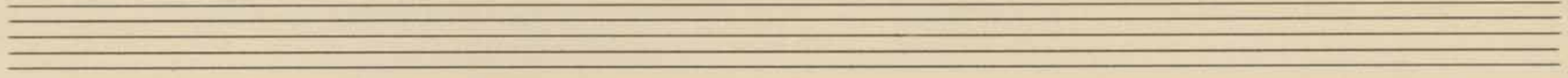
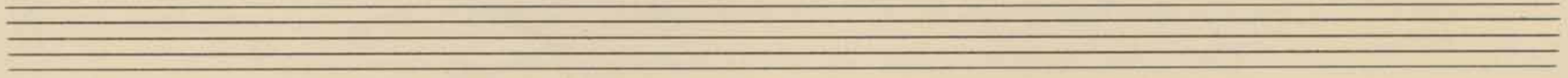
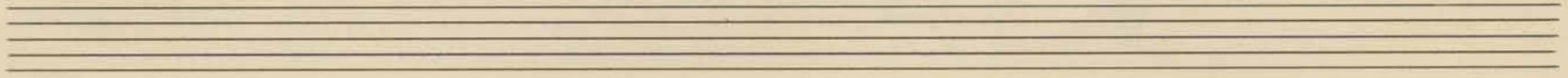
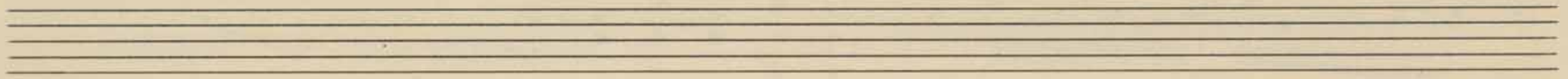

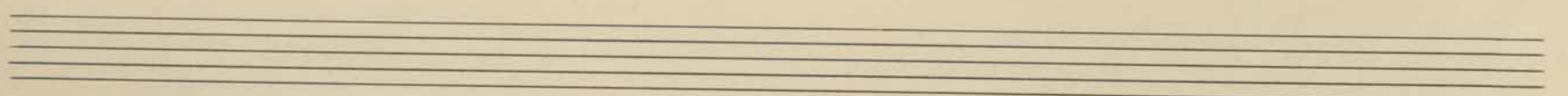
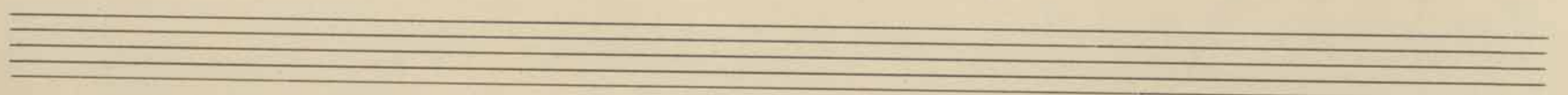
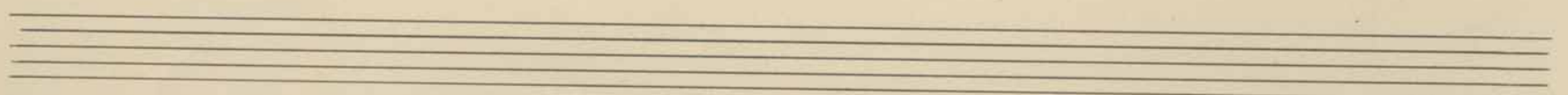
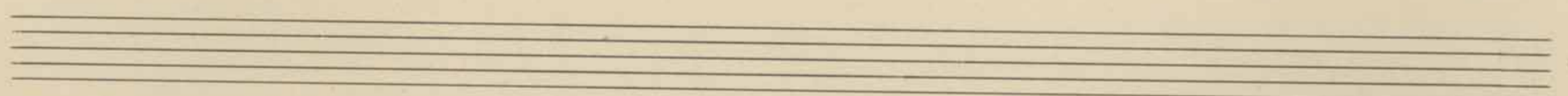
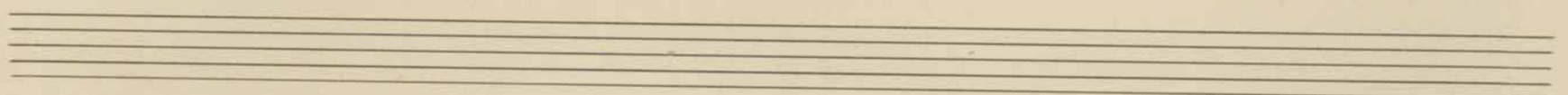
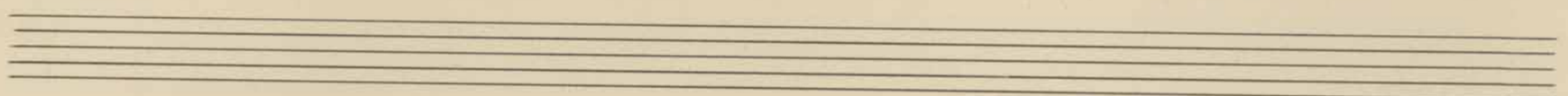
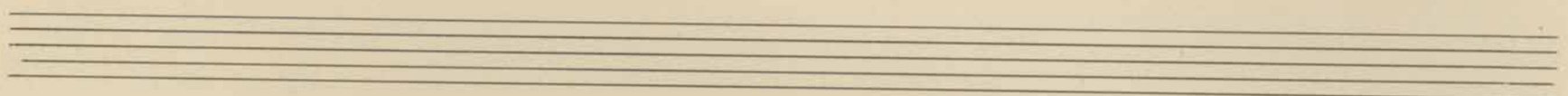
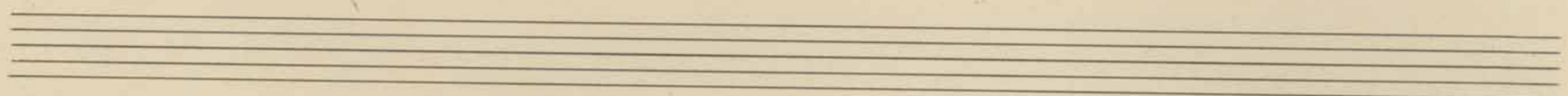
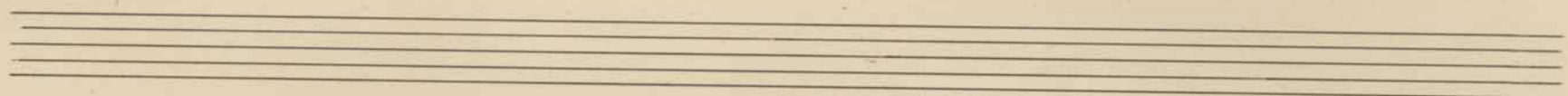
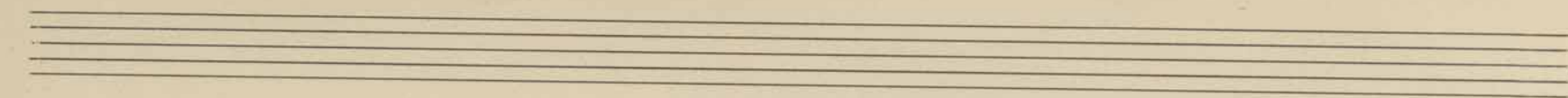

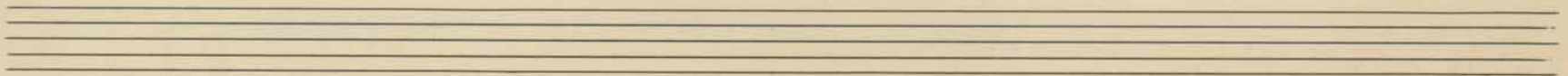
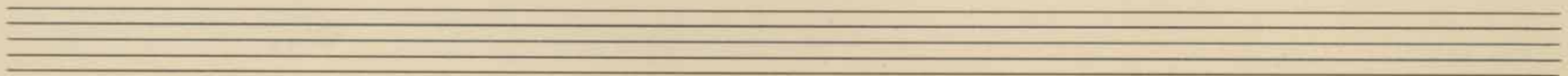
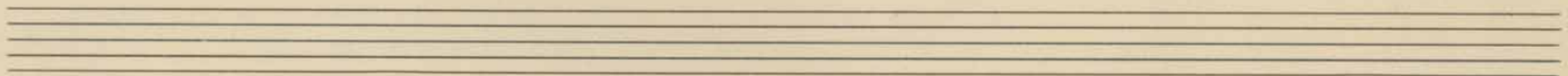
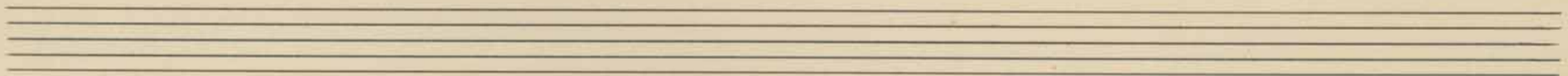
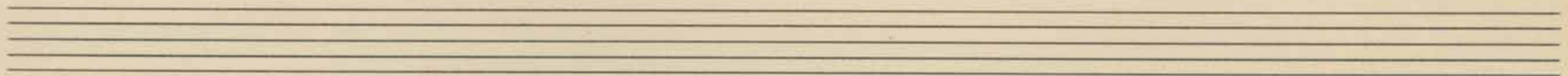
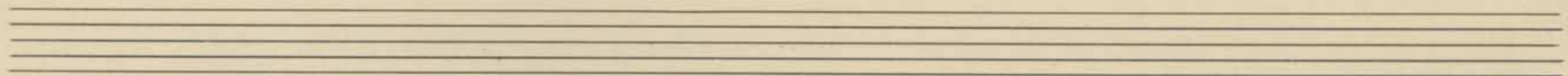
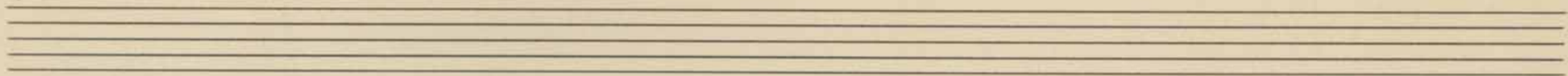
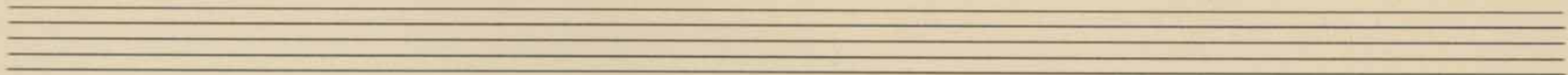
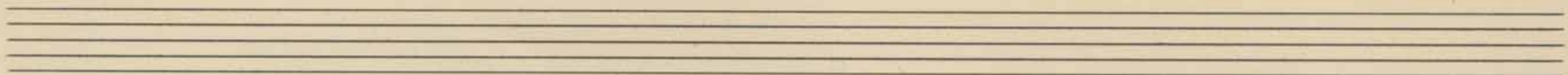
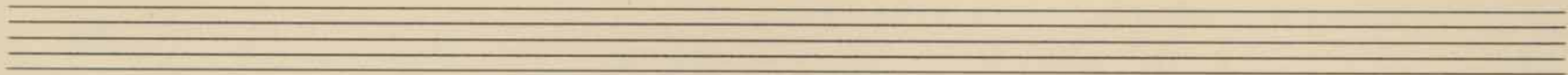
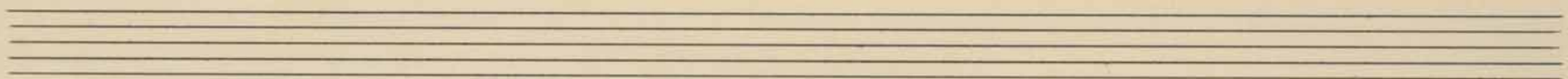
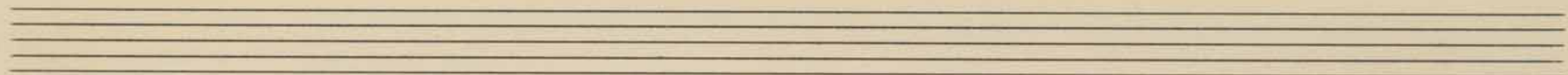

Ouverture du Palatset op. 1. G. Inghelins.

Allegro Maestoso.

Violino I ma

M. W.  
F. F. N. 3. a. II

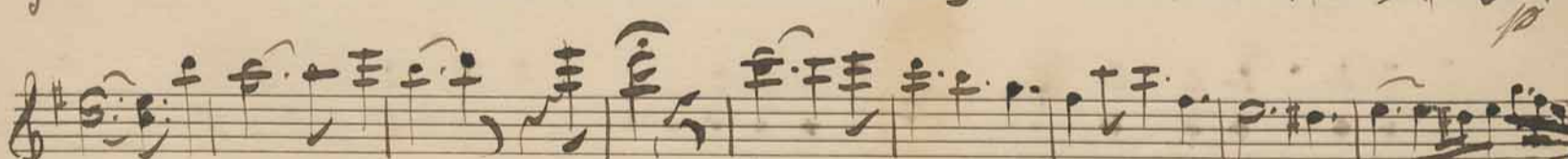
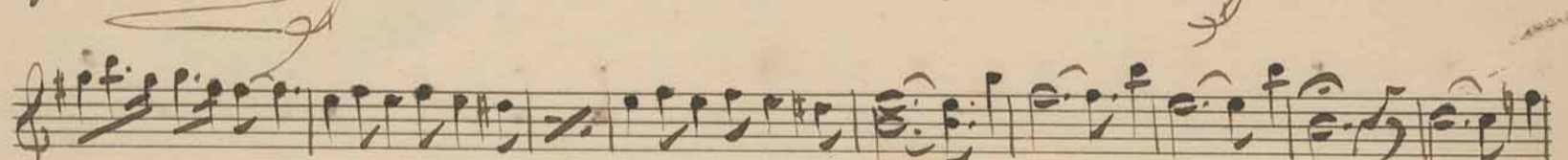
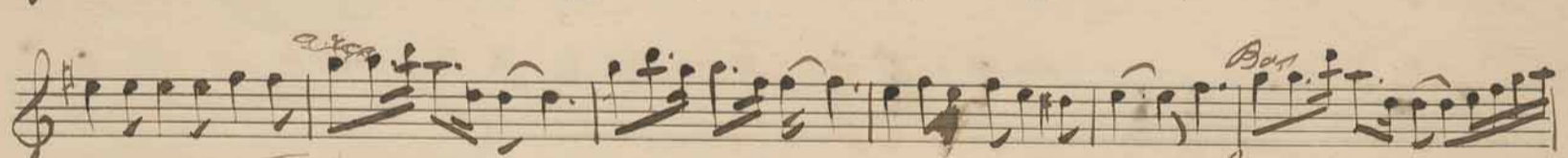
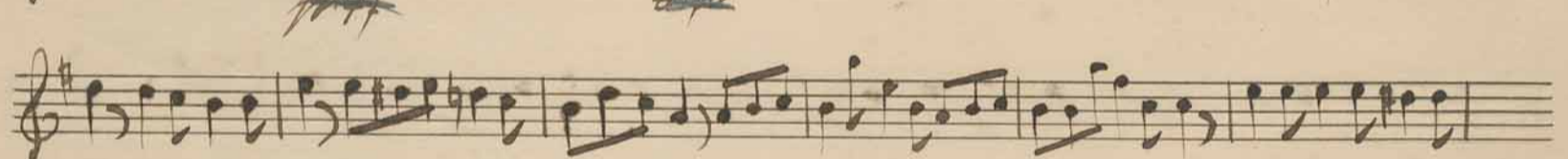
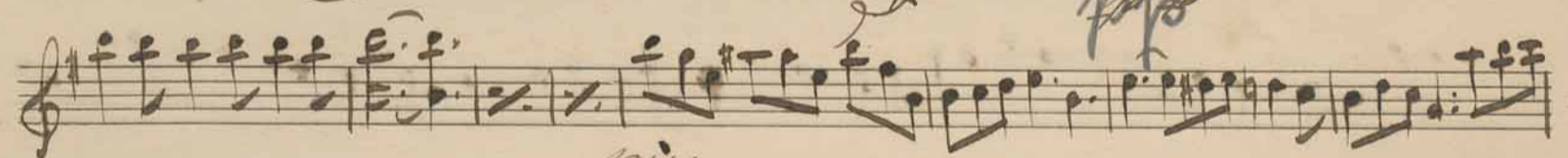
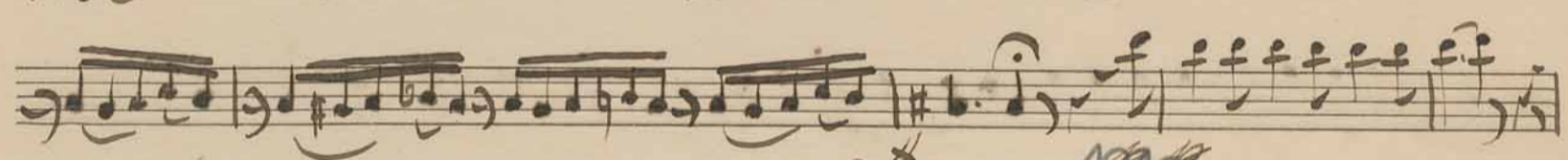
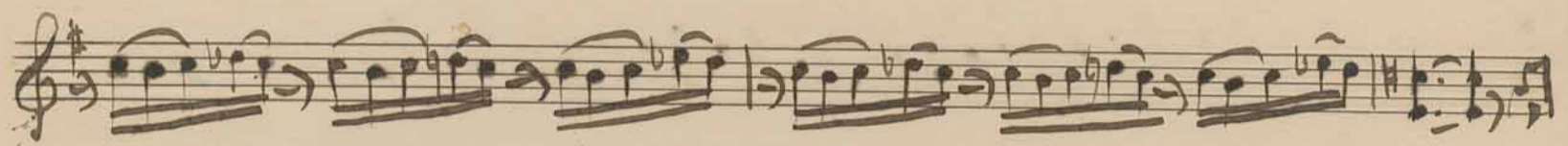
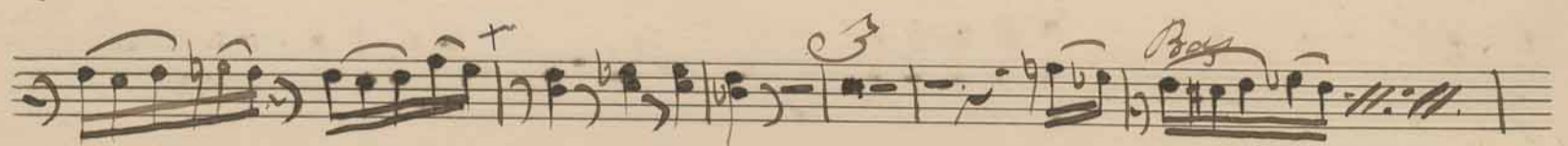

Partial view of a handwritten musical score on the adjacent page, showing the right edge of several staves with musical notation.

Quartetto delle Alpinische Palaststr.

M. W.  
F. F. N. 3. 61

Violino secondo.

~~Andantino~~  
~~quasi Allegretto.~~

Four empty musical staves at the bottom of the page.

Overture till Palatret af G. Tengelin F.F. N<sup>o</sup> 3. b. II

M. W

Allegro moderato

Violino 2<sup>a</sup>

Key features of the notation include:

Two empty musical staves.

Two empty musical staves.

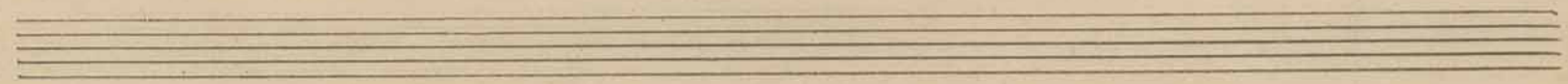
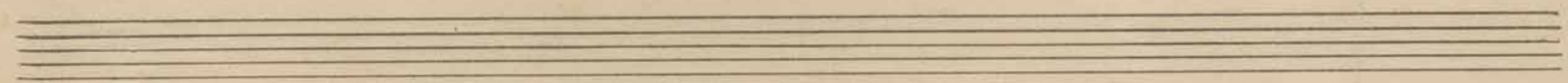
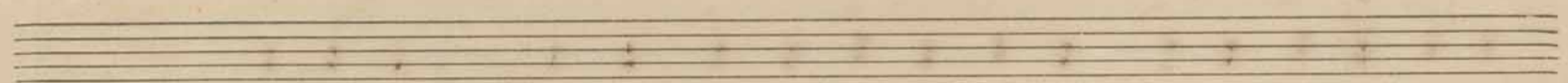
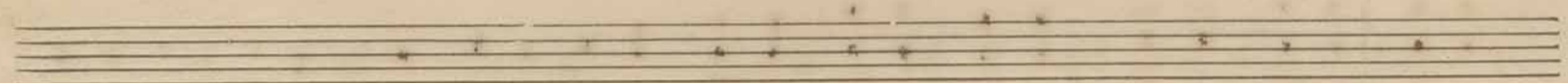
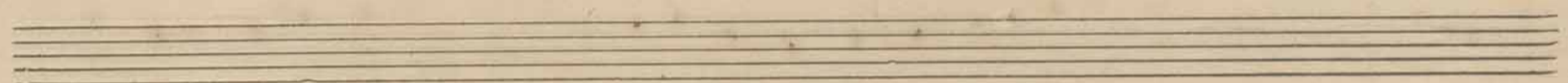
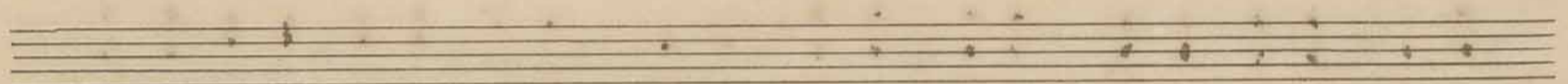
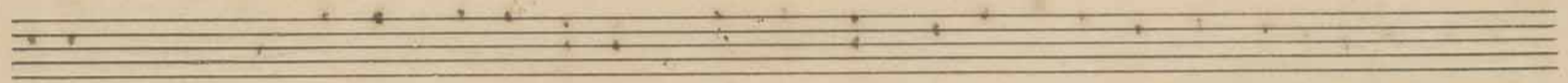
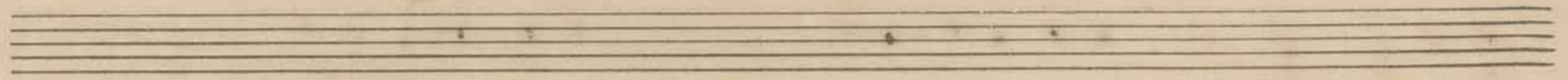
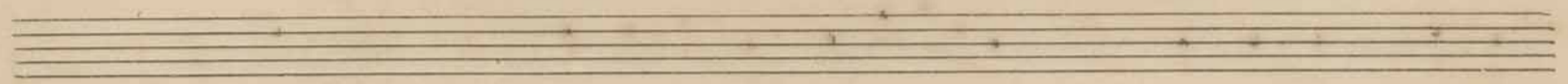
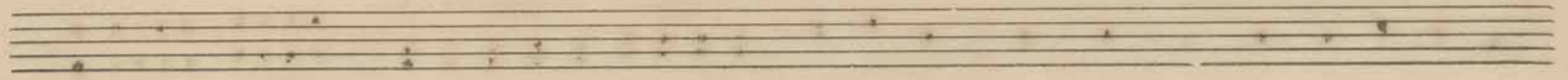
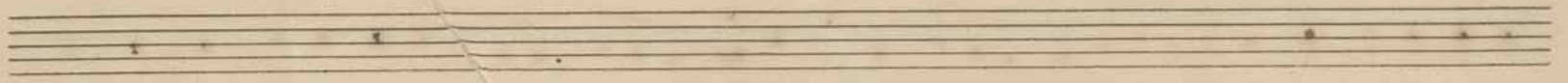

Ouverture au Ballet

Violina Solo

av. A. G. Foyel

M. W.

F. F. N. 3. b. III

Allegro moderato.

*g<sub>o</sub>*

*primo*

*arco*

$\frac{1}{4}$

*ppp*

*arco*

*arco*

*pizz.*

3.

*prestissimo.*

*A*

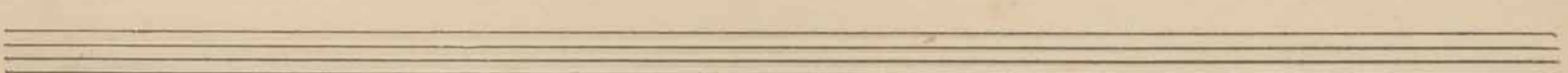
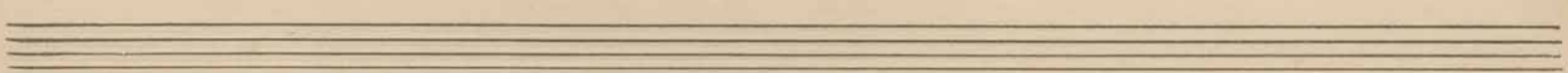
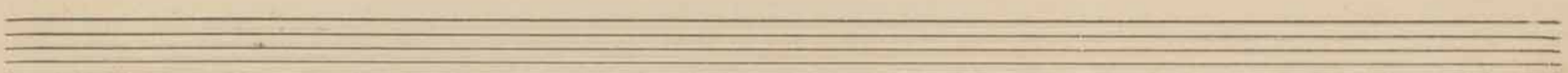
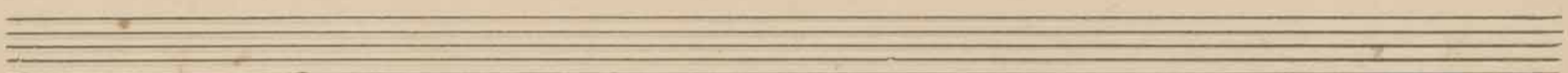
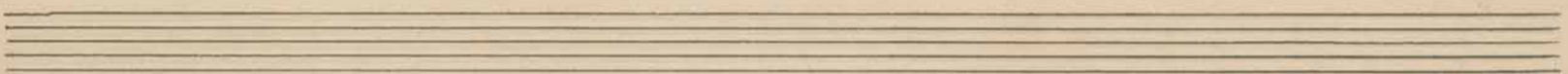
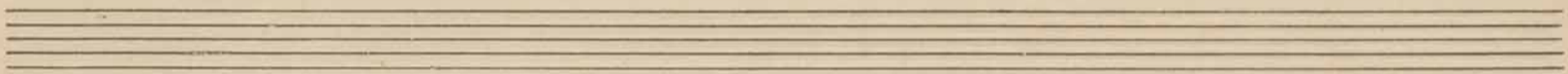
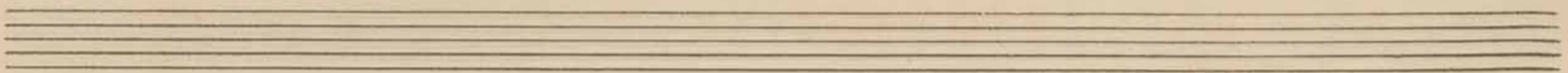
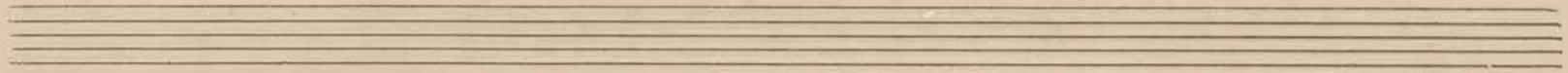
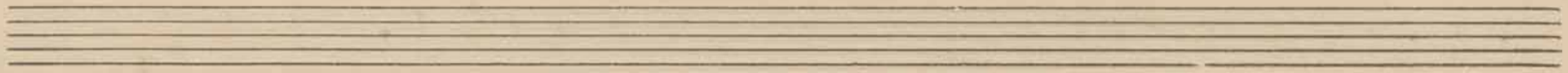
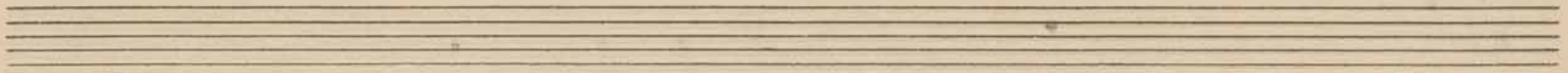
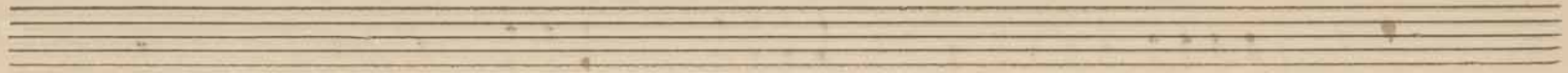

*Violone.*

*Buverture des Palatsch of A. G. Pachelbel*

*Allgro maestoso*

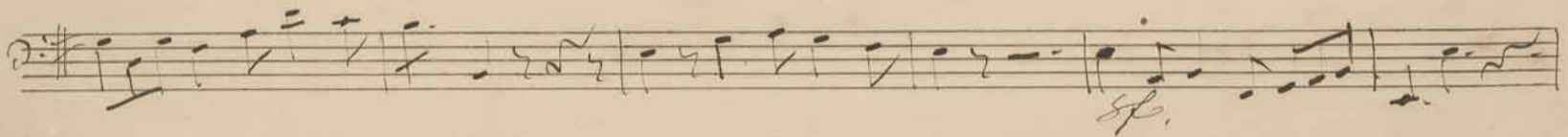
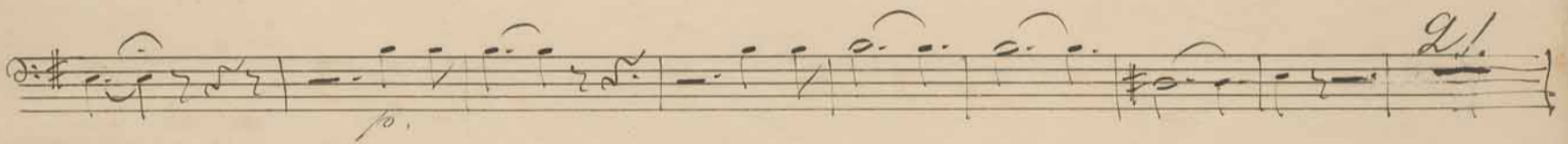
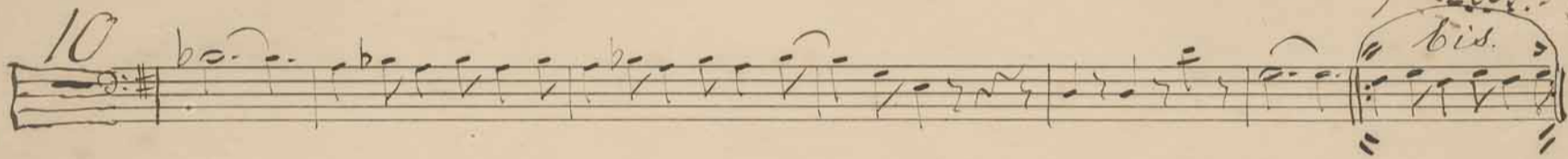
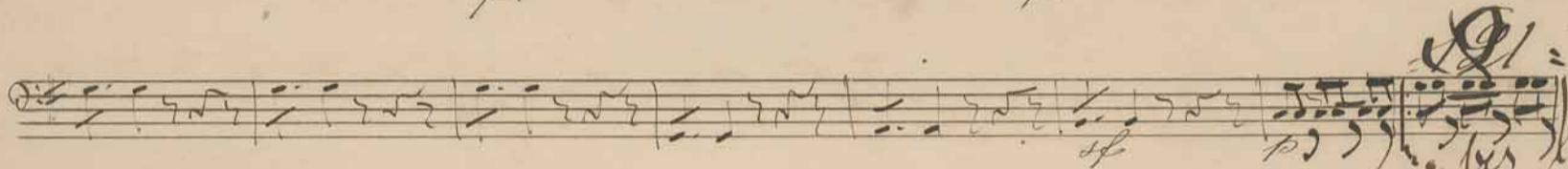
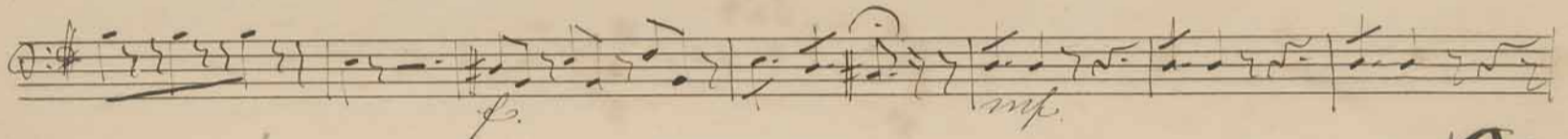
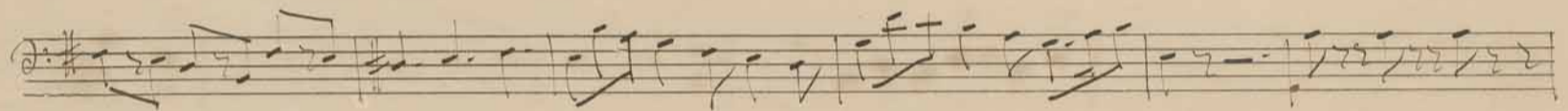
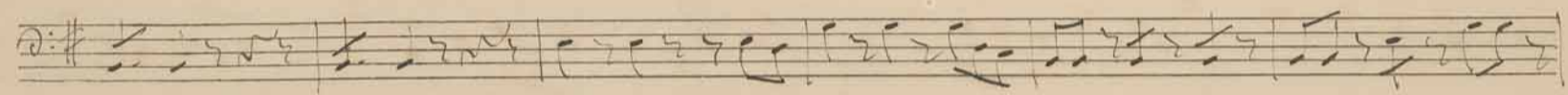
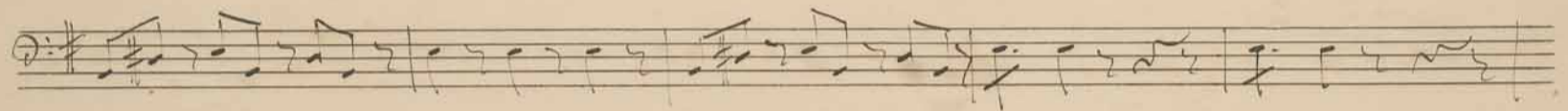
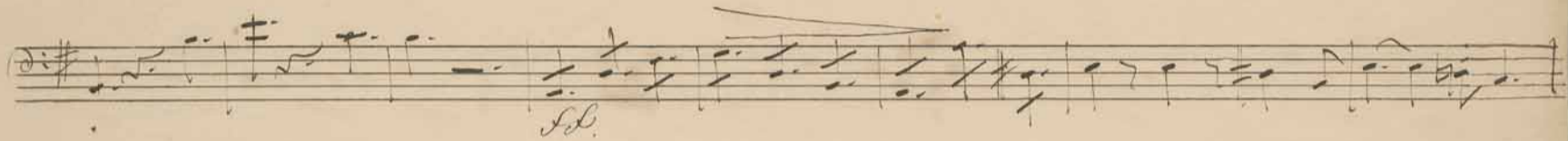
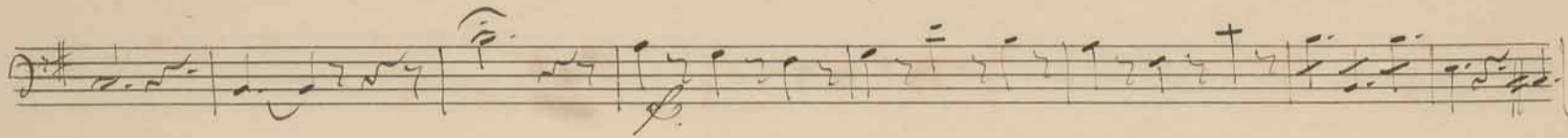
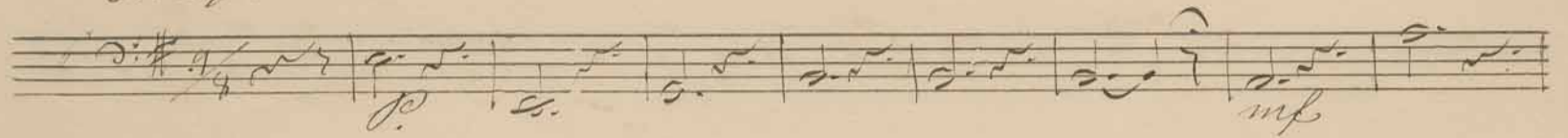

Two empty musical staves at the bottom of the page.

M. W.  
FF N° 3. d. III  
Alleg. maestoso

Couverture des Palais

Violon et  
Violone.

- ff* (fortissimo) at the beginning of the first staff.
- mp* (mezzo-piano) in the second staff.
- sf* (sforzando) in the third staff.
- griss.* (grissando) in the fourth staff.
- p* (piano) in the fifth staff.
- griss.* in the sixth staff.
- sf.* in the seventh staff.
- sf.* in the eighth staff.
- sf.* in the ninth staff.
- sf.* in the tenth staff.
- sf.* in the eleventh staff.
- sf.* in the twelfth staff.
- sf.* in the thirteenth staff.
- sf.* in the fourteenth staff.

Other annotations include *Violon solo.* in the eleventh staff, *Violon solo.* in the thirteenth staff, and *Violon solo.* in the fourteenth staff. There are also markings for *Contrab.* and *Violon p.* in the tenth staff, and *Violon p.* in the eleventh staff.

- Staff 1: *arco*
- Staff 2: *I Pizz*
- Staff 3: *arco*, *mf*
- Staff 4: *a due*, *arco*
- Staff 5: *st.*
- Staff 6: *pizz.*
- Staff 7: *arco*, *mf*
- Staff 8: *arco*, *f.*
- Staff 9: *arco*, *f.*
- Staff 10: *arco*, *f.*
- Staff 11: *a due*, *Vcllo*, *f.*
- Staff 12: *mf*, *f.*
- Staff 13: *P*, *Forc.*, *Nullo solo*
- Staff 14: *a due*, *mf*

Quverture till Palatret. of A. G. Frydlius

M.W

F.F.N. 3. c. II

*Allegro maestoso*

*Viola*

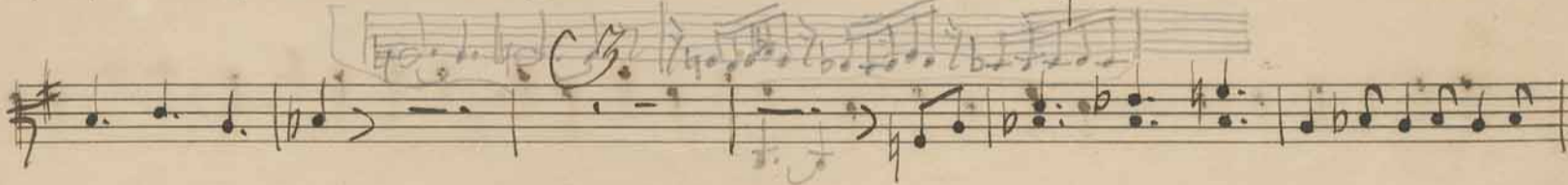
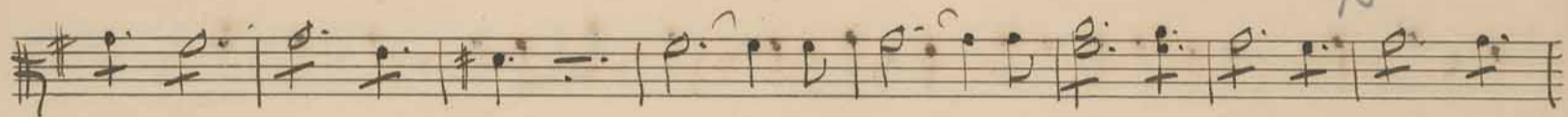
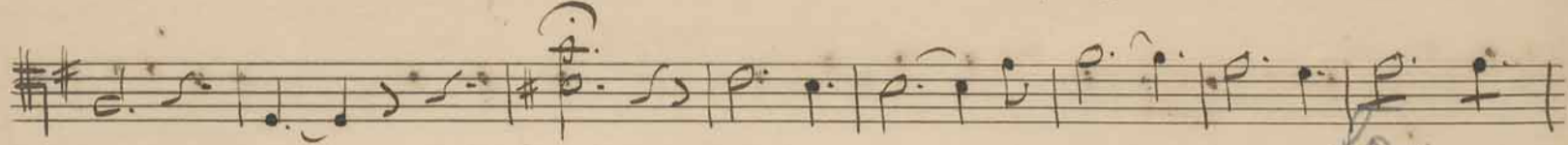

*Al. S.*

*mo*

*piiss*

*arco*

*piiss*

*arco*

*piiss*

*arco*

~~Handwritten scribble~~

*piiss*

Three empty musical staves at the bottom of the page, each consisting of five horizontal lines.

Overture till Salaberet of August. M. W.

Viola

F.F. N. 3. c. I

Alligre maestoso  
Lento  
quasi Allegretto.

Overture till Palatset af A. G. J. Ingvalius M. W.  
F. F. N. 3. e. III

*Allegro maistoso* Viola

*b. L.*

*p*

*pizz* *arco* *bis* *rit*

*arco*

*pizz* *arco* *bis*

*pizz*

*arco*

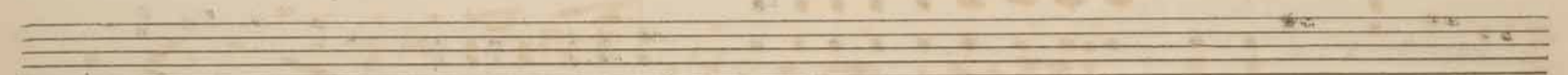
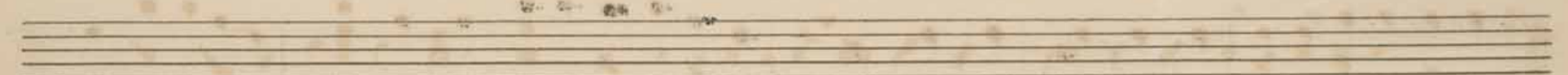
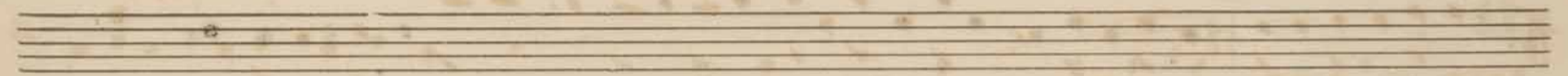
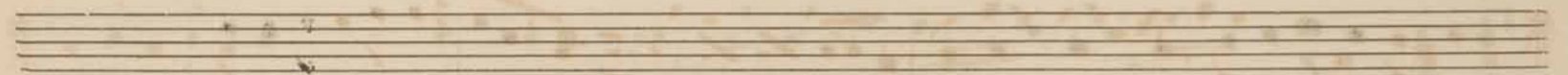
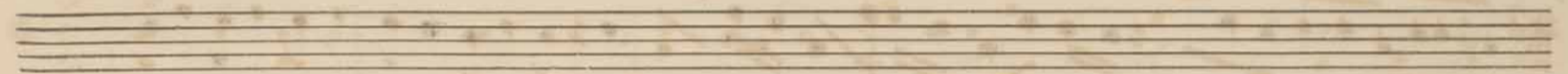
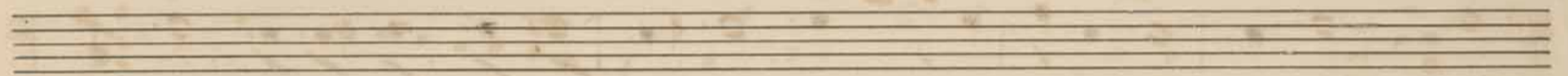
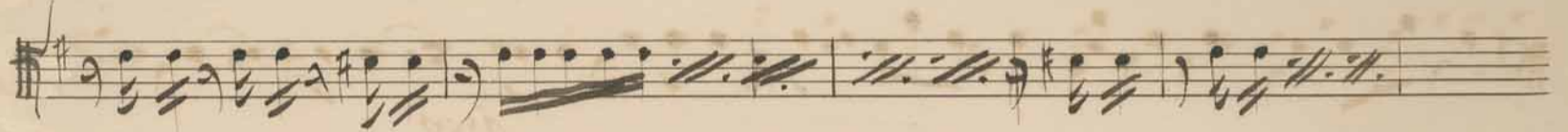

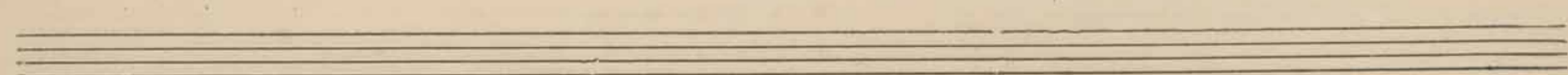
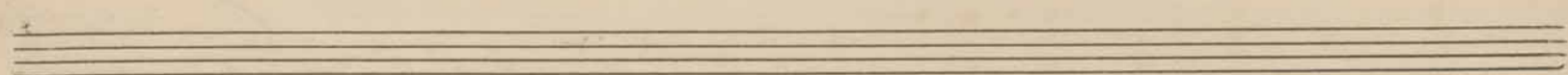
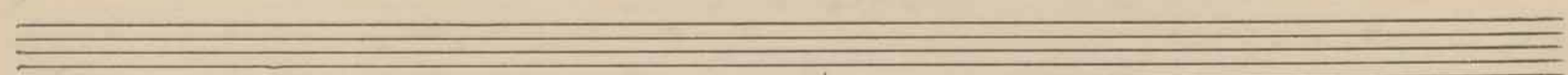
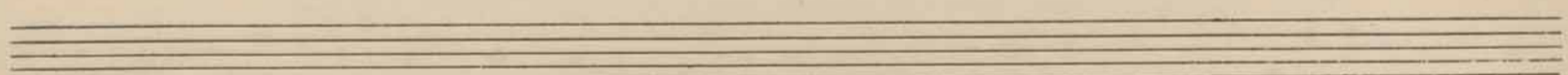
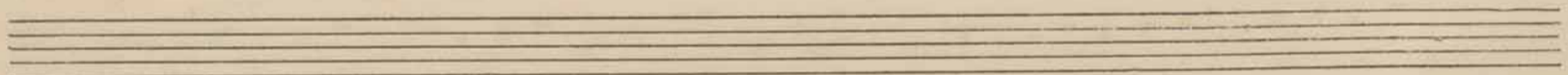
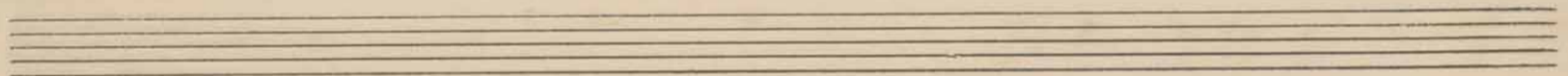
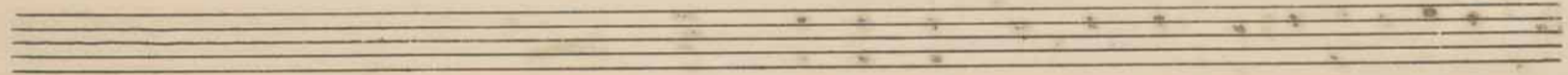
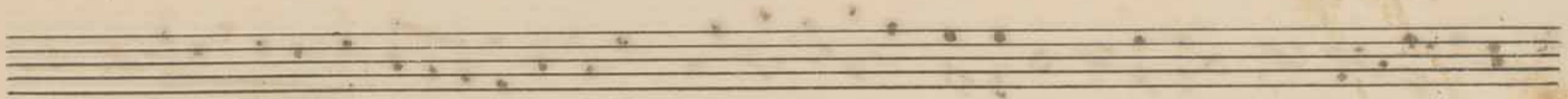
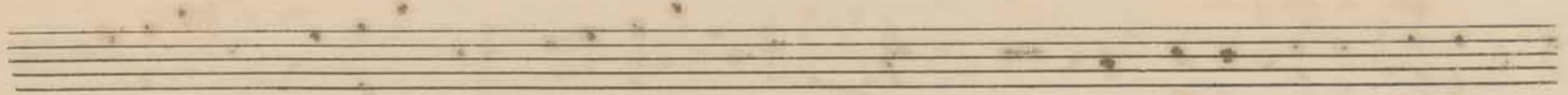
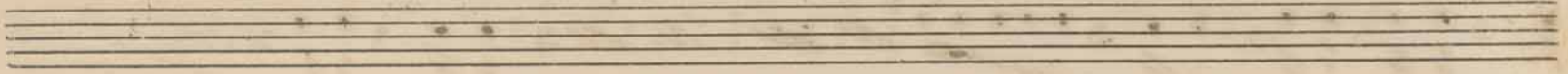
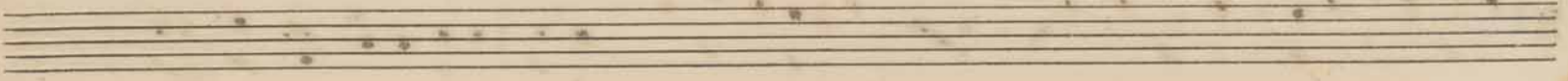
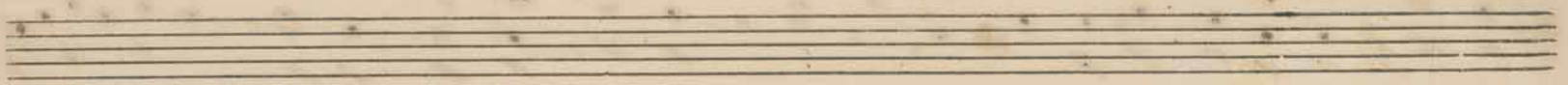

Overture till Paratset af H. G. Ingvaldsen.  
M. W.  
Allegro Marcato. Bella et Gaspa. F. F. N. 3. d. II

Overture to Bishop Hamrick at London Lane.

*V. G. Jr.*

*Andantino.*  

*Tempo 1<sup>mo</sup>*  

Quartetto till Palatsset af A. G. Jung

*Alligro maestoso* Cello et Bass M.W.  
F.F. N° 3 d. I

*Wappo*  
*cello*

*H.*

*cello*

*arco*  
*più*

*arco*  
*più*

*arco*  
*f.*

*ad un*  
*f.*

*f.*  
*sf.*  
*pp.*

*f.*

*crus*

*a due*

M. W.  
F. F. N. 3. e. 1

Contra Bass

Overture till Palatsat.

Fragment of handwritten musical notation on the left page, showing several staves with notes and clefs.

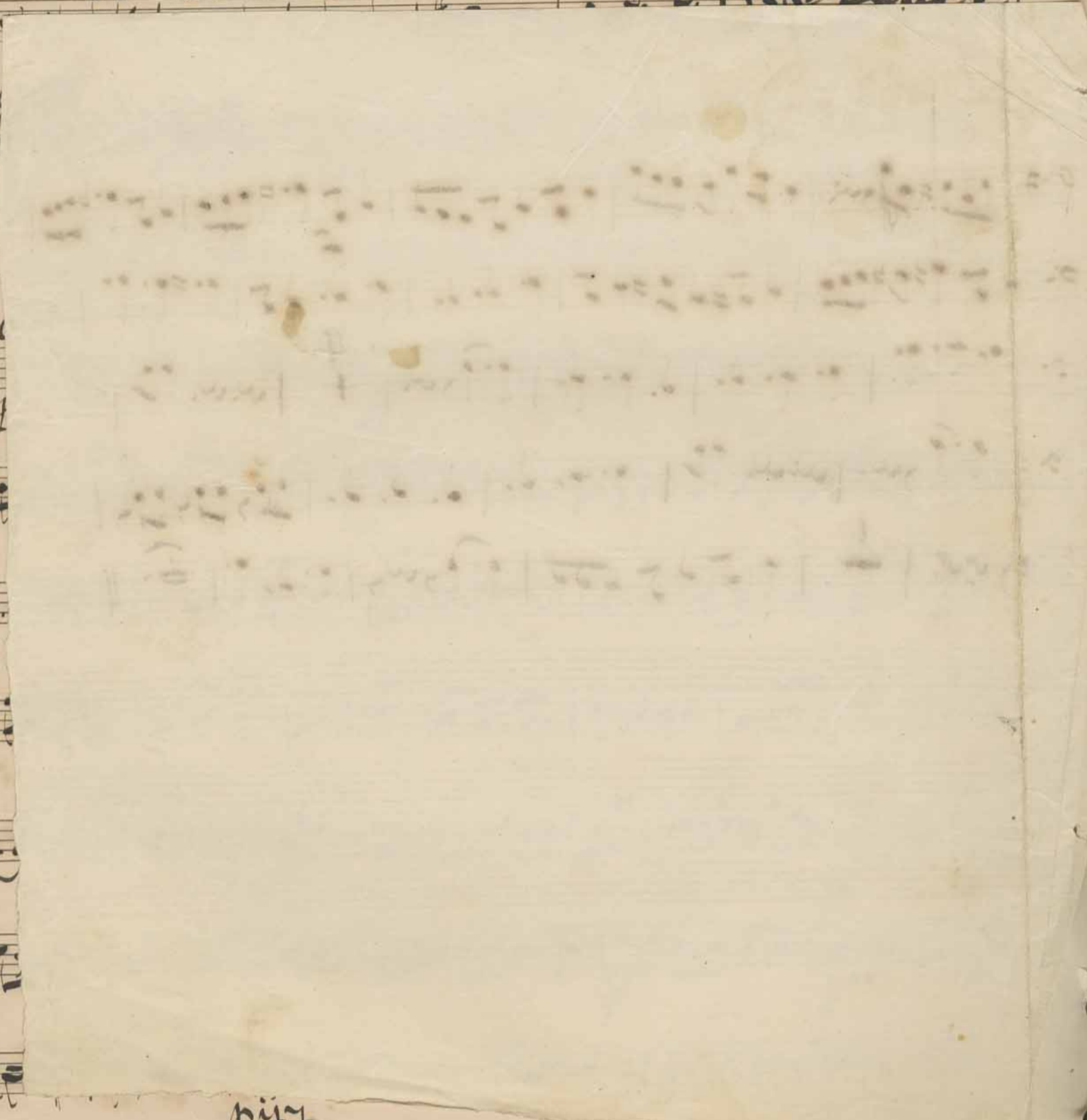

Partial view of musical staves on the left side of the page, showing clefs and the beginning of notes.

*ff*

*Arco*
