

# Konzert für Violine und Orchester

Fennica L. 30. 11

L1-c6 56.857

J. Melartin op. 60

## Flauto gr. I<sup>mo</sup>

Allegro

- Measure 1: **1.** (red box)
- Measure 2: **2.** (red box), *Mp (solo violine)*
- Measure 3: **3.** (red box), *rit*
- Measure 4: **4.** (red box), *a tempo*, *mp dol*
- Measure 5: **5.** (red box), *mf*
- Measure 6: **6.** (red box), *mp*
- Measure 7: **7.** (red box)
- Measure 8: **8.** (red box), *mf*
- Measure 9: **9.** (red box), *solo*, *marc.*

10 *3*

11 *rit.*

12 *a-tempo*

13 *mp*

14 *mf* *dim*

15 *pp*

16 *dim*

17 *mp*

18 *cresc.*

19 *stringando*

20 *ritardando*

21 *a tempo* *tranquillo*

17

*mf*

19

20a tempo agitato stringendo

*rit* *crusc. lunga* *dim* *Cadenz.*

21

*mf* *dim*

22 ritard 23a tempo

24

4.  
9

*ais*

**25** *Con moto*

**26**

*mf*

**27**

**28** *wieder breiter*

*mp*

*mp*  
*dim*

**29** *nicht eilen!*

*mf*

*pp* *cresc.*

*mp cresc.*

**30** *Allegro*

*Poco Largo*

**31**

*ritard*

*mp* *fp* *molto cresc.*

# II

*Andante assai tranquillo*

*pp dol*

*rit. 32 a tempo*

*stringendo* *ff* *dim*

*opuss. rau 33 a tempo*

*Poco meno mosso*

*Cadenza rit 34 tempo* *(rit)*

*Solo marcato dolce*

*rit. 35 a tempo* *rau 36 poco agitato*

*rit. Tranquillando* *dim*

6

Tempo I

37

pp dim  
espress.

rit 38 a Tempo

39

rit

rit

ritard

transp. <sup>non</sup> <sub>rit.</sub>

Molto rit

dim

III.

Allegro molto vivace

40

41

Poco meno mosso

rallent.

Allegro molto

rit

a Tempo

rit

mf

ff

42

43

44

45

46

5

47

48

o.s.

- Staff 1: *mp* (mezzo-piano)
- Staff 2: *mf* (mezzo-forte)
- Staff 3: *ff* (fortissimo), *Stringendo*, *ritard* (ritardando), *breit* (broad)
- Staff 4: *ff* (fortissimo), *rit.* (ritardando)
- Staff 5: *Trang.* (Tranquillo), *perante* (perante), *a tempo*, *Stringendo*, *pp* (pianissimo), *p* (piano)
- Staff 6: *pesante* (pesante)

Red markings include circled numbers 2, 3, and 5. A blue diagonal line is drawn across the third and fourth staves. The score concludes with a double bar line and a fermata on the final note.

# Konzert für Violine und Orchester

Fennica

L1-cl 56.857

Erkki Melartin op 60

## Flauto gr. I<sup>oo</sup> and Piccolo

L 30. f II

Allegro

**22** *ritard* **23** *a tempo* *pp* *pp* **24**

**26**

**27** *benigno Tempo* *ff*

**28** **29** *rit* *p cresc.*

**30** *Allegro*

*Ben Largo* **31**

*ritard* *mf* *p* *ff* *cresc. cresc.*

*Andante assai tranquillo*

*pppp* *rit.*

**32** *a tempo* *pppp* *f stringendo*

*din* *rit* **33** *a tempo*

4.

**34** a tempo

rit.

**35**

a tempo (nicht schleppen!)

rit.

**36**

Poco agitato

cresc. molto

rit. tranquillando

**37**

Tempo I.

**38**

a tempo

**39**

molto rit.

a tempo

Tranquillo

dim

III

Allegro molto vivace

**40**

10 rit

a tempo

12 rit

**41**

Poco meno mosso

Allegro molto

mp

mp

mp

**42** *mf* *rit.*

**43** *mf* *rit.*

**44** *a tempo* **45** *rit. Piacoso* **46**

*Piacoso* *mf*

*mf* **47** *rit.*

**48** *mf*

*mf*

*mf* *rit.* **49** *a tempo* **50** *mf* **51** *Presto*

*mf* *rit.* **50** *mf* **51** *Presto*

*mf* *rit.* **50** *mf* **51** *Presto*

52 *mista in Fl. 10 grande*

53 *Tempo I* 22 54

55 *Fl. gr. a tempo rit a tempo*

56 *Tempo I* 10 57

58

59

60 61 62 *andante*

63 64 *breve*

65 *rit*

66 *prezante a tempo p stringendo*

67 *prezante*

# Konzert für Violine und Orchester

S. Melartin op. 60

## Oboe I<sup>mo</sup>

Fennica 77-06  
56.857 430.51

Allegro

- Staff 1: *pp*, *sol*, *dal*
- Staff 2: *amp*, *pp*, *mf*, *pp*
- Staff 3: *pp*, *crce.*, *dim*
- Staff 4: *mp*, *sol*, *dal*
- Staff 5: *pp*, *4. a tempo*, *5.*
- Staff 6: *pp*, *6.*
- Staff 7: *pp*, *7. gradissimo*, *sol*
- Staff 8: *8.*, *6.5.*

Red numbers 1 through 8 are written above the staves, likely indicating rehearsal marks. The score ends with a double bar line and the initials "6.5." below the final staff.

12. a tempo

13.

14.

15.

ritardando

16.

a. Tempo tranquillo

17.

18.

4.

- Measure 19:** circled in red with the number "19." written above it.
- Measure 20:** circled in red with the number "20." written above it.
- Measure 22:** circled in red with the number "22." written above it.
- Measure 23:** circled in red with the number "23." written above it.

Other annotations include:

- ppol*, *ppp*, *mf*, *mf*, *ff*, *dim*, *rit*, *a tempo agitato*, *stringendo*, *sempre crescendo*, *rit*, *lunga*, *Adagio*, *mf*, *ritard*, *a tempo*, *pp*, *cresc.*, *mf*.

25 *Con moto*  $\frac{2}{2}$  *Solo*  
*pp*  
*cresc.* *mf*

*Solo*  
*f*  
*mf* *dim*

27.

*Solo*  
*mf*  $\frac{2}{2}$   $\frac{3}{4}$

*mf*  $\frac{2}{2}$  *mf*

29.  $\frac{2}{2}$  *p*

*mf* (*nicht eilen!*) *dim* *pp* *prosa a prosa accen.*

*rit*

30. *p cresc.* *Allegro*  $\frac{2}{2}$  *ff*

31. *ff* *Prosa Largo*  $\frac{2}{2}$  *rit* *a.s.*

*a Tempo I (Allegro)*

*mp cresc.*

*ritard*

*fp molto cresc*

II

*Andante assai tranquillo*

*pp*

*32. a tempo cant*

*mp stringendo*

*dim*

*33. a tempo*

*2au espress*

*molto 3 Poco meno mosso*

*34. a tempo*

*rit*

*fp dol*

*(rit.)*

*rit...*

*35. a tempo (nicht schleppen)*

*mp cresc. mosso*

*2au*

36. Poco agitato

Tranquillo

### III.

Allegro molto vivace

- Staff 4:** Continues the melodic line with various articulations.
- Staff 9:** Continues the melodic line with various articulations.

Key annotations and markings include:

- 50**: Red number above the first staff.
- mf**: Dynamic marking in the first staff.
- string?**: Text annotation in the second staff.
- mp**: Dynamic marking in the second staff.
- 51. Presto**: Red number and tempo marking above the third staff.
- mf**: Dynamic marking above the fourth staff.
- 52**: Red number above the fourth staff.
- mf**: Dynamic marking below the fourth staff.
- 53 Tempo I**: Red number and tempo marking above the sixth staff.
- 18**: Red number above the sixth staff.
- 54**: Red number above the seventh staff.
- dim**: Dynamic marking below the seventh staff.
- cresc**: Dynamic marking below the eighth staff.
- 55**: Red number above the tenth staff.
- rit**: *ritardando* marking above the tenth staff.
- a tempo**: *al tempo* marking above the tenth staff.

The score also features various time signatures (e.g., 3/4, 2/4, 3/2, 4/4) and other musical symbols like accents and slurs.

*a tempo* **56** *Tempo I*

**57**

*mp*

*pp cresc.*

**58**

*mp dim*

**59**

*cresc. p*

*cadenza*

*rit.*

*cresc.*

*G.S.*

# Konzert für Violine und Orchester

Melartin op. 60

## Oboe II<sup>do</sup>

L 30. 2 I

Allegro

Fennica  
L 1-06  
56.852

13

22.

II

Andante assai tranquillo

- Staff 1: *2<sup>da</sup> 33 a tempo*
- Staff 2: *Poco meno mosso rit. 34 a tempo*, *p rit 35 a tempo*
- Staff 3: *36 Poco agitato*, *mf*
- Staff 4: *rit. Trappuillando*, *mp*, *mf cresc.*
- Staff 5: *37 Tempo I*
- Staff 6: *38 a tempo*, *rit*
- Staff 7: *39 Tranquillo*, *molto rit*, *a tempo*

III

Allegro molto vivace

Handwritten musical score for the section 'Allegro molto vivace', featuring complex rhythmic patterns and time signatures:

- Staff 1: Time signatures  $2/4$ ,  $3/4$ ,  $2/4$ ,  $3/4$ ,  $2/4$

more. *mf* *mp* *cresc.*

*cresc.* **40** rit a tempo, 2 rit

**41** Poco meno mosso *ran.* Allegro molto *solos* *mp*

**42** *f*

*mf* **43**

*mp* **44** a tempo # a tempo

*f ppp* **45**

**46**

*ff* *ring*

**5**

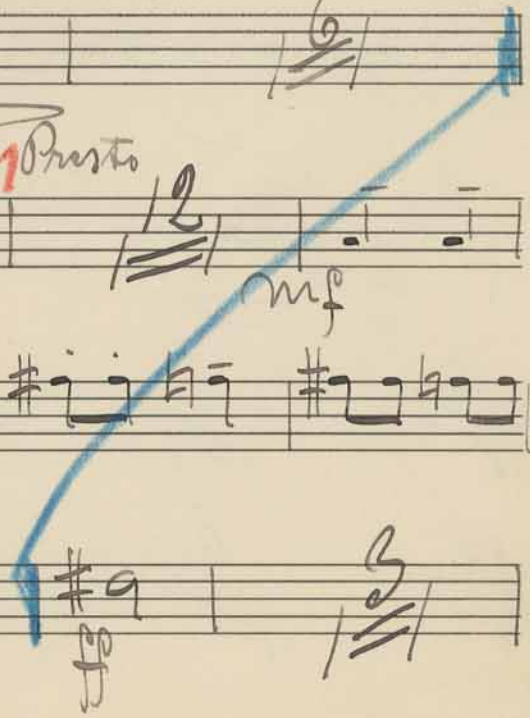

53 *Tempo I* 2/2 54 *#* 2 3/4 1/4 2/4

*more.* 2 3/4 1/4 2/4 3

55 *rit. a tempo* 3

56 *Tempo I* *p*

57 *cresc.*

58

14

59 *p*

*Cadenza* *Cadenza*

*rit. a tempo* 5

61 *p* 12

62 *ff*

C3

Five sets of empty musical staves, each consisting of five lines, arranged vertically below the handwritten notation.

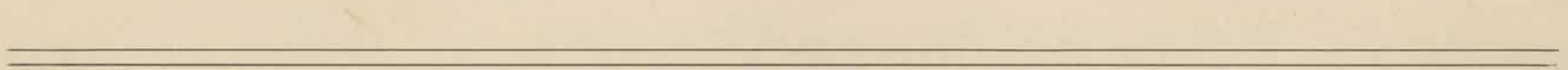
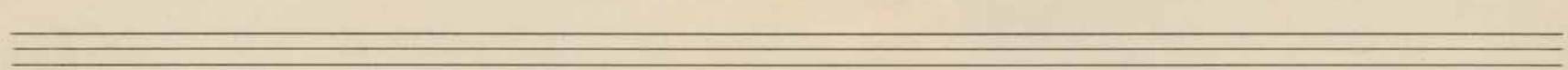
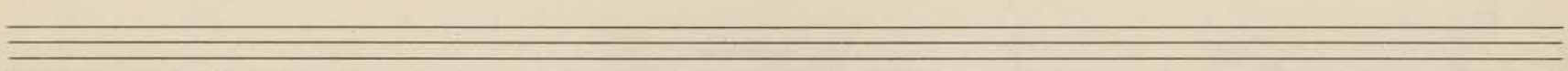
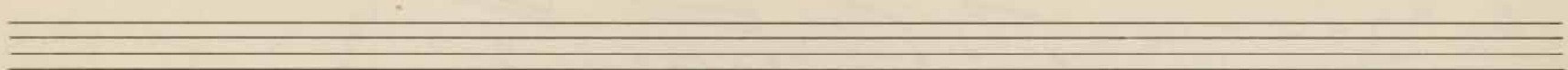
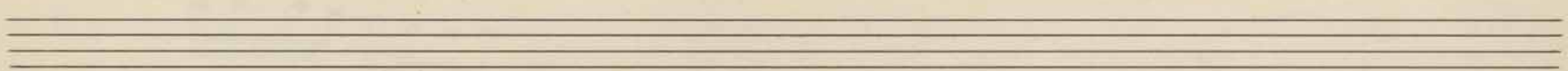
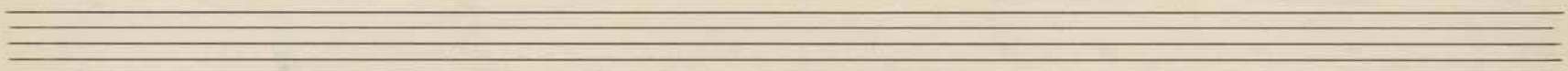

# Konzert für Violine und Orchester

J. Melartin op 60

## Klarinette I<sup>mo</sup> in B

L 30. hr

Allegro

Handwritten musical score for Clarinet I in B, featuring various dynamics, articulations, and performance markings.

Key markings and annotations include:

- 1 cant.** (measures 1-4)
- pp** (pianissimo)
- 14** (measure number)
- 6** (measure number)
- tr** (trill)
- 2** (measure number)
- 3** (measure number)
- pperc.** (pianissimo percussive)
- dim** (diminuendo)
- 4 a tempo** (measure number and tempo change)
- 5** (measure number)
- 10** (measure number)
- mp** (mezzo-piano)
- 6** (measure number)
- 8** (measure number)
- rit** (ritardando)
- Q.S.** (Quasi-Sostenuto)

Fennica  
L1-c6  
56.857

7 8 8 4 *express.*  
*mf cresc.*

5 9 3 *Solo*  
*mp*

*ff*

10 *mf*

*mf*  
*ff*

*f cresc.*

11 *ff*

*ff*

*f dim* *riten* *12* *a tempo*  
*mp*

5 *Solo*

13 *pp*

14 *pp*

Key annotations and markings include:

- 15** (in red)
- mf* (mezzo-forte)
- f marc.* (forte marcato)
- Stringendo*
- ritar* (ritardando)
- dan do* (Dan do)
- 16** (in red)
- a tempo*
- tranquillo*
- molto dol.* (molto dolce)
- espress.* (espressivo)
- dim.* (diminuendo)
- 17** (in red)
- marc.* (marcato)
- 18** (in red)
- pp* (pianissimo)
- mf* (mezzo-forte)
- mf* (mezzo-forte)
- a.s.* (ad libitum)

- Staff 3:** Continues the rhythmic passage, marked "dim" (diminuendo) and "Solo".
- Staff 7:** Continues the notes, marked "mf" (mezzo-forte) and "rit" (ritardando).
- Staff 10:** Continues the notes, marked "mp cresc." (mezzo-piano crescendo).

# II.

Andante assai tranquillo

32 *pp* *a tempo* *pppp* *rit* 12

*mf*

*dim* *rit* *rau* ---

33 *a tempo* *Poco meno mosso*

*cadenza* *rit* 34

*(rit)*

*(rit)* *rit.* 2

35 *a tempo* *rit* *Poco agitato* *rau* 36 *mf*

*Tranquillando* *mf cresc.*

37 *Tempo I* *dim* *p* *pp*

*rit* 38 *a tempo* *39* *dim*

*pp*

Tranquillo *mp* rit. ritard. *p*

III.

Allegro molto vivace

more. *mf* *f* *ff* *p* *pp*

40 rit. a tempo 41 solo *mf* *f*

41 Poco meno mosso *mf* Allegro molto *f* *pp*

C.D.

42

44 tempo

45

Solo

46

ff ring

Handwritten blue ink markings: *mp*, **48**, and **G.S.**

String. **51 Presto** *p stacc.*

**52** *mf*

*mf*

**53 Tempo I**

*Solo*

**54**

*p cresc.*

**55** *rit*

*a tempo* **56 Tempo I**

*Solo* *mf*

63

*stringendo*

*ritard*

65

*f* *breit*

*rit*

*parante*

*a tempo*

*stringendo*

*parante*

Empty musical staves for notation.

# Konzert für Violine und Orchester

Σ. Meantini op 60

## Klarinette II<sup>do</sup> in B

Allegro

~~L 30. h<sub>u</sub>~~

Handwritten musical score for Clarinet II in B, featuring various dynamics, articulations, and performance markings.

- Staff 2:** Continues the melodic line with *pp* dynamics and triplet markings.
- Staff 5:** Shows a *dim* (diminuendo) marking.
- Staff 6:** Contains a *cant.* marking and a *rit. a tempo* instruction.
- Staff 8:** Ends with a *dim.* marking.

Fennica  
L 1-c6  
56.852

22

*ritard*

**29**

**3** Allegro

*ff* Poco Largo

**31**

mp *cresc.* *ritard.* mf

*fp molto cresc.*

# II.

*Andante assai tranquillo*

*ppp* *rit. 32<sup>a</sup> tempo* *mf* *ppp*

*ran. 33<sup>a</sup> tempo* *rit. 34* *mf* *rit. 35<sup>a</sup> tempo cresc.* *dim.*

*ran. 36 Poco agitato* *mf*

*rit. Tranquillando* *mf cresc.* *f* *dim.*

*37 Tempo I* *ppp* *Tranquillo* *molto rit.*

*38 a tempo* *39* *ppp* *Tranquillo* *molto rit.* *dim.*

*a tempo*

# III.

*Allegro molto vivace*

50

Stringendo

51 *mp* *Presto*

52 *mf*

53 *Tempo I*

54

55

56 *Tempo I*

57

58 *rit* *a tempo* *rit* *a tempo*

59 *mf*

60 *pp* *cresc.*

Measure numbers are written in red ink: 58, 59, 61, 62, and 63.

Performance markings include:

- mp* (mezzo-piano)
- dim* (diminuendo)
- Cadenza* (written above the staff)
- rit* (ritardando)
- a tempo* (return to tempo)
- ff* (fortissimo)
- stringendo* (stringendo)
- ritard* (ritardando)
- B.S.* (Basso Solo)

65 *breit*

- Staff 1:** Contains a series of rhythmic patterns with notes and rests. A blue diagonal line is drawn through the first few notes.
- Staff 4:** Shows a few notes followed by a double bar line with a '2' above it, and then a final note with a fermata.

Below the musical score, there are several sets of empty musical staves, each consisting of five lines, arranged in a vertical column.

# Konzert für Violine und Orchester

Z. Melartin op. 60

## Fagotto I<sup>mo</sup>

~~L 30.~~ iZ

Allegro

Measure 1: *mf*, *ff*

Measure 2: *pp*, *ff*

Measure 3: *ff*

Measure 4: *pp*, *mf* *dim*

Measure 5: *mf*

Measure 6: *ff*

Measure 7: *mf*

Measure 8: *mf*

Measure 9: *mf*

Measure 10: *mf*

Measure 11: *mf*

Measure 12: *mf*

Fennica  
L 1-c 6  
56.857

a.s.

Dynamic markings include *ff*, *f*, *mp*, *amp*, *cruc.*, and *riten*. A red annotation *10 cant.* is present on the fifth staff. A red annotation *12 tempo* is present on the eighth staff. A blue shaded area covers a section of the sixth staff.

*JS*

19

ff more

dim

20a tempo agitata

rit

string.

sempre cresc.

rit

(lento)

lunga

Cadenzia

21

10

22

pp

23a tempo

ritard

mf

p

pp

24

6

10

25

ppp

cresc.

mf

f

26

ffz

ppp

mf

8

Tempo markings include *Tempo I*, *Poco Largo*, and *Allegro*. Dynamic markings include *pp*, *mf*, *mp*, *f*, *ff*, *dim*, *cresc.*, *rit*, and *ritard*. Performance instructions include *brinane*, *(nicht silen!)*, *poco a poco accel.*, and *molto cresc.*

Other markings include *sempre*, *ritard*, and *molto cresc.*

# II.

Andante assai tranquillo

# III.

Allegro molto vivace

Key signature: two sharps (F# and C#). Time signatures: 2/4, 4/4, 3/4, 4/4, 2/4, 3/4, 4/4, 2/4.

9 *cresc.*

10 *f cresc.*

11 *a tempo* *rit* *Poco meno mosso* *Allegro molto*

15 *mp*

42 *p* *f*

7 *mf*

43 *mp*

44 *rit* *a tempo* *f ppp*

*f*

*f*

*f*

6 *Q.S.*

45

46

47

48

rit.

a tempo

49

50 *f* *dim*

*Presto* 52 *ff*

53 *Tempo I*

*dim* *p*

54

55

*rit* *a tempo* *rit* *a tempo*

56 *Tempo I* *mf*

57 *mf*

*mf* *o.s.*

*mf*

*mf* *o.s.*

58

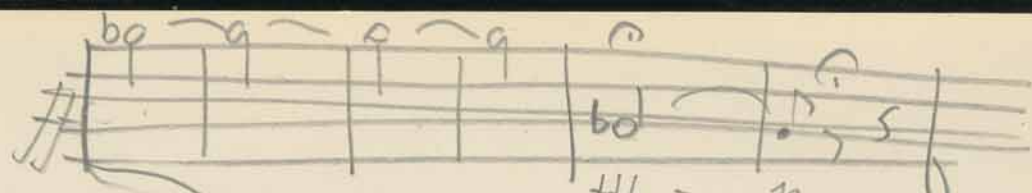

65 *breit.*

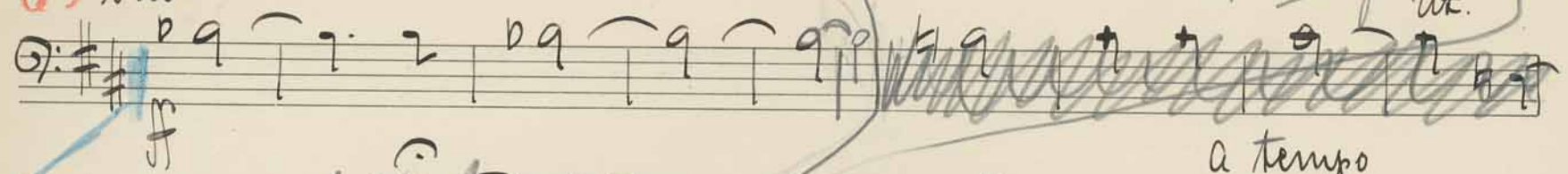

*rit.*

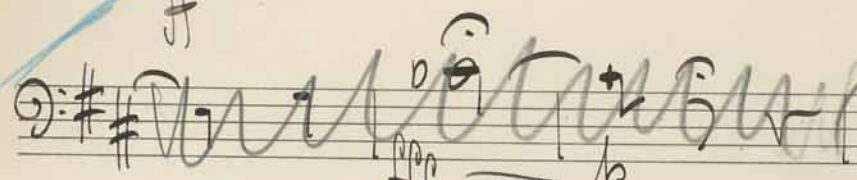

*stringendo*

*12*

*a tempo*

*forante*

*mf cresc.*

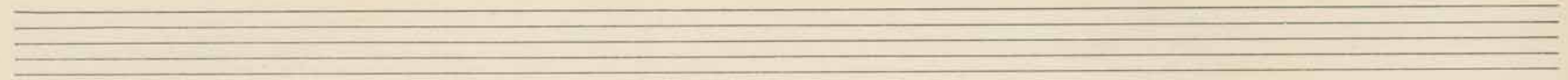
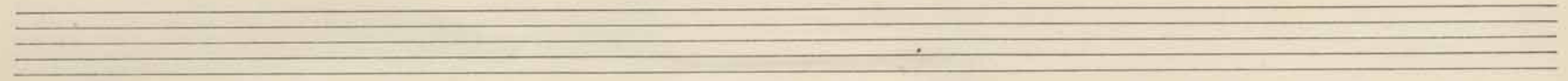
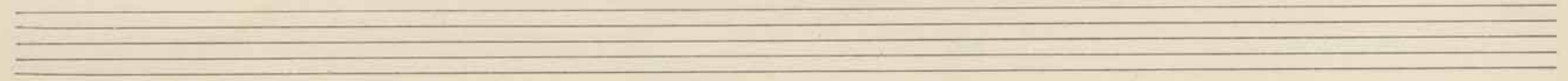

Konzert für Violine und Orchester

Σ. Melartin op. 60

Fagotto I<sup>oo</sup>

~~L 30~~ II

Allegro

Jennica  
L 7-c6  
56.857

7

8

9

10

11

12

13

14

15

16

17

18

stringendo

ritar - - - dan - - - do

a tempo  
tranquillo

marc.

*ff* marcato

20 a tempo agitato

37 *Tempo I* *rit* 38 *a Tempo*

*f* *mf* *dim*

*Tranquillo* *mf* *dim* *ppp* *rit* *a Tempo* *ritard*

III.

*Allegro molto vivace*

*Allegro molto vivace*

41 *Poco meno mosso*

*Allegro molto*

*Poco meno mosso* *Allegro molto*

43

44 *a Tempo*

*a Tempo*

①:### *10*  
*p* + + + + + + + +

②:### + + + + + + + + *6*

③:### *p* + + + + + + + + + + + + + + + + + +

④:### + + + + + + + + + + + + + + + + + + *mp*

⑤:### + + + + + + + + + + + + + + + + + + *p* *3*

⑥:### *cant* + + + + + + + + + + + + + + + + + +

⑦:### + + + + + + + + + + + + + + + + + + *din* *mp* *47*

⑧:### + + + + + + + + + + + + + + + + + + *p* *mp* *48*

⑨:### + + + + + + + + + + + + + + + + + + *3* *7* *4*

⑩:### *6.5.*

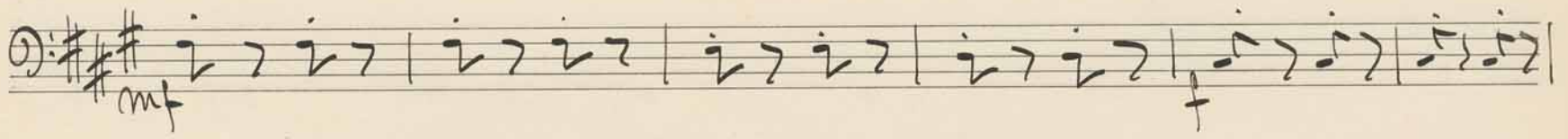
①:### *mf* 

②:### *ff* 

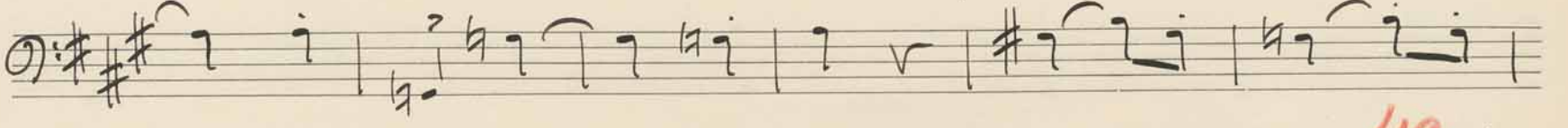
③:### 

④:### *rit* *a tempo* 

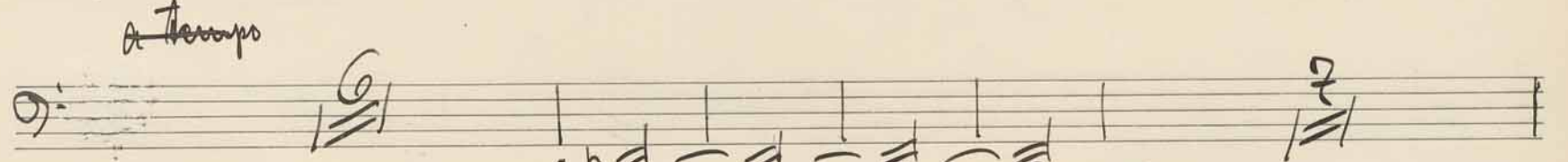
*a tempo* 

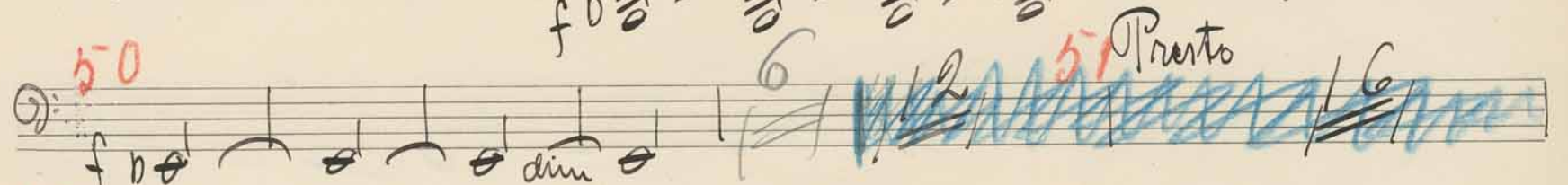
⑤:### *f* *dim* *50* *51* *Presto* 

⑥:### *ff* *52* 

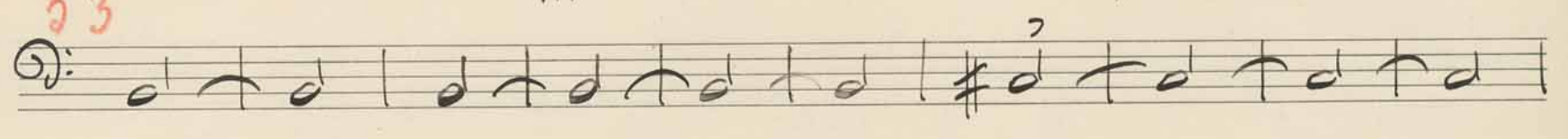
⑦:### *53* 

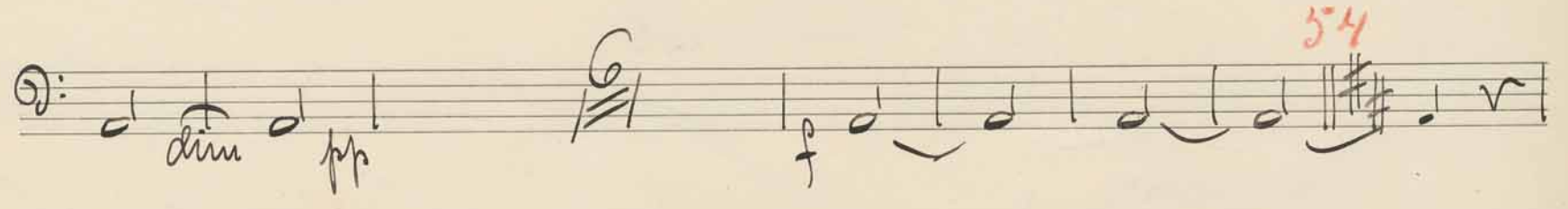
⑧:### *dim* *pp* *f* *54* 

⑨:### *3/4* *2/4* *3/4* *2/4* 

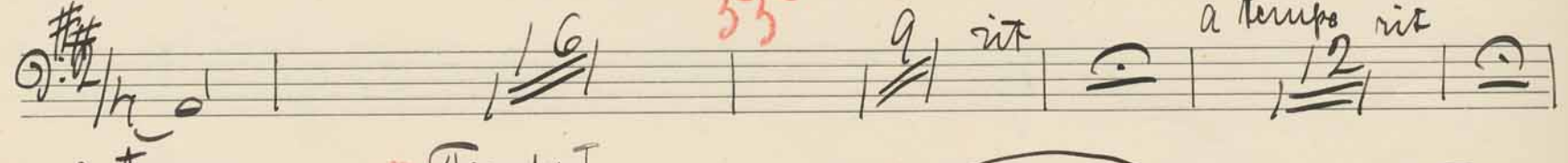
⑩:### *55* *rit* *a tempo rit* 

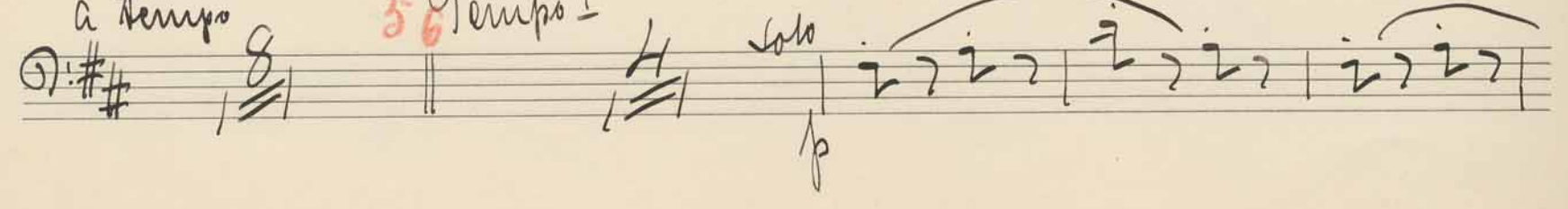
⑪:### *a tempo* *56* *Tempo I* *solo* *p* 

Solo  
mf  
ritard

65  
brist.  
ff  
rit

12  
a tempo  
String.

perante  
mf  
cresc.

Empty musical staves for notation.

# Konzert für Violine und Orchester

Σ. Melartin op 60

## Corno I.

in F.

Allegro

~~L. 30.~~ jI

Tennica  
LT-c6  
56.857

- Staff 1:** *pp*, *<*, *>*, *p*
- Staff 2:** *mf*, *f*, *mp*
- Staff 3:** *mf*, *mf*, *mf*
- Staff 4:** *p*, *ff*, *f*
- Staff 5:** *mp*, *consord*, *p*
- Staff 6:** *pp*, *13 inter 12a tempo*, *f*
- Staff 7:** *dim p*, *pp dolciss*
- Staff 8:** *mf marc.*
- Staff 9:** *stringendo*, *f*, *marcato*
- Staff 10:** *ff*, *a tempo tranquillo*, *ff*, *metallisch*, *ff*

II

Andante assai tranquillo

senza cord.  

rit. **32** a tempo  

*stringendo*  

rit. **33** a tempo  

*Proo meno mosso*  

**34** a tempo  
 senza cord  

rit **35** a tempo  

rit **36** Proo agitato  

*Solo*  

**37** Tempo I  

*con cord*  

3

38 *tempo*  
*cant.*

39

*Tranquillo*

III.

*Allegro molto vivace*

40

41

42

43

45

47

48 a tempo

3

- Staff 3:** Shows further musical development with various note values and rests.
- Staff 10:** Ends with a double bar line and the number '24', followed by the initials 'C.S.'.

# Konzert für Violine und Orchester

Σ. Martini op 60

## Corno II in F.

~~30-jr~~

Allegro

*Tenuca* *mf*  
L 1-c6  
56.857

G.S.

- 19** (in red) above the second staff.
- gestoppt* (stopped) above the second staff.
- mf* (mezzo-forte) and *mf cresc.* (mezzo-forte crescendo) markings.
- rit.* (ritardando) and *rit.* (ritardando) markings.
- dim.* (diminuendo) and *pp* (pianissimo) markings.
- 20 a tempo agitato** (in red) above the fourth staff.
- Phingendo* (Phingendo) above the fourth staff.
- rit.* (ritardando) and *(lento)* (lento) markings.
- lunga* (lunga) above the fifth staff.
- 21** (in red) above the sixth staff.
- ritard.* (ritardando) above the sixth staff.
- 22** (in red) above the sixth staff.
- pp* (pianissimo) and *pp sempre* (pianissimo sempre) markings.
- con sord.* (con sordina) above the sixth staff.
- 23 a tempo senza sord.** (in red) above the seventh staff.
- ppp* (pianissimissimo) marking above the seventh staff.
- 25** (in red) above the eighth staff.
- Con moto* (Con moto) above the eighth staff.
- 26** (in red) above the ninth staff.
- mf* (mezzo-forte) marking above the ninth staff.
- Q.S.* (Cadenza) above the tenth staff.

9

## II.

### Andante assai tranquillo

# III.

Allegro molto vivace

*dim molto*

47

*mp*

48 *Tempo I*

*mf*

*mf*

*f*

*f*

*rit 49 a Tempo*

*Solo*

50

*mf*

51 *Presto*

52

53 *Tempo I*

54

*dim pp*

*f*

15- *Ando* *Soli* *5-5* *ppp*  
*rit* *a tempo* *pp subito*  
*rit* *a tempo* *pp subito*

56 *Tempo I* *ppp*

57 *pp* *6*

58 *f* *3*

59 *3/4* *1* *2/4* *1* *3/4* *1* *2/4* *3*

*Cadenza* *f* *rit* *a tempo*

*mp* *rit* *ppp* *25*

61 *mp* *3*

Four empty musical staves located at the bottom of the page, below the stamp.

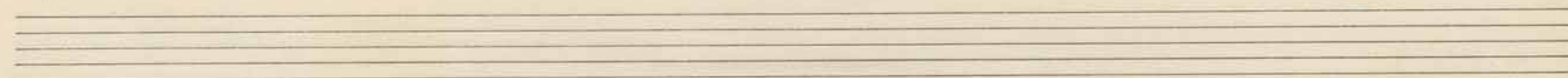
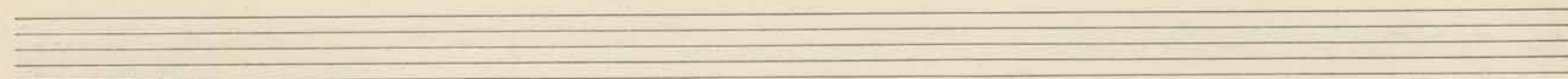
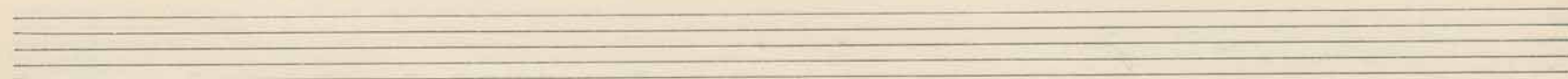
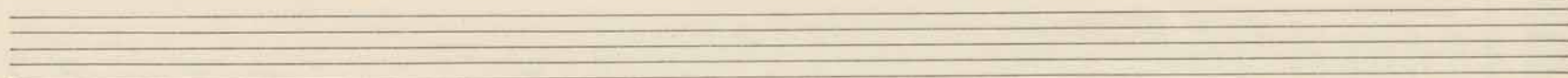

# Konzert für Violine und Orchester

Σ. Melartin op 60

## Corno III in F.

Allegro

~~L30~~-j III

Handwritten musical score for Corno III in F, featuring various annotations and markings:

- Measure 3:** second ending bracket (2), third ending bracket (3).
- Measure 7:** sixth ending bracket (6), seventh ending bracket (7).

Fennica  
L1-06  
56.857  
v. s.

12 a tempo

13

13

14

15

a tempo tranquillo

18

gestopft

19

rit

rit

20 a tempo agitato

21

Cadenza

22

con cord.

*Con sord.!*

*ritara 23 a tempo senza sord.!*

*ppp sempre*

*25 Con moto*

*26*

*27 breiter*

*28*

*29*

*rit. 30 Allegro*

*31 Poco Largo*

*a tempo I (Allegro)*

*pp molto cresc.*

II.

*Andante assai tranquillo*

*4/4*

*15*

*C.S.*

32 a tempo

15

*mf* stringendo

*f* cresc.

*dim*

*rau*

*dim*

33 a tempo

*pppp*

*senza rall*

*rit*

*3*

*2*

*Poco meno mosso*

*con cord*

*ppp*

*rit*

*rit*

35 a tempo

*mf*

*pp*

*pp cant*

*rit*

*rit*

*rit*

*36 Poco agitat*

*rit*

*Tranquillando*

*dim*

*dim*

*37 tempo I*

*pp ass*

*dim*

38 a tempo

*pp*

*rit*

*pp cant*

*dim*

*39*

*ritardando*

*mp*

*molto rit*

*a tempo*

*ppp* tranquillo

*f* assien

*dim*

*ppp*

Empty musical staves.

# III.

Allegro molto vivace

3 rit | a tempo 8 | 56 Tempo I | 16

57 | 16 | 58 | 7 | 9 | 9 | 12

59 | 1 | 3/4 | 2/4 | 3/4 | 2/4 | 3

Cadenza | Cadenza

mp | rau | rit | a tempo 25

61 | 19 | 62 | 3 | 3

Cant Solo

63 | 24

ritard 65 brevit

rit | a tempo stringendo

pp | perante | ppp

mf

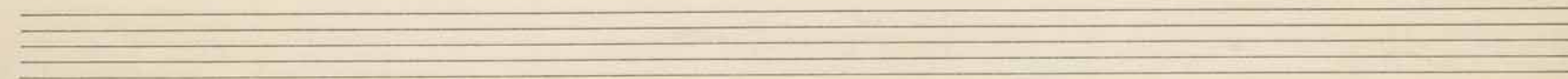
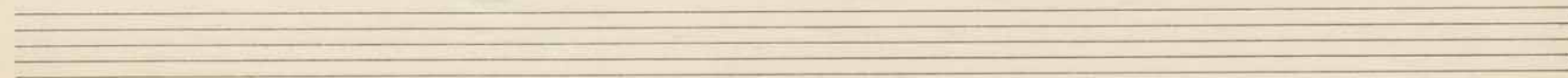
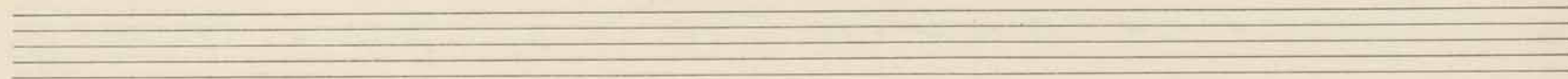
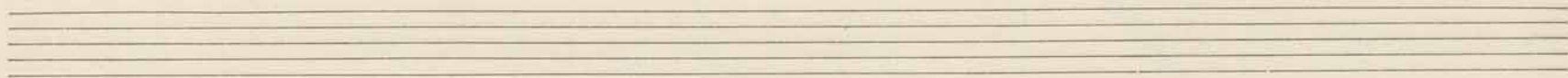
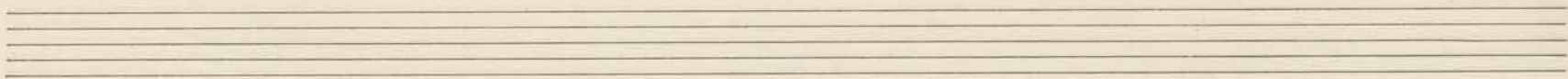

Konzert für Violine und Orchester

Melartin op. 60

Corno IV in F.

Allegro

Handwritten musical score for Corno IV in F, featuring various time signatures and performance markings:

con sord

Jenuica  
L 1-c6  
56, 857  
O.S.

~~11~~

riten 12a tempo

16

13

11

14

8

15

10

17

12

18

19

20a tempo agitato

21 Cadenza

22

23a tempo

*ppp* *morendo* *stringendo* *ritardando* *marcato* *metallisch* *a tempo tranquillo* *gestopft* *mf* *ff* *rit* *dim* *rit* *stringendo* *impetuos. +* *rit - (lento)* *allung.* *ppp* *con sord.* *pp sempre* *ppp*

*senza sord.*

9 *meno mos*

25 *Con moto*

26

27 *bravissimo*

28

29

rit 30 *Allegro*

31 *Poco Largo*

*mp*, *pp*, *mf*, *f*, *ff*, *cresc.*, *rit.*, *a tempo (Allegro)*, *molto cresc.*

II

*Andante assai tranquillo*

4/4

2.5.

32

*stringendo*

*dim*

*rit* 33a tempo

*Poco meno mosso* *2* *con cord*

*dim*

*rit* 34 tempo

*ppp* 35a tempo  
*cant. rit. sciolto*  
*arredo*

*mf*

*rit* 36a tempo  
*Poco agitato*

*tranquillando*

*dim*

*dim*

*rit* 38a tempo  
*cant.*

37 Tempo I

*mol.*

*dim*

*pp*

39

*ritardando*

*tranquillo*

*molto rit*

*dim*

*a tempo*

*f* *divisi*

III

Allegro molto vivace

*solo*

2/4 #9 | 2/4 | 3/4 | 1/4 | 2/4 | 1/2

pp # marcato 1. q rit a tempo

40 1. q rit 41 Poco meno mosso Allegro molto

mf # 42 stacc mf

mf 43 3/4

3/4 1/4 3/4 1/4 2/4 2/4 mp #

44 a tempo rit

45 pp sempre

46 cant 45 2/4

47 1/2

48 a tempo dim molto 1/3

mf # 7 2.S.

*7*

*stacc*

*53* Tempo I

*rit* *49a* Tempo

*57* *Presto*

*54*

*55*

*56* Tempo I

*58*

*59*

*f marcato*

*a tempo*

*pp subito*

*p subito*

*a tempo*

*pp*

*rit*

*f marcato*

*3/2*

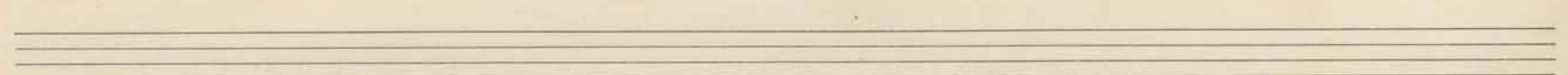
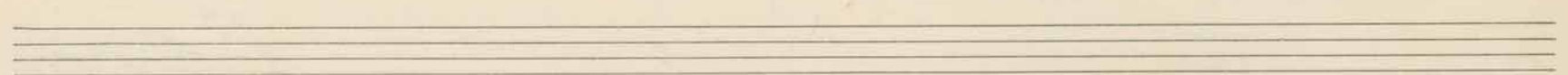
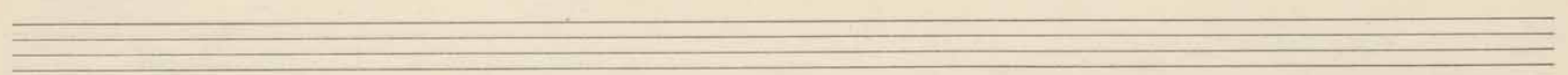
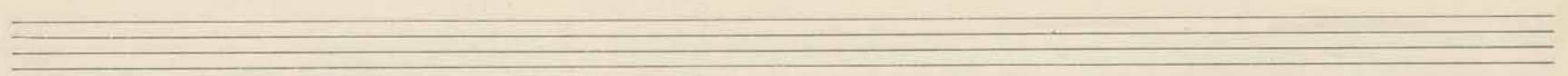
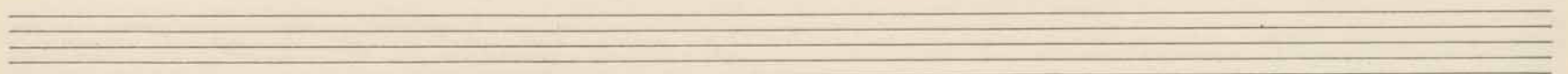

# Konzert für Violine und Orchester

E. Melartin op. 60

## Tromba I

in C

~~L. 30.~~ kT

Allegro

Fennica

L1-c6  
56.857

*Poco meno mosso*  
 3  
 Cadenza rit 34 a tempo  
 9 rit 35 a tempo  
 4 *rit*

36 *Poco agitato*  
 11  
 37 *Tempo I*  
 14 rit 38 a tempo  
 7

39  
 5  
*cant. Tranquillo*  
*mp* (*wes!*) *dim*  
*molto rit a tempo*  
*pp*

### III

*Allegro molto vivace*

2/4 4 3/4 1 2/4 1 *Solo*  
*mf* +

3/4 2/4 9 4 # # # #

8 40 10 rit a tempo

10 rit 41 *Poco meno mosso* *Allegro molto* *con sord*  
 14 20

*Solo* *p* 42 *senza sord*

15 2 *pp*

43 1 3/4 1 2/4 1 3/4 1 2/4

*ppp*

13 rit 44a Tempo 31 45 5

19 46 ~~con sord.~~ f del

47 dim more pp 13

48 20 marc. dim > p fz

49a Tempo rit 6 amp > pp

7 2 4 mf pp 3

50 8 Solo 2 f

51 Presto 5 con sord. mf

(con s.) 52 (con sord.) 7 f

53 Tempo I senza sord. f

10 dim pp G.S.

10.

54

# Konzert für Violine und Orchester

Σ. Martini op. 60

## Tromba II.

in C

~~L 30~~ k II

Allegro

Fennica  
L 1-c6  
56.857

2.5.

24 *16* **25** *Con moto*  
*f marc*

*f pif*

**27** *breiter* *f* *(beimane Tempo I)*  
*f cant* *3 con cord*

**28** **29** *12* *rit* **30** *Allegro*  
*f cresc.*

**31** *Poco Largo* *f* *f cresc.*  
*cant* *rit* *a Tempo I (alleno)*

*ritard* *mf* *f* *p*

II

*Andante assai Tranquillo*

*4/4* *rit* **32** *a tempo* *f dim*

*rit* **33** *a tempo* *Poco meno mosso* *Cadenza* *rit*

**34** *a tempo* *rit* **35** *a tempo* *rit* **36** *Poco agitato* **37** *Tempo I* *rit*

38 a tempo

39

Tranquillo

III

Allegro molto vivace

41 a tempo

46 cant.

dim molto

47

48 *20* *marc.* *dim* *p* *rit* *slow* *a tempo* *f*

*mp* *pp*

*mf* *pp*

50 *volo.* *f* *2*

*51 Presto* *con sord* *2*

*3 (cons.)* *f* *senza sord* *53 Tempo I* *f cant*

*10* *54* *dim* *pp* *rit* *3/4* *1* *2/4*

*2/4* *f* *rit* *3/4* *2/4*

*55* *f* *a tempo* *8* *9 rit*

*56 Tempo I* *f* *dim* *pp* *20* *8* *a tempo*

*57* *16* *58* *22* *59* *3/4*

U.S.

# Konzert für Violine und Orchester

L. Beethoven op. 60

## Tromba III.

im C

k III

Allegro

- Staff 3:** Contains a double bar line with a repeat sign and a red number '3' above it. Includes the instruction *rit a tempo* in red.
- Staff 4:** Contains a double bar line with a repeat sign and a red number '4' above it. Includes the instruction *ff marc.* in black.
- Staff 5:** Contains a double bar line with a repeat sign and a red number '5' above it.
- Staff 6:** Contains a double bar line with a repeat sign and a red number '6' above it. Includes the instruction *ff* in black.
- Staff 7:** Contains a double bar line with a repeat sign and a red number '7' above it.
- Staff 8:** Contains a double bar line with a repeat sign and a red number '8' above it. Includes the instruction *ff* in black.
- Staff 9:** Contains a double bar line with a repeat sign and a red number '9' above it. Includes the instruction *1. Con sord* in black.
- Staff 10:** Contains a double bar line with a repeat sign and a red number '10' above it. Includes the instruction *3 senza sord* in black.
- Staff 11:** Contains a double bar line with a repeat sign and a red number '11' above it. Includes the instruction *mf molto cresc.* in black.
- Staff 12:** Contains a double bar line with a repeat sign and a red number '12' above it. Includes the instruction *a tempo* in black.

Additional markings include blue wavy lines across staves 9 and 10, and a red 'rit' marking at the end of staff 11.

Tenica  
L1-c6  
56.857

Andante assai tranquillo

# III.

Allegro molto vivace

50

8

Solo

51 Presto

6 con sord

52

Tempo I

2 2

54

2

3/4

1

2/4

1

Solo

3/4

55

8

9 rit

a tempo

1 2

a tempo

56 Tempo I

1 6

57

1 6

58

2 2

59

1

3/4

1

2/4

1

3/2

1

2/4

con sord. Solo

60

dim

cadenza

2

cadenza

4

61

con sord

mf

4 rit

a tempo

2 5

1 9

62

2

cant

63

34

24

molto dim

65 *breit.*

24

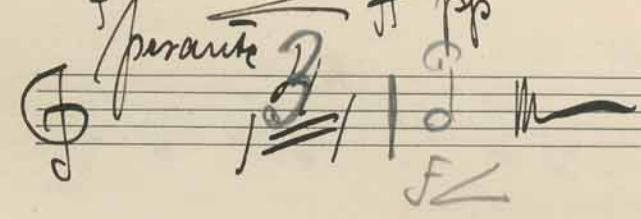
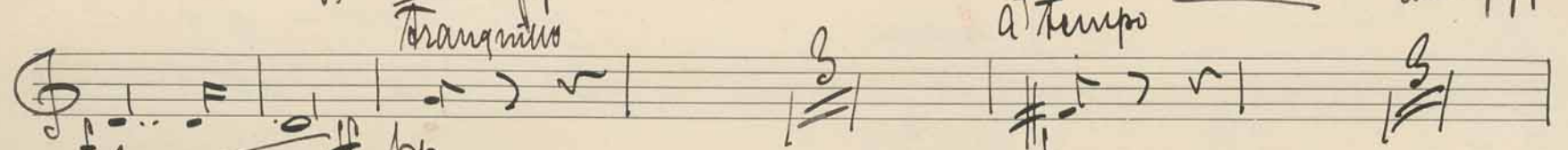
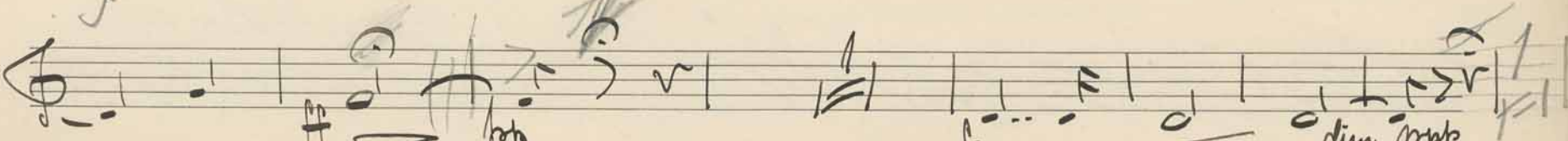
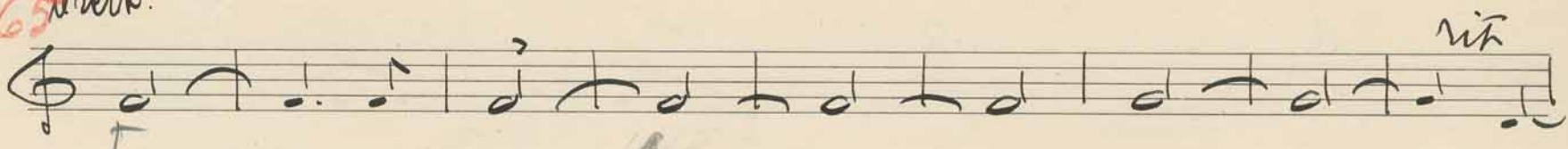

# Konzert für Violine <sup>mit</sup> Orchester

Melartin op 60

## Posaune I.

~~L30.~~ L1

Allegro

A.S.  
**Fennica**  
 L7-c6  
 56.857

15 *stingendo*

*f*

*ritardando*

*a tempo tranquillo*

*ff*

16

10

17

18

19 *Solo Cant*

*f marc.*

*f*

*a tempo agitato*

*dim.*

*rit.* 20

*f cresc.*

*stingendo*

*mp cresc. (lento)*

*lunga*

*cadenza* 21

*dim.*

10

22

*ritard.* 23

*a tempo*

10

16

25 *Con moto*

*f marc.*

Flöten

*piu f*

26

*f*

27 *breiter*  
*f cant.*

Bassschlüssel  
 a

29 rit. 30 *Allegro*  
*f cresc.*

31 *Poco largo*  
*f rit.*

*a tempo I (Allegro)*  
*f cresc.*

II.

*Andante arrai tranquillo*

32 *a tempo*  
*f*

33 *a tempo*  
*f*

34 *a tempo* rit. 35 *a tempo* rau. 36 *Poco agitato* 37 *Tempo I*  
*f*

38 *a tempo* 39  
*f au tranquillo*

# III.

Allegro molto vivace

Tempo I

53

54

55

56

57

58

59

60

61

62

63

64

65

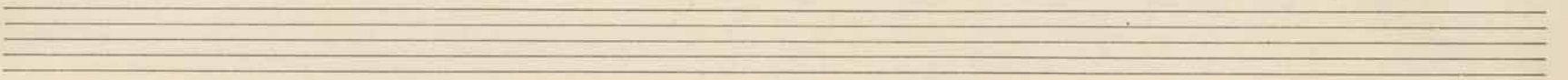
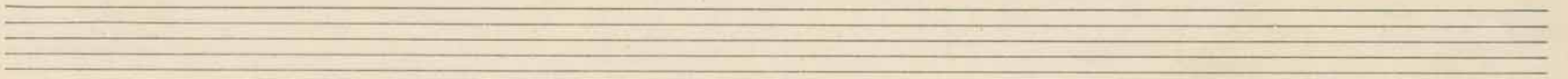
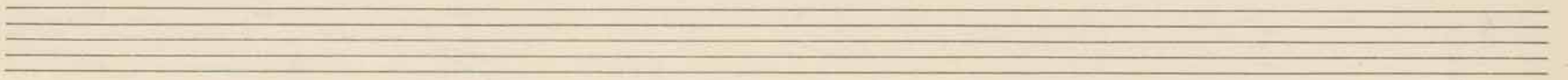
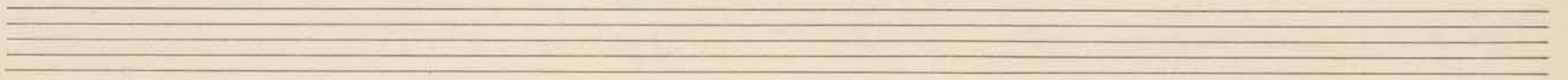
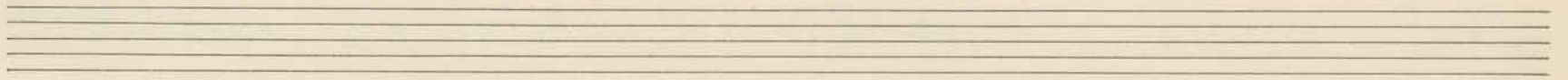
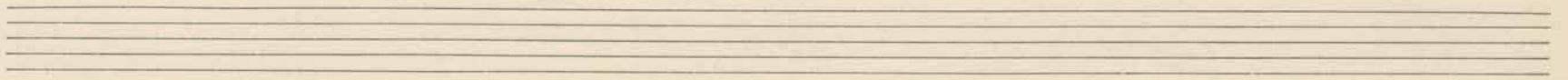
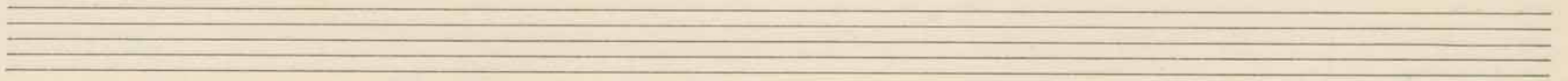

# Konzert für Violine und Orchester

## Posaune II

Melartin op 60

Allargo

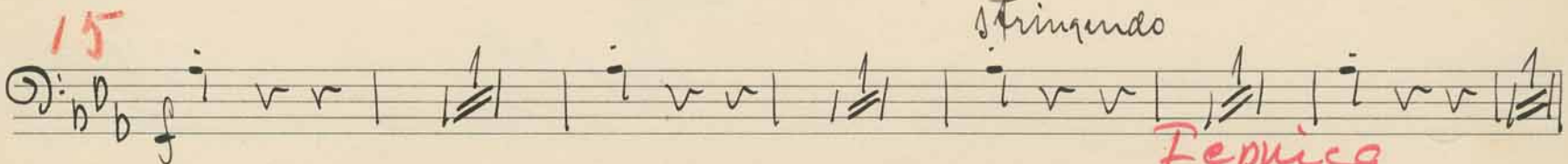
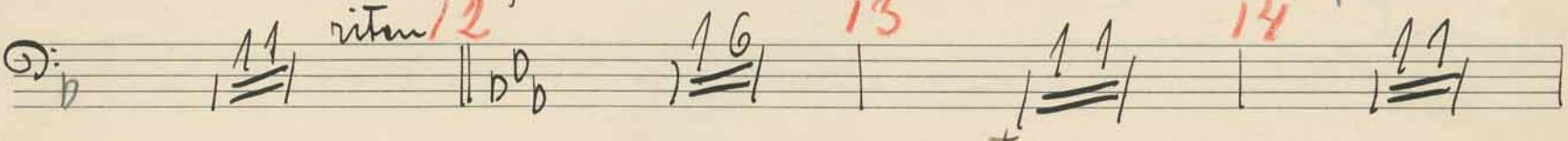
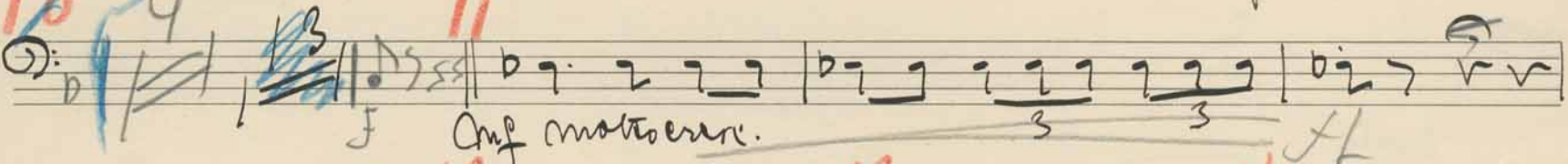
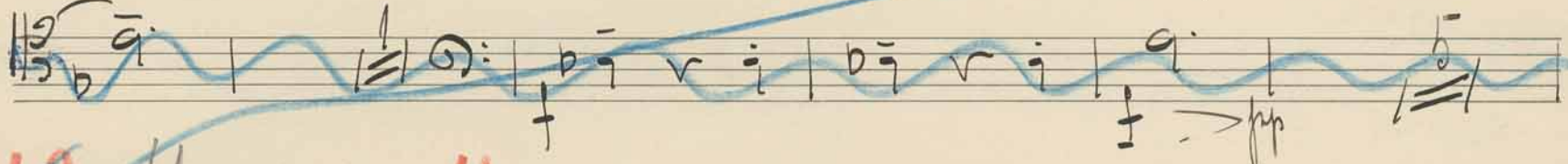
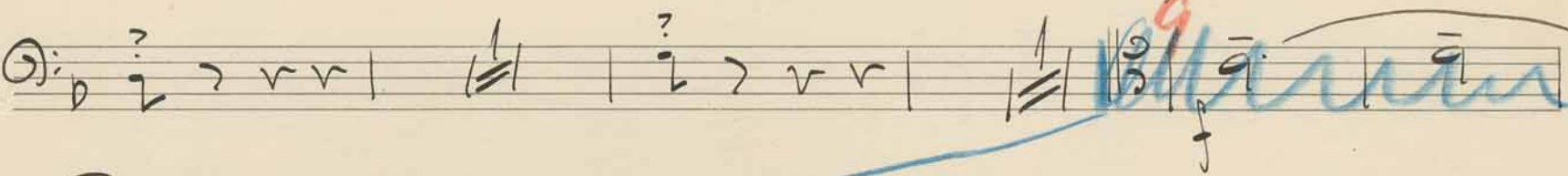
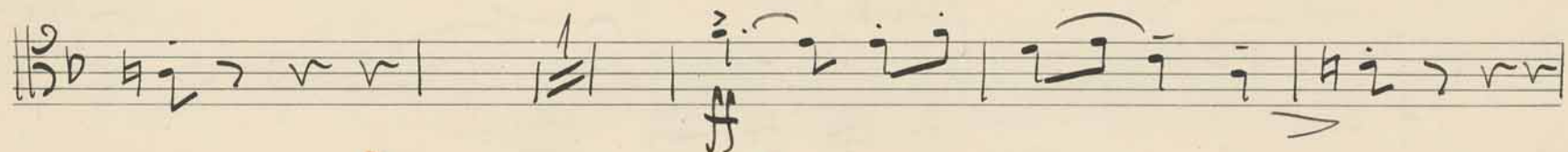
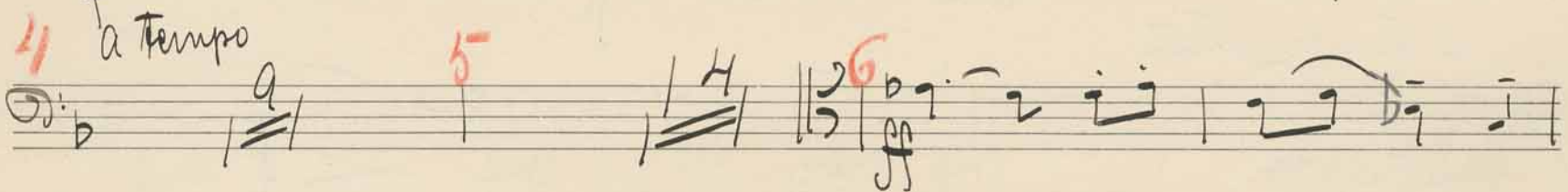
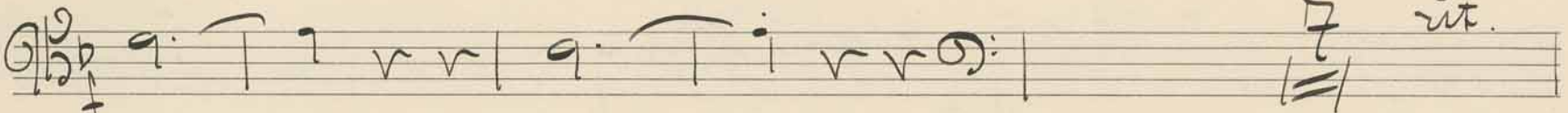
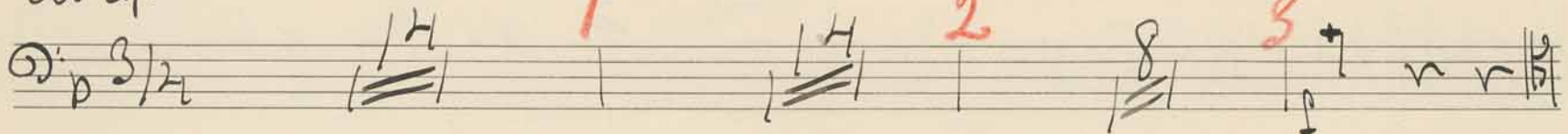

30 Allegro

31 Poco Largo

f cresc. rit a tempo I (Allegro) ritanda

mf

pp

ff

Andante assai tranquillo

15 rit 32 a tempo 3

33 a tempo

mf dim Poco meno mosso

cadenza

34 a tempo

rit 35 a tempo

36 Poco agitato

37 Tempo I

38 a tempo

f dim

39

f dim

ppp

III.

Allegro molto vivace

2/4 3/4 2/4 3/4 2/4

15

40

10

b.s.

10 *a tempo*

10 rit 41 Poco meno mosso

*Allegro molto*

42 43

44 a tempo 31

45

45 46

*mf*

*dim molto*

47

47 48

*pp*

*dim > p*

49 a tempo 50

*mf > pp*

*mf ffp*

51 Presto 52

Tempo I

53

53 54 55

*mp*

*pp >*

*rit.*

*a tempo*

57 58

*f*

*dim*

*p*

*a tempo*

Tempo I

56  $\text{D}:\#\#\ 16$  |  $57$  |  $16$  |  $58$  |  $22$  |  $59$  |  $3/4$

$\text{D}:\#\#\ 3/4$  |  $1$  |  $2/4$  |  $1$  |  $3/4$  |  $1$  |  $2/4$  |  $3$

$\text{D}:\#\#\$  *Cadenza*  $\text{D}$  |  $2$  | *Cadenza*  $\text{D}$  |  $1$  |  $v\hat{v}$  |  $1$  |  $v\hat{v}$

$\text{D}:\#\#\$  *rau*  $5$  *rit* |  $25$  |  $61$  |  $19$  |  $62$  |  $7$

$\text{D}:\#\#\$   $f$   $q$   $T$   $q$  |  $q$   $T$   $q$  |  $q$   $T$   $q$  |  $q$   $T$   $q$   $T$   $q$   $T$   $q$  |  $2$   $2$   $v$  |  $63$

$\text{D}:\#\#\$   $mf$   $2$   $3$  |  $mf$   $\text{D}$   $\text{D}$  |  $12$  |  $64$   $q$   $q$   $T$   $T$   $2$

$\text{D}:\#\#\$   $q$   $q$   $T$   $q$   $T$   $q$   $T$   $q$  |  $q$   $T$   $q$   $T$   $q$   $T$   $q$  |  $q$   $q$   $T$   $2$   $v$  |  $f$   $>$   $pp$

$\text{D}:\#\#\$   $f$   $q$   $T$   $2$   $v$  |  $3$  | *tranquillo*  $pp$   $2$   $2$   $v$  |  $3$

$\text{D}:\#\#\$  *a tempo*  $7$  |  $f$   $\text{D}$   $\text{m}$

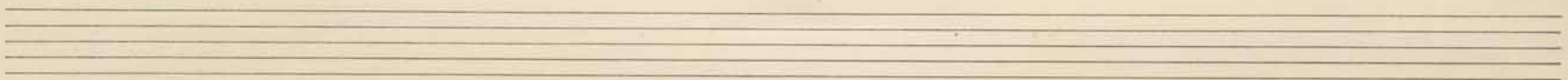
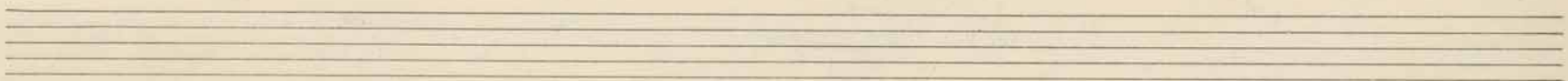
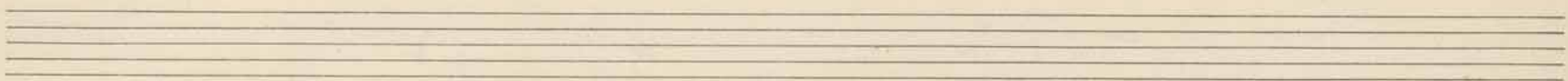
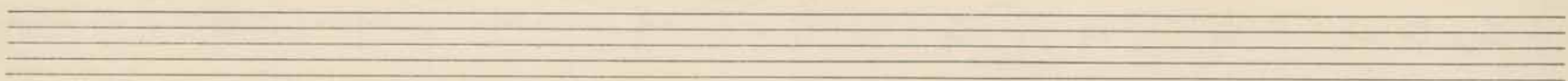
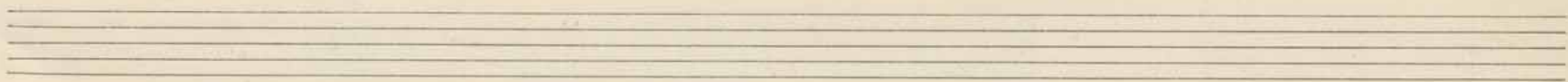
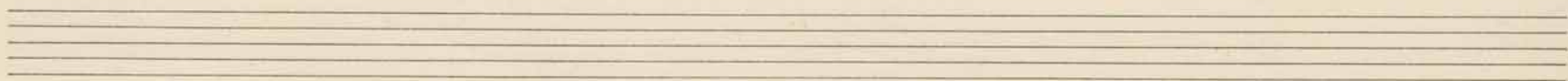
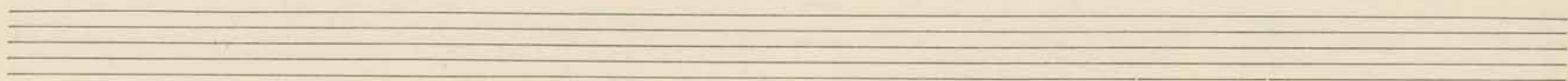
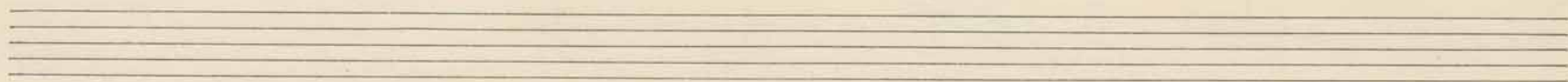
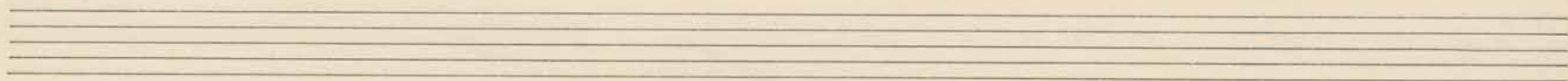

# Konzert für Violine und Orchester

Σ. Melartin op 60

## Posaune III.

Allegro

1 2 3

4 a tempo

4 5 6

7 8

9

10 11

mf molto cresc.

12 13 14

15

stringendo

Jennica  
L 7-c6  
56.857

28 11 29 12 30 Allegro 3

31 Poco Largo

f cresc. rit a tempo I (Allegro)

ritard. ff mf

II.

Andante assai tranquillo

15 rit 32 a tempo 3

33 a tempo Poco meno mosso cadenza

34 a tempo 35 a tempo 36 Poco agitato 37 Tempo I rit

38 a tempo Tranquillo 39

mf dim

Pauca rit

pppp

III

Allegro molto vivace

15 20 10

f

*a tempo*

*Allegro molto*

415

*mf*

*dim molto*

417

*pp*

*> p*

49 *a tempo*

*mf pp*

*Presto*

52

53 *Tempo I*

54

55

*a tempo*

*f* *dim* *p*

*a tempo*

56 *Tempo I*  
 D:##  $\frac{1}{6}$  57  $\frac{1}{6}$  58  $\frac{2}{2}$  59  $\frac{3}{4}$

D:##  $\frac{3}{4}$   $\frac{2}{4}$   $\frac{3}{4}$   $\frac{2}{4}$   $\frac{3}{4}$

*Cadenza* D:##  $\frac{2}{4}$  *Cadenza*  $\frac{1}{4}$   $\frac{1}{4}$   $\frac{1}{4}$

D:## *rau.*  $\frac{5}{4}$  *rit. a tempo*  $\frac{2}{5}$  61  $\frac{1}{9}$  62  $\frac{7}{4}$

D:## a t a t a | d t d | d t d | d t d | *molto dim*

63  $\frac{2}{3}$  *mf*  $\frac{1}{2}$

65 *breit* D:## o d t . o . d . | o d t d t d t d | o d t d t d |

*rit.* D:##  $\frac{3}{4}$  *pp*  $\frac{3}{4}$  *a tempo*  $\frac{3}{4}$  *f dim pp*  $\frac{3}{4}$

D:## *pp*  $\frac{3}{4}$   $\frac{2}{4}$   $\frac{1}{9}$  *Wend.*

Helsingfors d. 27. 11. 1913,  
 Carl Holmwood,  
 G. H. St. Hans

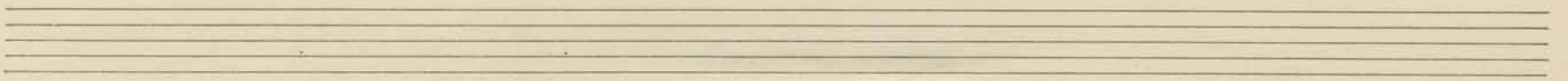
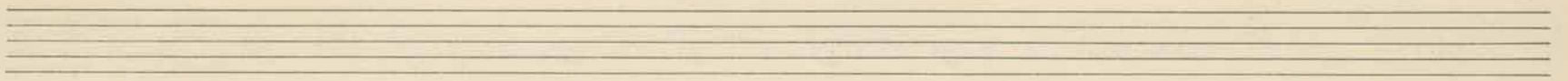
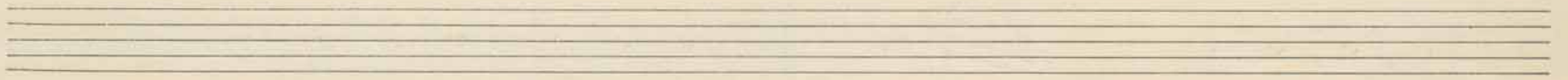
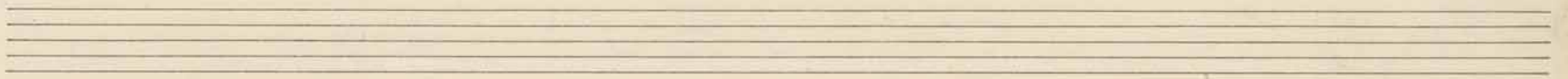

# Konzert für Violine und Orchester

S. Martin op 60

C 4

ppseitzere  
rep. 4 mal

Harpe

~~L. 30.~~

Allegro

2 Moll

1

Fennica  
LJ-c6  
56.857

G.S.

6

8 C#D#

9

dim. *ff* (absorption!) *ff* *gliss.* *pliss. cresc.*

10

Handwritten musical notes and symbols, including a large 'G' and a '4'.

Handwritten initials 'O.S.'

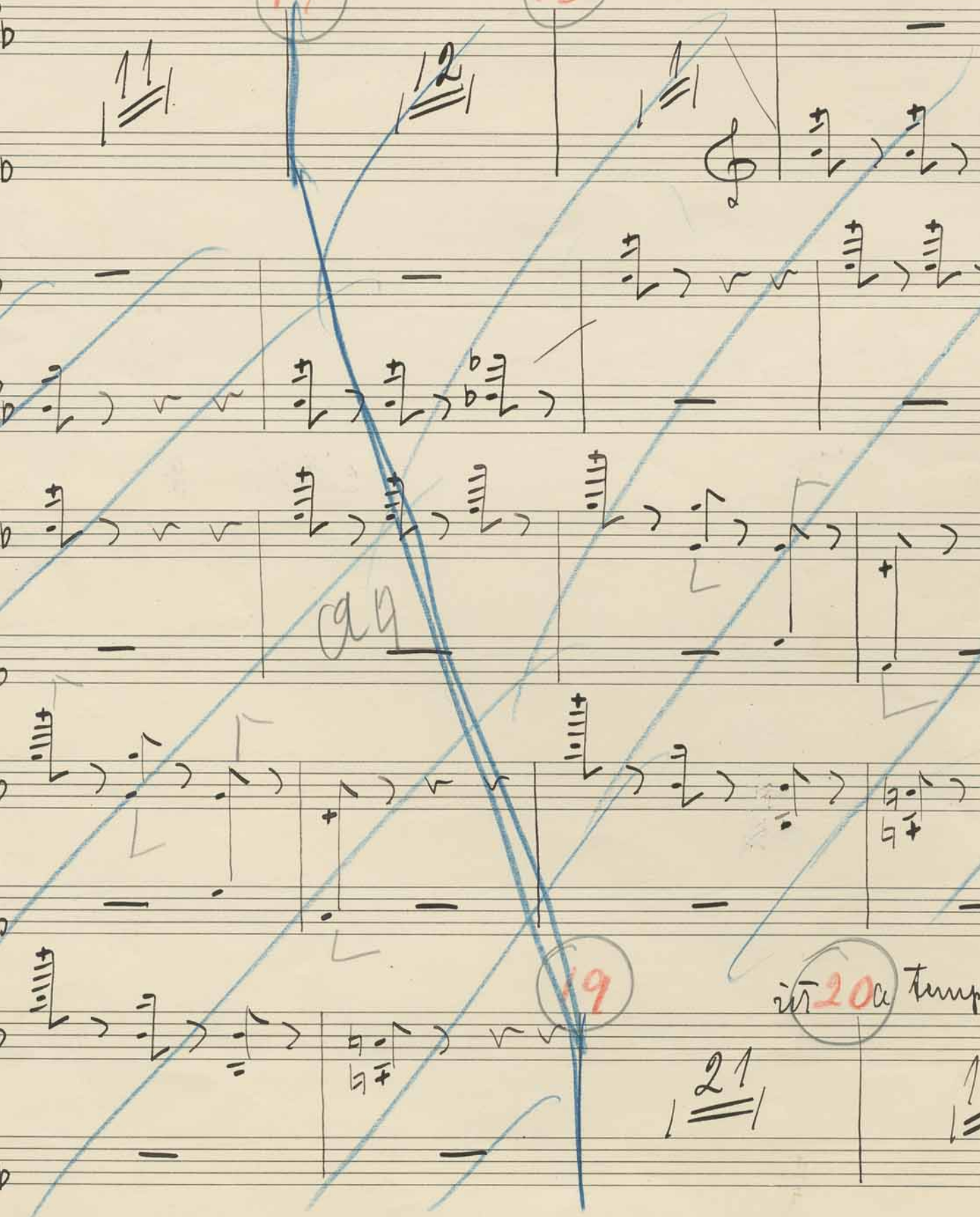

2/4

21

2/4

Cadenza

22

ritard 23a tempo

15

ppp sempre

2/4

mp

B.H.

15

8

25

2

2

B.S.

*g#*

*g# g#*

*g# g#*

*26*

*g# g#*

*1. dim*

*1.*

*1.*

*3 4*

*27*

*28*

*cant*

*ff*

*quies*

*quies*

*8*

F# C#

c dur

# II.

Andante assai tranquillo

F# Bb Eb

12/

rit. 32 a tempo ran

33 a tempo

C#

rit. 34

34 a tempo

Cadenza

pp

rit. 35 a tempo

rit. 36 poco agitato rit.

4/4

pp

ppp

37 Tempo I

rit. 38 a tempo

1/4 a#

3/

mp

C# 39 2 4

Tranquillo

Moderit a Tempo

III

Allegro molto vivace

40

rit. a tempo

41

Poco meno mosso

ran

Allegro molto

14

Contra mit  $\text{Bb}$   $\text{Eb}$

49

50

51 Presto

52

53 Tempo I

54

55

55

*Sur*

*a tempo in*

*Tempo I*

*56* *Tempo I*

*g*

57

58

59

F# G#

61

14. 9 9 9 9

(Sano mare)

F#

65

tranquillo

69

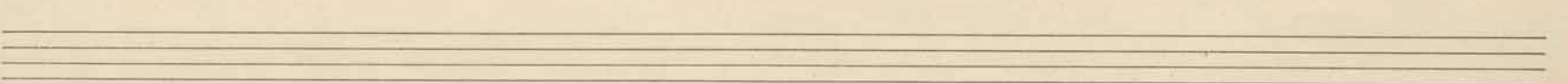
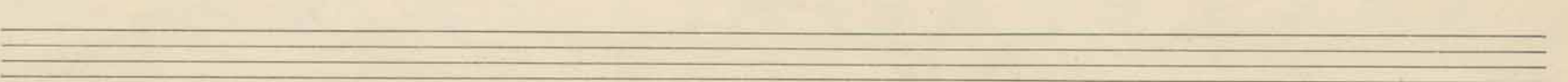
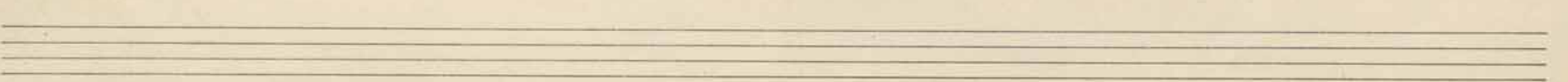
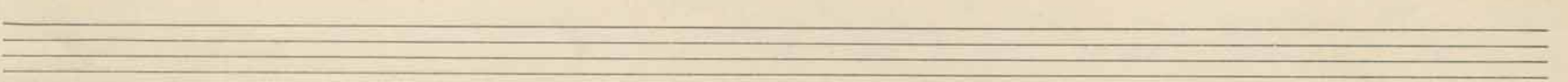
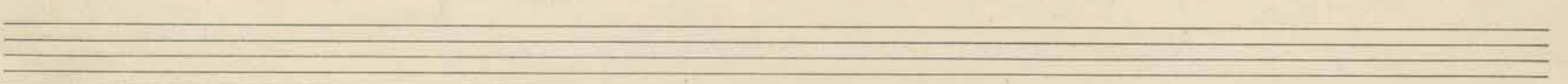
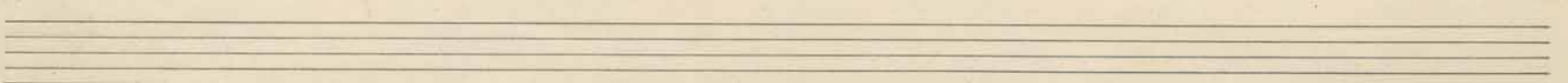
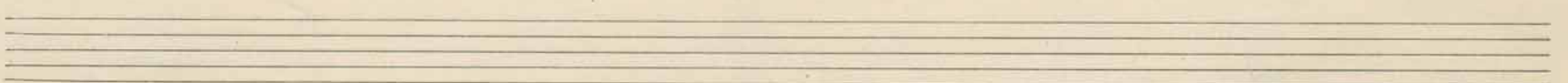
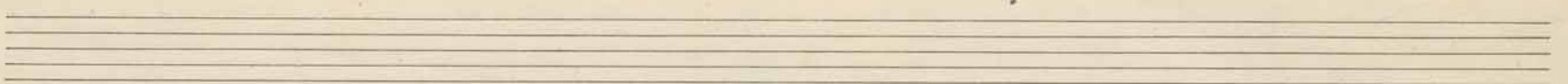
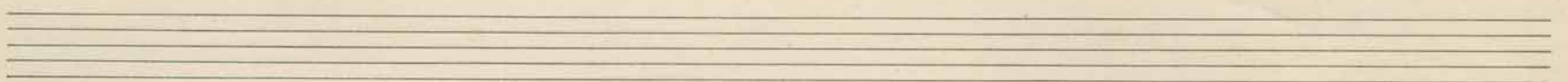
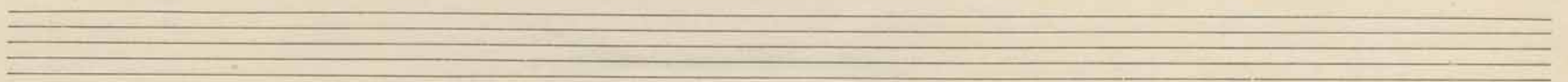
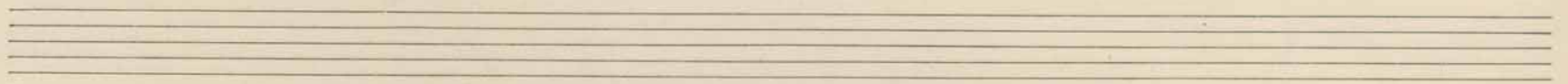

Konzert für Violine und Orchester

Σ. Melartin op 60

J. G. O. F.

Pauken

1230<sup>n</sup>

Allegro <sup>tr</sup> (kaum hörbar)

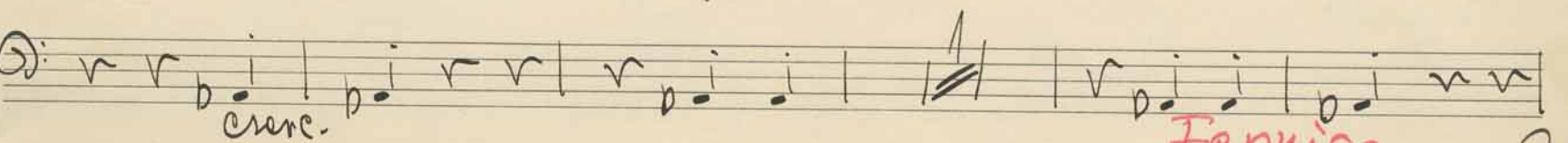
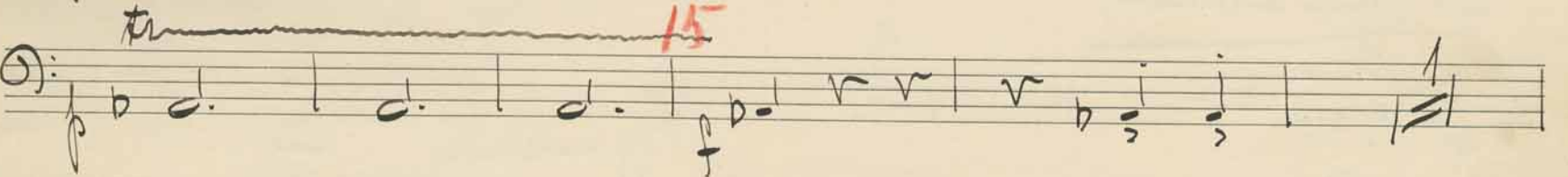
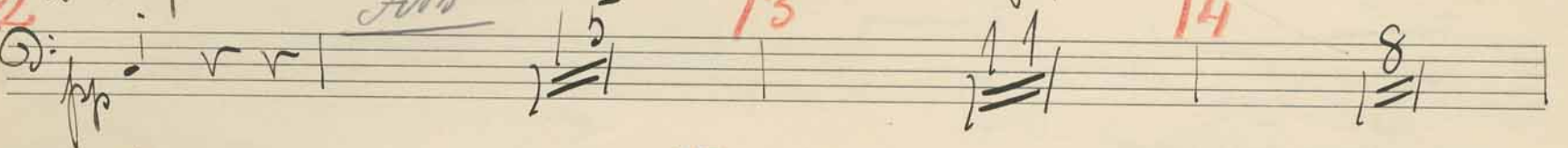
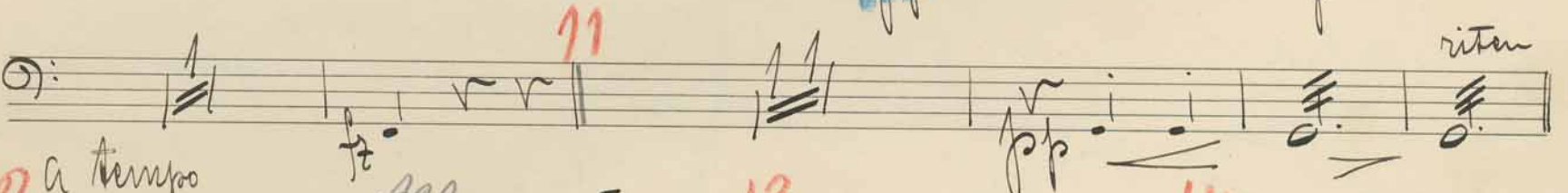
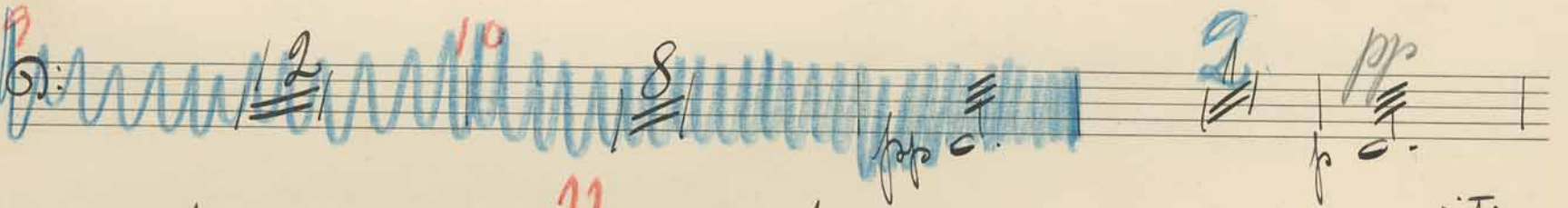
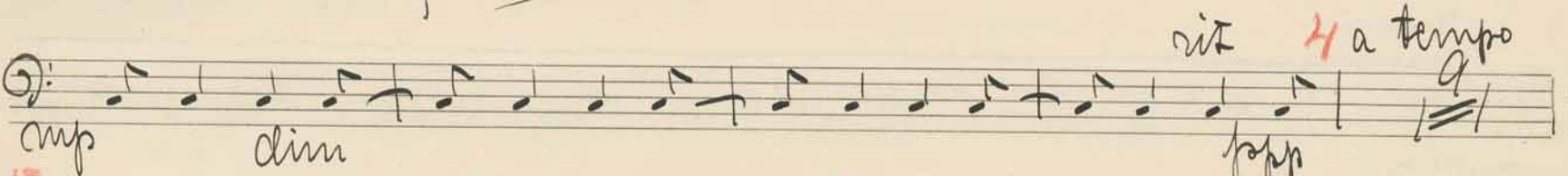
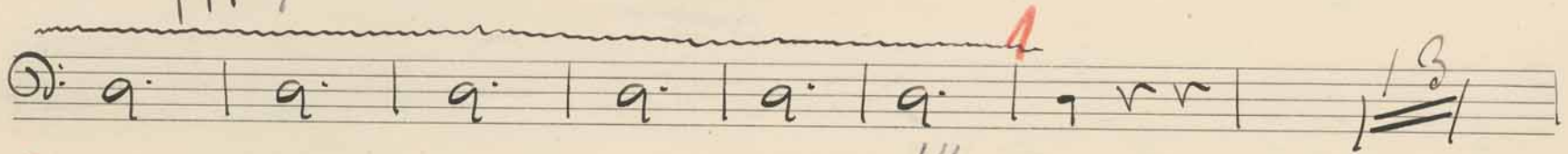
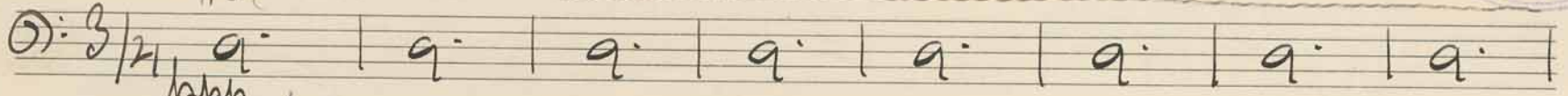

Fennica  
27-c6  
56.857

C.S.

ritardando

16<sup>a</sup> Tempo tranquillo

4

2

ff

ff pp

1 2 3

18

19

21

20<sup>a</sup> Tempo agitato

17

12

rit.

8

Cadenza

21

22

15

ritard

mp

ppp

23<sup>a</sup> Tempo

25

15

4

pppp

10.

ff

27

28

29

30

Allegro

11

12

11

8

2

mf

31

Poco largo

2

mf

ff

tr

tr

32

33

34

35

36

37

2

pp

pp

pp

crase.

mf

# II.

Andante assai tranquillo

# III

Allegro molto vivace

50 <sup>10</sup>/<sub>16</sub> **51** Presto **52**

53 Tempo I

54

55 rit a tempo rit

a tempo rallent. dim

56 Tempo I 57 58

esse.

59

Cadenza

2 Cadenza rit

a tempo

ppp poco a poco crescendos

61 62

dri. mundo - - f. a p. fpp

63

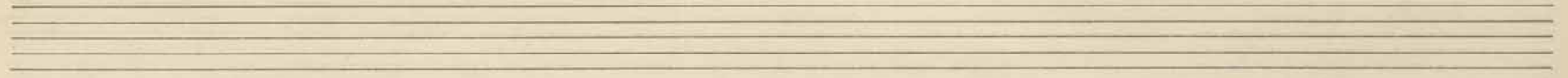
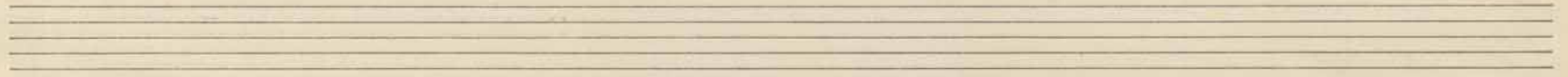
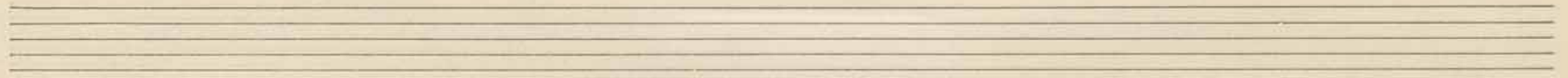
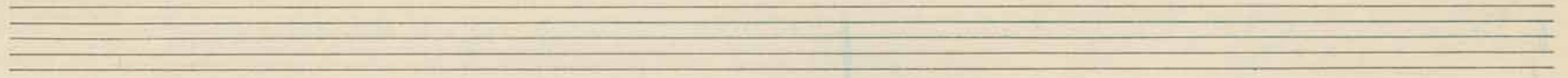
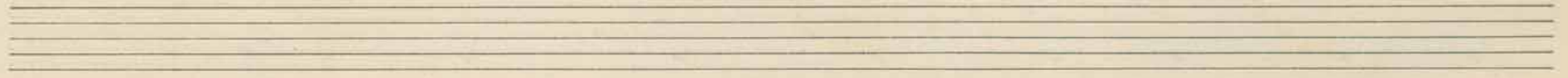
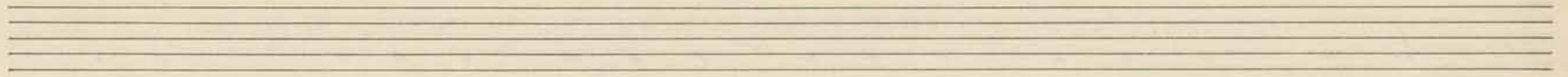
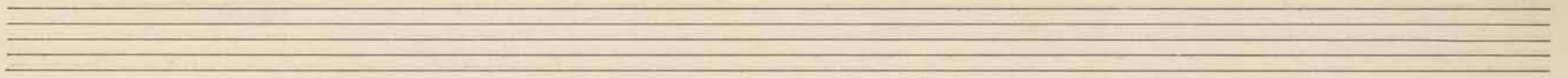

# Konzert für Violine und Orchester

Σ. Martini op. 60

## Triangel und Piatti

Allegro

v. s.

Fenuca  
L7-c6  
56.857

*a tempo agitato*

20 *Piatti sec*  
*mf*

*rit* (*lento*) *cresc.*

*Cadenza* 21

22 23 *a tempo* 24

25 *Piatti*

26 *Triang.*

27 28 29 *Tri*

30 *Allegro* 31 *Poco Largo* *Piatti sec.*  
*mf*

II Tacet

III

*Allegro molto vivace*

40 *rit.* *a tempo* 41 *Poco meno mosso*

*Allegro molto* *Triang.* 42

43

Tri

*pp* *Piatti* *preludioso*

44

Tri

*pp* *p*

47

Solo

50

10 Tri 51 *Presto*

*pp*

53

Tempo I

*rit.* *a tempo* *rit.*

*a tempo* 56 Tempo I

57

*ppp* *tacet* 58

*ppp* *Q.S.*

59 *Tri*

*Cadenza*

*rau* *rit* *a tempo*

61 62 63 38 65 31

# Konzert für Violine und Orchester

Σ. Melartin op 60

## Grosse Trommel

Allegro

1.  $\text{♩} = 3/4$  | 14 | 1 | 14 | 2 | 8 | 3 | 12 rit **L30.**

1/2 a tempo

2.  $\text{♩} = 9$  | 5 | 14 | 6 | 8 | 7 | 8

3.  $\text{♩} = 13$  | 9 | 12 | 10 | 5 | 11 | 14 rit **13.**

1/2 a tempo

4.  $\text{♩} = 16$  | 15 | 11 | 14 | 11 | 15 | 13

5.  $\text{♩} = 16$  a tempo tranquillo **17** | 12 | 18 | 16

6.  $\text{♩} = 21$  rit **20** a tempo agitato  $\text{♩} = 21$  **19** |  $\text{♩} = 21$  **20** |  $\text{♩} = 21$  **21** |  $\text{♩} = 21$  **22** |  $\text{♩} = 21$  **23** |  $\text{♩} = 21$  **24** |  $\text{♩} = 21$  **25** |  $\text{♩} = 21$  **26** |  $\text{♩} = 21$  **27** |  $\text{♩} = 21$  **28** |  $\text{♩} = 21$  **29** |  $\text{♩} = 21$  **30** |  $\text{♩} = 21$  **31**

7.  $\text{♩} = 3$  **Cadenza** **21** | 10 | 22 | 15 rit **22**

1/2 a tempo

8.  $\text{♩} = 10$  | 24 | 16 | 25 | 16 | 26 | 11

1/2 braver

9.  $\text{♩} = 2$  | 28 | 11 | 29 | 12 | 30

1/2 Poco Largo

10.  $\text{♩} = 6$  | 4

II - III Tracet.

Fennica  
L7-c6  
56.857

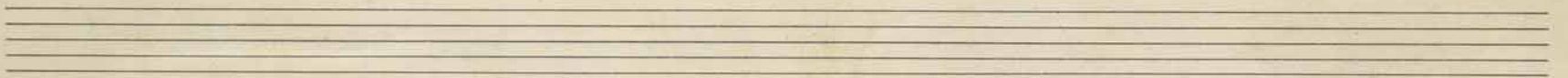
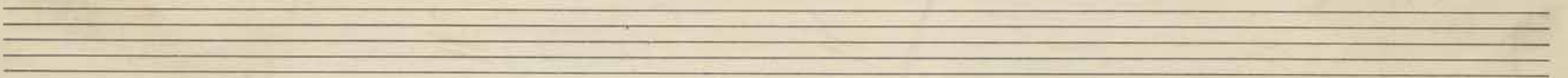
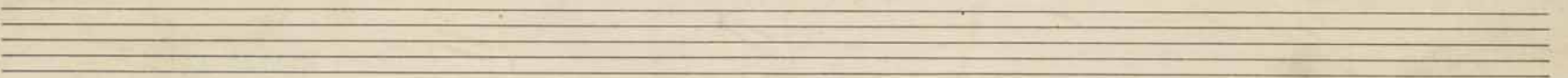
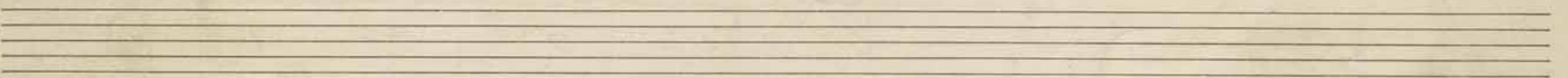
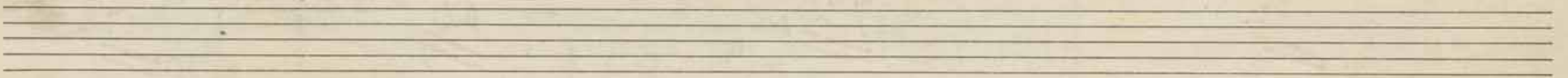
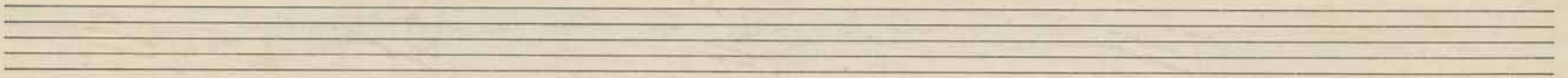
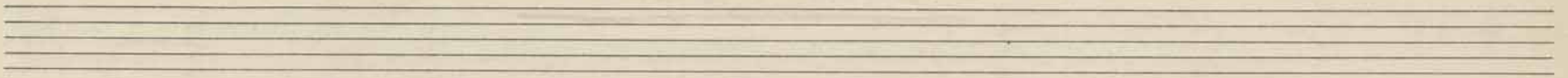
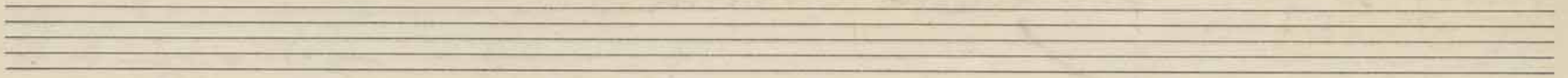

# Konzert für Violine und Orchester.

J. Martin op. 60 ~~L. 30 a I~~

## Violino I<sup>mo</sup>

Allegro

Key features and annotations include:

- Staff 1:** Starts with a double bar line and a first ending bracket (1).
- Staff 3:** Features a first ending bracket (1) and a second ending bracket (2). Includes the instruction *molto cresc.* and *ff* (fortissimo).
- Staff 4:** Includes the instruction *breit gestrichen* (broadly drawn).
- Staff 5:** Starts with *pp* (pianissimo) and includes a *rit.* (ritardando) marking.
- Staff 6:** Contains a *rit.* marking and a tempo change to *ca tempo* (circa tempo).
- Staff 7:** Includes a *rit.* marking and a *pp* marking.
- Staff 8:** Includes a *mf* (mezzo-forte) marking.
- Staff 9:** Includes a *mf* marking and a second ending bracket (2).
- Staff 10:** Ends with a *mf* marking and a final double bar line.

Red handwritten numbers 1, 2, 3, 4, 5, and 6 are placed above various measures throughout the score, likely indicating specific measures of interest or corrections.

b.s.

L 7-c. 56.857  
Tenm ca

10

11

*pizz div*  
*riten* **12** *a tempo cant.*  
*cresc.* *mf*  
*mp*  
*cresc.* *div*  
*mf*  
*6* *con sordina* **13**  
*ppp*  
*senza sord*  
*morendo*  
**I PUTE**  
*pp* **14** *div cant.* *mf*  
*f* *cresc.*  
**15** *ring* *ff* *mare.*  
*stringendo* *f*  
*ritar* *dan* *do* *ring*  
**16** *pizz a tempo* *Armonizzato*  
*ff* **10** *O.S.*

17

18

19

20

(lento)

rit. *tremolo* *lunga* *Cadenza*  
 ff *dim*

21

*pp*

*pp* *cresc* *mf* *div* *3*

*dim* *pp* *mf*

*pp* *div* *pp*

*pp* *con sordina* *ritard* *pp* *equamente*

*pp* *pp* *pp* *pp*

*pp* *pp* *pp* *pp*

24 *pp* *dol* *senza sordina*

2 Suite *pppp* *pppp* *pppp* *pppp*

O.S.

String.

2. Pulte

die übrige

2. P.

die übrige

alle

mf

div 3

1. Spitzer

25

Con moto

alle 26

mf

arco

pizz

breiter

27 arco

(beinahe Tempo I)

pizz

28

wieder breiter

mf

mf

Key markings and annotations include:

- 29** (in red) above the second staff.
- trient ille!* above the second staff.
- ff poco a poco accel.* above the third staff.
- pp subito* above the third staff.
- sempre cresc.* above the third staff.
- 30** (in red) above the fifth staff.
- Allegro* above the fifth staff.
- 31** (in red) above the sixth staff.
- Preo Largo* above the sixth staff.
- mf cresc* above the sixth staff.
- atempo (Allegro)* above the seventh staff.
- pp molto cresc.* above the eighth staff.

35 *cant assai*

*crece. molto*  
*rau.* --- **36** *Poco agitato*

*ppp subito*  
*rit. tranquillo*

*trancurs*  
*pppp* *mf* *crece* *a tempo* *rit. G* *mf* *rau.* *dim*

*div.* *p* *dim* *rit.* *pp* *dim* **37** *Tempo I* *ppp*

*cant*  
*pp subito*

*pp* *crece mf* *espress.*

*div.* *mp* *pp* *p* *dim* *rit.* **38a** *Tempo*

*rit.* *pp* *mp* *pp*

**39** *rit.* *rit.*

Q.S.

III.

Allegro molto vivace

Allegro molto

41 *divo pizz*  
mf

*arco*  
p

42

*dim*

*crere.*

*crere.* *dim* 43

*pizz*  
p *crere.*

44 *arco a tempo*  
ppp

B.S.

9)

grazioso

p

pizz

pp dim

arco

mf

3

air

ppp

45

46

mf

47

pizz

dim

stringues

dim

8

arco

mp

48

tempo

mp

O.S.

9)

- 53** Tempo I (written in red)
- 54** (written in red)
- 55** (written in red)
- 56** Tempo I (written in red)
- 57** (written in red)
- 58** (written in red)

Other markings include *dim*, *pp*, *pizz*, *arco*, *rit*, *a tempo*, *cruc.*, and *rauent*. The score features complex rhythmic patterns, including triplets and various time signatures such as 3/4, 2/4, and 3/2. A blue diagonal line is drawn across the bottom right portion of the page.

- Staff 3:** Annotations include "a Tempo", "25", and "G1".
- Staff 5:** Annotations include "G2", "dim", and a fermata.
- Staff 6:** Annotations include "G3", "p", "dim", and "ff".
- Staff 7:** Annotations include "G4", "p", and "mol".
- Staff 8:** Annotations include "G5", "dim", "rit", and "breit".
- Staff 9:** Annotations include "rit", "ff", and "(ad lib)".
- Staff 10:** Annotations include "pp" and "G.S".

A series of ten empty musical staves, each consisting of five horizontal lines, arranged vertically below the first section of the page.

I

Konzert für Violine und Orchester

L30. 61

Σ. Melartsi op 60

Violino II

Allegro

div

Jennica  
L1-06  
56.857

*mis* **1**

*p* *pp*

*p* *pp* *poco cresc.*

*p* *pp*

**2**

*p* *pp* *cresc.* *ff* *breit gestrichen*

*ff* *p*

*pp* *ff*

*p* *pp*

*tranguillando*

*mf* *mp* *rit.*

**4** *a tempo*

*pp* *p*

**5**

*pp* *p*

*mp* *mf*

*p* *mp* *cresc.*

Con moto

- Staff 1: *div a 3*, *p*, *2/4*
- Staff 2: *7*, *div*, *alle*, *8*, *dim*, *cresc*, *#*
- Staff 3: *pizz*, *arco*, *pizz*, *col legno*, *cresc*
- Staff 4: *armonium*
- Staff 5: *9*, *cresc.*, *ff*
- Staff 6: *pizz*, *cresc.*, *p*
- Staff 7: *arco*, *f*, *dim*, *pp*
- Staff 8: *pizz*, *mp*, *arco*, *p*
- Staff 9: *10*, *pp*, *marc.*, *div*, *cresc.*
- Staff 10: *11*, *pp*, *ff*, *pp*, *ff*, *pp*, *ff*, *pp*, *ff*, *pp*, *ff*, *pp*, *2/4*

There are blue ink scribbles and a vertical line drawn through the score, crossing multiple staves.

v.s.

- Staff 1:** *div pist* (pizzicato), *cruc.* (crescendo), *mf* (mezzo-forte).
- Staff 2:** *div arco* (arco), *mf*, *dim* (diminuendo), *rit* (ritardando), **12** (circled), *a tempo* (dentelle), *mp* (mezzo-piano).
- Staff 3:** *mf*, *cruc.* (crescendo), *dim*.
- Staff 4:** *mp*, **13** (circled), *ppp* (pianissimo).
- Staff 5:** *mf*.
- Staff 6:** **14** (circled), *mf*.
- Staff 7:** *cruc.* (crescendo).
- Staff 8:** *f* (forte), *cruc.* (crescendo).
- Staff 9:** *rit* (ritardando), **15** (circled), *stringendo*, *ff* (fortissimo), *ff*.
- Staff 10:** *mf*.

ritard. --- dan ---

da ---

*16* *pizz* *a tempo* *Francisco* *10* *17*

*18*

*pizz* *arco* *pizz*

*pizz* *div.* *div.*

*19*

*div.* *fff* *dim*

*2* *Q. S.*

1 Spieler  
 pizz  
 arco

3  
 alle 26  
 mf  
 pizz  
 arco

2  
 pizz

27  
 breiter arco  
 mit Tempo I

mf  
 cresc.  
 arco

dim  
 f  
 pizz

28  
 (wieder breiter)  
 mf

f  
 dim

29

rienteilen  
 poco a poco accel.

pp subito  
 sempre cresc.  
 C.S.

rit 30 Allegro  
 ff div  
 ff Poco largo  
 ff a tempo I (Allegro)  
 rit  
 ritard  
 mp  
 ff  
 molto cresc. f

Andante assai tranquillo  
con cordini

mol  
 fpp subito  
 cresc.  
 pp  
 div  
 pp  
 div  
 pp  
 rit 32a tempo  
 mf  
 canci assai  
 cresc.  
 dim  
 Stringendo  
 dim  
 32  
 a tempo  
 3  
 Poco meno mosso

34a tempo

35a tempo

36 Poco agitato

37 tempo I

38a tempo

C.S.

Allegro molto vivace  
senza sordini

41 Poco meno mosso

44 a tempo

arco

ppp

pizz

215

ppp

dim

13

arco

pp

ppp

46

trm.

bis

47

dim

pizz

trm.

arco

molto

mf

8

arco 48 a tempo

Q. 5.

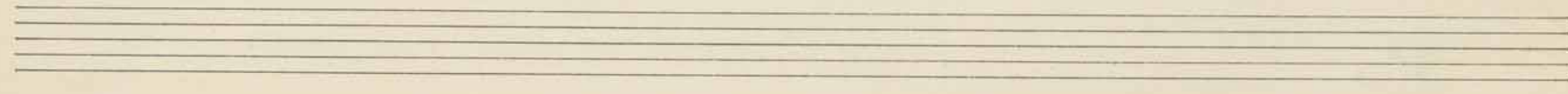

53 Tempo I

65 *breit.*

*ff*

*rit*

*ppp* *tranquillo*

*a tempo* *string.*

*pesante* *ff*

*ff*

# Konzert für Violine und Orchester

L. 50. CT  
J. Melartin op. 60

## Viola

Allegro

*div*

Fennica A.S.  
L1-c6  
56.857.

*mmi* *pizz* *arco* *pp* *poco cresc.* *mf* *pizz* *arco* *div*

*arco* *pp* *ff* *breit gestrichen* *pp* *ff* *3*

*mf* *a tempo* *mp* *rit* *4* *alle* *div* *5*

*1 Spritzer* *pp* *mp* *2* *mp* *6* *pizz* *7* *mp* *cresc.* *8* *2*

*(pizz)* *pp* *arco*

8

*mf* *p* *cresc.* *col legno* *gewöhlichen* *f*

9

*p cresc.* *pizz.* *arco* *mf* *ff*

10

*mf* *pizz.* *(pizz)* *mp* *arco* *pp* *f*

*f* *cresc.* *dir.* *pp* *ff* *pp*

11

*fff* *pp* *dir.* *pizz.*

12 *a tempo*

*div. arco* *riten.* *mf* *dim.* *p* *cresc.* *mf*

V.S.

- cant* (Canto)
- mf* (mezzo-forte)
- dim* (diminuendo)
- mp* (mezzo-piano)
- ppp* (pianissimo)
- f* (forte)
- ff marc.* (fortissimo marcato)
- Stringendo*
- ritardando*
- 16a tempo tranquillo*
- pizz* (pizzicato)
- p* (piano)
- crce.* (crescendo)

Red handwritten numbers 13, 14, and 15 are placed above the staves. Blue scribbles and lines are present at the bottom of the page, crossing out some of the lower staves.

- 18**: A red number marking a section of the score.
- 19**: A red number marking another section.
- 20**: A red number marking a section, with the tempo marking *a tempo agitato* written above.
- 21**: A red number marking the end of a section, with the word *Cadenza* written above.

Other markings include *pizz*, *arco*, *mf*, *mp*, *cruc*, *pp*, *ff*, *dim*, *rit*, *stringendo*, *tempo cresc.*, *lunga*, and *lento*. The score concludes with the initials *B.S.*

Soli  
expans.

1

solo. pp

mf

dim

pp

22

cresc.

dir

cresc.

ritard.

23<sup>u</sup> tempo

mf

dim

pp

25

pp

mp

2 Spieler

dir

3

alle 26

mf

pizz

mp

f

arco

pizz

dim

Annotations include:

- 27** *breiter.* *arco*
- mf cresc.* *arco* *ring*
- mf* *dim* *rit*
- 28** *breiter.* *mf*
- mf* *dim*
- 29** *nicht eilen* *p* *pp*
- poco a poco accel.* *pp subito* *sempre cresc.* *Allegro*
- 30** *Poco Largo* *mf cresc.* *ritard*
- rit* *a tempo I (Allegro)* *mf* *ff molto cresc.* *f*

# II.

## Andante assai tranquillo

*con sordani dol.*

*pp subito*

*div*

*pp*

*f*

*dim*

*pp*

*ppp*

*mf*

*a tempo Cant. assai*

*cruc.*

*f*

*dim*

*Stringendo*

*f*

*dim*

*33*

*a tempo*

*pppp*

*Poco meno mosso*

*34*

*a tempo*

*pp*

*ppp*

*(rit.)*

*pp*

*(rit.)*

35 *a tempo*

36 *Prop agitata*

37 *Tempo I*

38 *a tempo*

39

40

41

42

43

44

45

46

The score concludes with the initials "A.S." written in the bottom right corner.

8-1 *pp* *erese.*

*rit* *a tempo (allegro) rallent.*

*arco* *mp* *dim* *tempo I*

*pp* *56* *57* *15* *16*

*arco* *58* *pp* *dim* *p* *dim*

*59* *3/4* *2/4* *1/4*

*Cadenza* *3* *2* *1*

*Cadenza* *8 rit* *(rit. Solo)* *a tempo* *ppp* *solis*

*poco a poco crescendo*

*mf* *3* *16*

Key markings and annotations include:

- 61**: *pp pizz* (pianissimo, pizzicato), *Crece.* (Crescendo), *arco* (arco).
- 62**: *dim* (diminuendo).
- 63**: *dim* (diminuendo), *pppp* (pianississimo), *stacc* (staccato), *molto dim* (molto diminuendo).
- 65**: *preit* (presto).

The score concludes with a double bar line, a fermata, and the initials "O.S." (Ottavino).

Below the musical score, there are several sets of empty musical staves, each consisting of five horizontal lines, arranged in a vertical column.

# I Konzert für Violine und Orchester

L. 30. d. I

S. Martini op. 60

## Cello.

Allegro

*div*

*pp sempre*

Fennica  
L1-c6  
56.857

v.s.

10

*div*

11

*unis*

12 a tempo

13

10

arco  
mp  
mf  
div. marc.  
ff  
marcato

unis.  
ff  
dim  
a tempo agitato

stringendo  
cresc.  
div. rit.  
(lento)

lunga  
Cadenza  
pp  
f  
f  
pp > pp

pp  
f  
pizz.  
div.  
cresc.

arco ritard. *a tempo* 23

*mf dim* *pp*

*pp* *dot*

string *cresc.* *pp*

25 *Con moto* *div* *pp*

*div.* *mp* *pp* *2 Spieler*

(2. sp.) *pp* *mp* *pp*

26 *alle* *mp* *pizz* *arco* *pizz*

*dim* *f*

27 *arco* *limiten* *pp*

*mf* *cresc.* *ff* *dim*

*pp* *2. S.*

- Staff 1:** *pp subito*
- Staff 2:** *dim*, *pp*, *cresc.*, *f*, *dim*, *pp*
- Staff 3:** *rit*, *pp*, *32 a tempo*, *div*, *ad lib*, *pppp*
- Staff 4:** *pp*, *cresc.*, *mf*, *div*
- Staff 5:** *cant.*, *cresc.*, *dim*, *stringenza*
- Staff 6:** *f*, *dim*, *rau*, *p*
- Staff 7:** *33 a tempo*, *pppp*, *Poco meno mosso*
- Staff 8:** *pppp*, *34 a tempo*, *Cadenza*
- Staff 9:** *pp*, *cresc.*
- Staff 10:** *U.S.*

1

35 a tempo niente schleppen  
Cant  
cresc. molto  
pppp subito  
rau

36 Poco agitato  
Cant  
dim  
Cresc.  
a tempo

rau  
dim  
ppp  
dim  
Tempo I

rau  
dim  
ppp  
dim  
Tempo I

ppp subito

ppp

ppp  
cresc.

mf  
dim  
ppp  
mf  
pppp  
dim

rit. 38 a tempo  
f  
cant.  
3

dim  
pppp  
mf  
ppp

39  
pp  
rit

rit  
cresc.

9

*rall* *Tranquillo* *molto rit*

*mf* *dimin.* *p* *dim.* *pppp* *dim*

*pp* *dim* *pppp*

*senza cord*

*Allegro molto vivace*  
*senza cord.*  
*div.*

*mf* *f* *dim*

*rit.*

*40*

*a tempo*

*dim*

*40* *Poco meno mosso*

*Allegro molto*

*dim.*

D.S.

23

42 *dim*

*dim*

*cresc.*

*cresc.*

43

*cresc.*

*dim*

*p*

*pizz*

*p*

*cresc.*

44 *a tempo* *arco*

*rit.*

*ppp*

*arco*

*pizz*

*p*

*pizz*

*p*

45

*ppp*

*dim*

62

*dim* *dir* *dimppp*

*ff*

*tranquillo*

*molto dim.*

63

*ritard* *breit*

*8/8* *piu* *ritard* *ff* *rit.* *ff* *rit.* *ff*

*pp* *tränquillo* *pesante* *al tempo* *stringendo*

*pp* *tränquillo* *pesante* *al tempo* *stringendo*

*ff* *tränquillo* *pesante* *al tempo* *stringendo*

*ff* *tränquillo* *pesante* *al tempo* *stringendo*

*ff* *tränquillo* *pesante* *al tempo* *stringendo*

~~L30.~~ et

# Koncert für Violine und Orchester

2. Melancholisch op. 60

## Basso.

Allegro

1-14

*pp sempre*

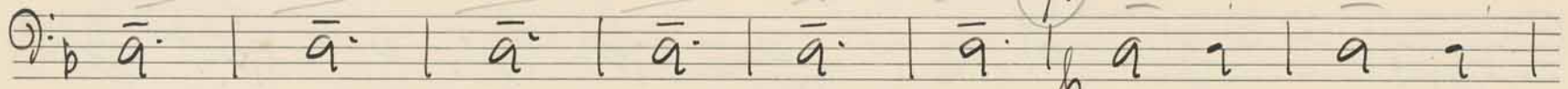

14

*pp*

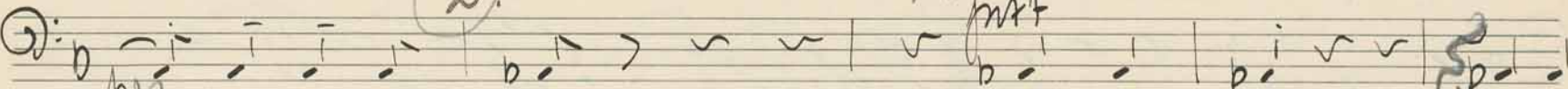
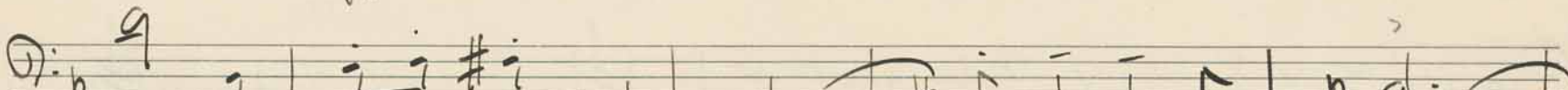

2.

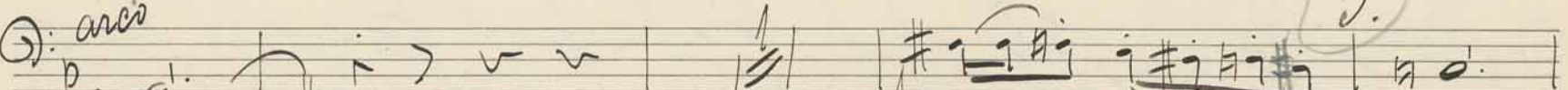

*arco*

3.

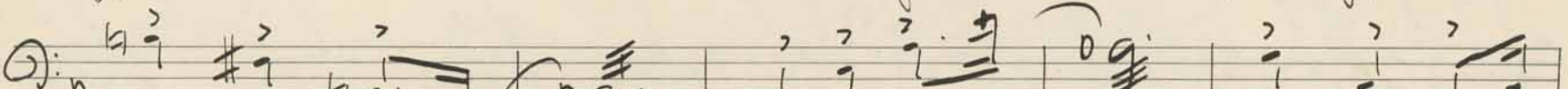

*arco.*

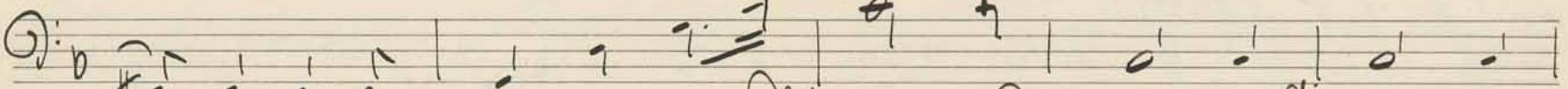

*dim rit H. a tempo*

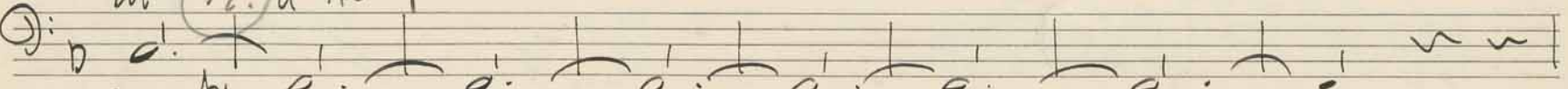

*pppp*

*o.s.*

Fennica

L1-c6

56.857

5.  
Cms 2 pizz  
2

8.  
arco  
Cms

2 *pizz* *rit* *2* *a tempo* *arco*

*cresc.* *f* *din*

13 14 *pp*

*mf*

15 *string* *ff* *ff* *ff* *ff*

*ritard.*

16 *a tempo* *tranquillo* *pizz* *ff* *pp* 1-10

17 *pp*

*pizz* *pp* *cresc.* 1 (*pizz*) *mf* *cresc.*

18 *arco* *pp* *pp*

*mf* *G.S.*

19. *molto marcato*

*mp* *mf* *ff marc.*

*ff marc.*

*ff marc.*

*ff marc.*

*dim* *20. a tempo agitato*

*20. a tempo agitato*

*String.* - - - - - (*lento*)

*curc.*

*lunga* *Cadenza* *21.*

*fff* *dim* *ppp*

*22.*

*ppp* *arco* *pp*

*23. ritard a tempo* *24. ppp*

*arco* *String* *25. Con moto*

*ppp* *pp* *fff*

*pizz* *ritard arco*

*p* *f* *p* *cresc. marc.*

Andante assai tranquillo  
con corda

*pizz*

*ppp* *p*

*arco* *rit*

*mf* *ppp*

32 a tempo

*mf*

*String.*

*dim p*

*ran* 33 *a tempo* *spicco*

*ppp* *ppp*

Poco meno mosso

34 a tempo

*all*

*ppp*

35 *pizz*

*rit*

*ppp*

a tempo

*dim*

*f* *ppp*

36 *Poco agitato*

*Tranquillando*

*mf* *cresc.* *dim*

37 *Tutti I*

*ran*

*f* *ppp*

1/4

48. *rit* Tempo I

49a. *Tempo*

50

51 *Presto*

53 *Tempo I*

*rit*

There are several blue annotations on the page:

- A blue line connecting the *58. arco* marking on Staff 3 to the *61.* marking on Staff 6.
- A large blue 'X' is drawn over the bottom right portion of the score, covering the end of Staff 9 and the beginning of Staff 10.

65. Inuit

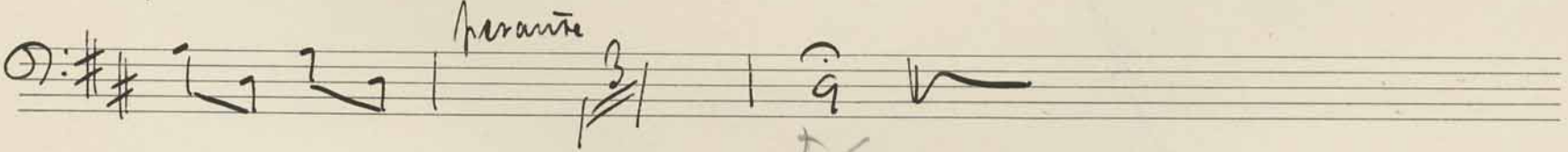
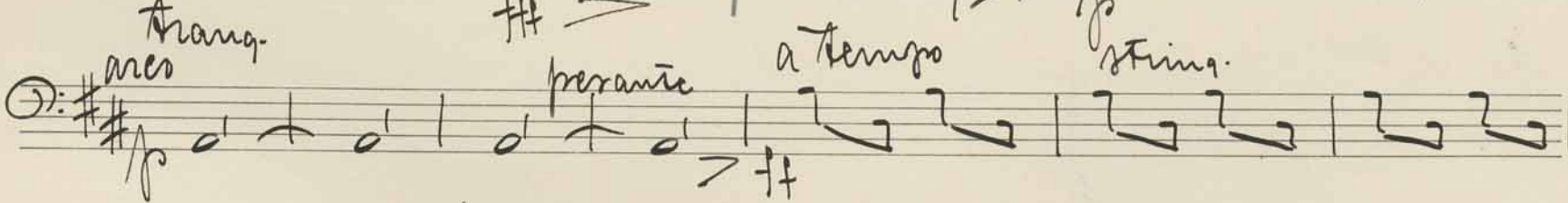
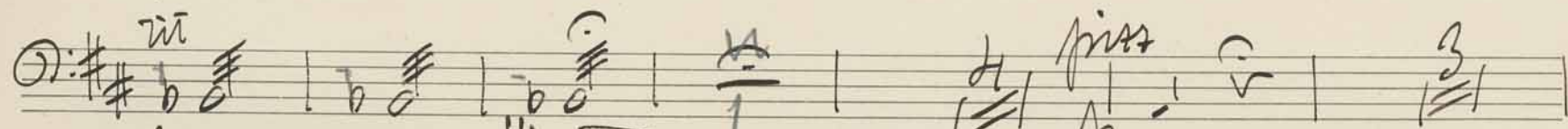
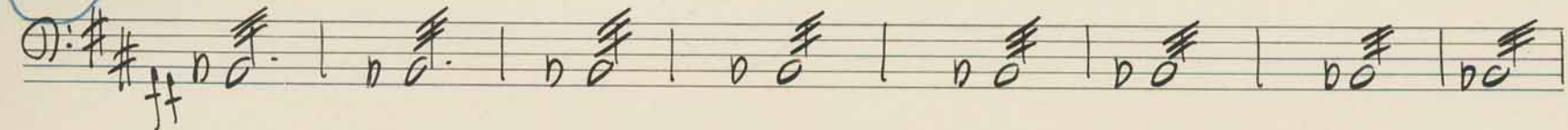

FC

