

Morce .

Four empty musical staves, each consisting of five horizontal lines, arranged vertically. They are completely blank, with no notation or markings.

Waltz of By Brown.

gan

Allegretto

Echo.

Adagio -

Allegro.

Fur.

Allegro.

Allegro all.

Julia

Marche.

Maestoso.

Källan

Handwritten musical score for the second system, including a vocal line with lyrics and a piano accompaniment.

Genom dalens stilla fann. denna källa lyft sig bryter, bortskymd hennes bölja

Handwritten musical score for the third system, continuing the vocal and piano parts.

flyter, obe-märkt och icke namnen

Außerwitz

Den 13. Januarii.

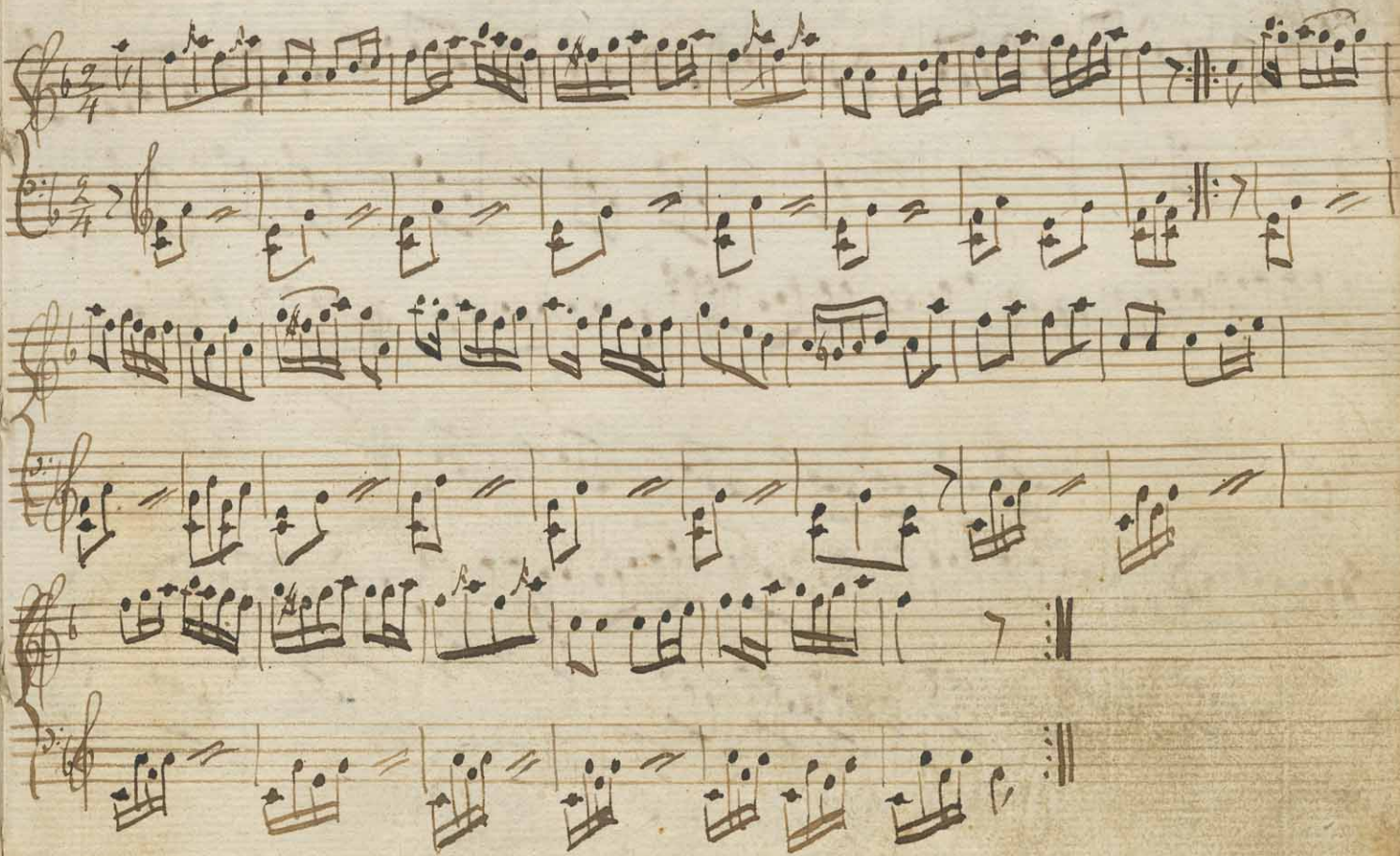

La fête d'armé.

La Croisance

Quadrille.

Four empty musical staves, two on the left and two on the right, with no notation.

Angloise

Angloise

Hastig Marche.

bis

Angloise.

Quadrille Hertefeldt

Fin.

Molto.

Quadrille La Nouvelle Epoque

Fine

D.C.

Angloise.

Organo
4

Madrigle La voix publique -

Trio.

26.

only

Tranquilla Allegro

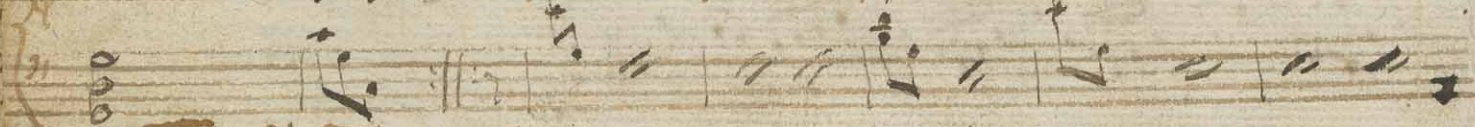

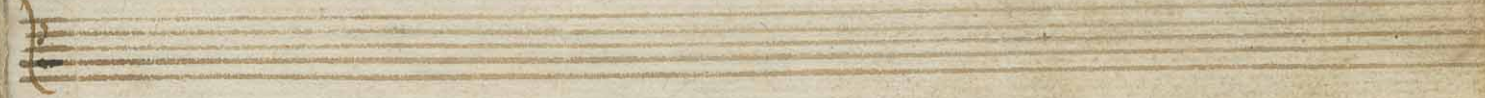
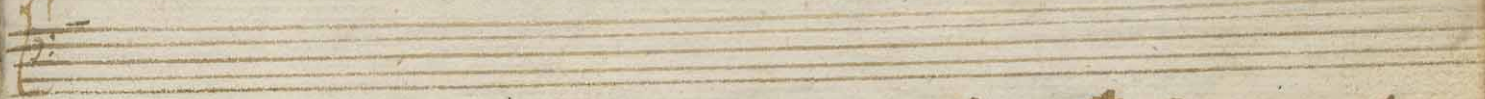

Quadrille.

Allegro

A single staff of handwritten musical notation. The notation is dense, featuring many beamed eighth and sixteenth notes. The key signature has one sharp (F#), and the time signature is 2/4. The piece concludes with a double bar line and a decorative flourish.

Remal.

Three systems of handwritten musical notation. The first system consists of a single staff with a treble clef, a key signature of one sharp (F#), and a time signature of 2/4. The second system consists of two staves with a treble clef on the top and a bass clef on the bottom, both with a key signature of one sharp (F#) and a time signature of 2/4. The third system also consists of two staves with a treble clef on the top and a bass clef on the bottom, both with a key signature of one sharp (F#) and a time signature of 2/4. The notation includes various note values, rests, and dynamic markings such as *p* and *f*.

Alfa. Sopr. July 4. 90.

Bonadotte

Corinna.

Fin

La Recamier.

La Bertou

Fine

De 4. 9.

Tranquillo.

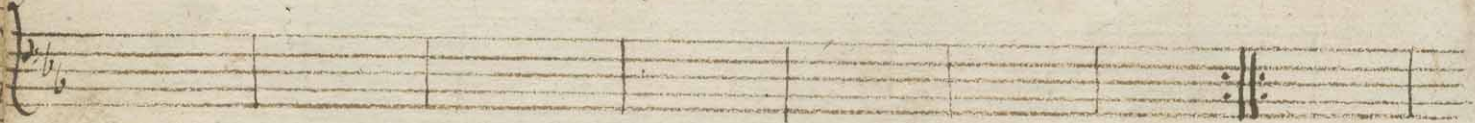

D.C.

L. Etrenelle des Jours 26. Aug. 1810.

Fin

p f f

4. ff. und D. 2. ff. was ganz -

Carl eller sin 15. may 1809.

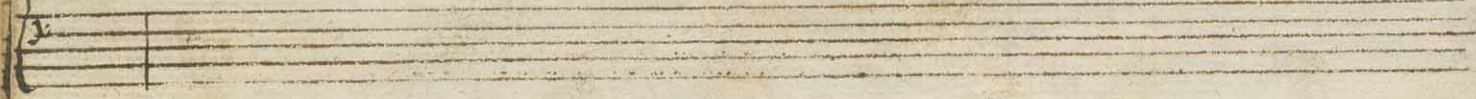

Walls

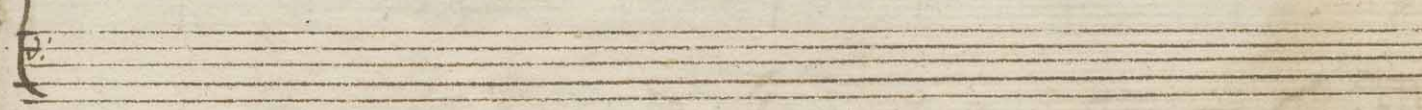
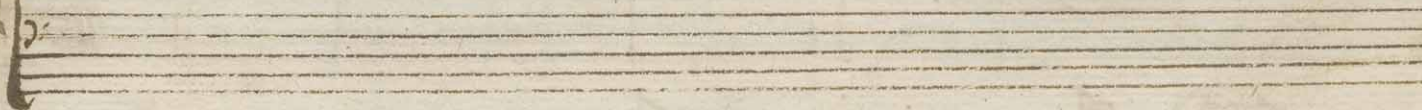

La Clementina

De. d. f. 42.

La Goponate.

Bernadotte 29.

Ouar des Ipa

Nonnenchor

4-76

Finken von Freund

Colin.

Emili

Fin.

Johann Gabriel

Saknastly

Laise

Feder

Fin

Blank musical staves at the bottom of the page.

Charlotte Sophie

tr. bis

tr. bis

Bytter Walzer

quadrille

Fin

f p.

trio

quinto

Trio

Loudville

And.

Valls.

Alc. 2. 96. all. fin.

al fine

Fin.

A.C. all fin

Eläköön kuningas, arkipiispa Ruoffing, Suomentien maan: Sielläkin siivoa, lomea, luitoa, paremba

loa, kirstulla maan!

Marche

Polonaise

Trio
dal

Nokturni

Mazurka.

waltz

Kobak

walk

