

Samleant

Kontrollpunkt

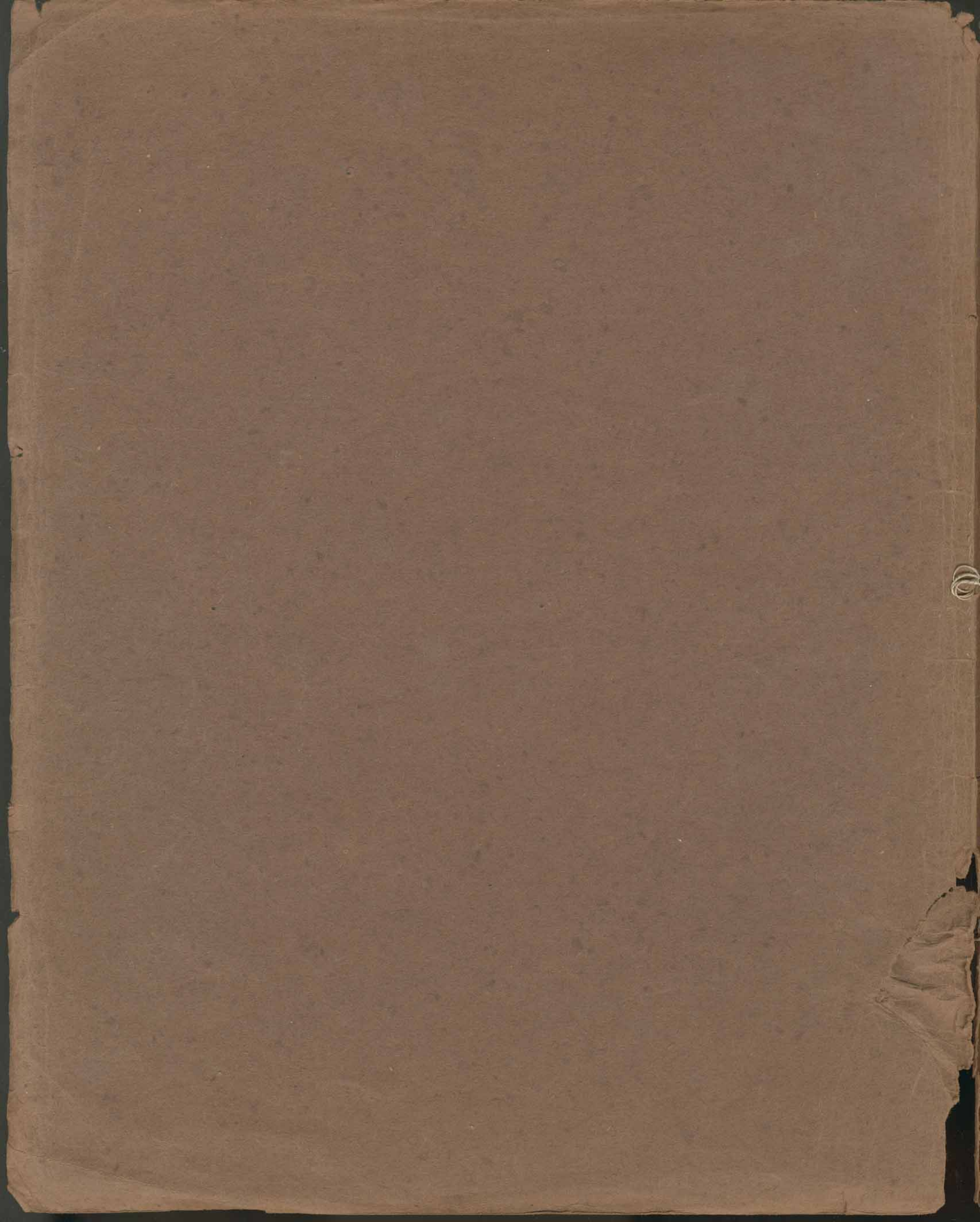

2 4-stämmiga fygare fördraga
 2 skiterad 4-st. fygare
 14 Cansons utan accomp
 2 " med "

sejg fygare

1 4-stämmiga fygare bästa fördraga

4 fygare

Maestro! (Radivon)

Opus 189

190

191 (Text bespelt)

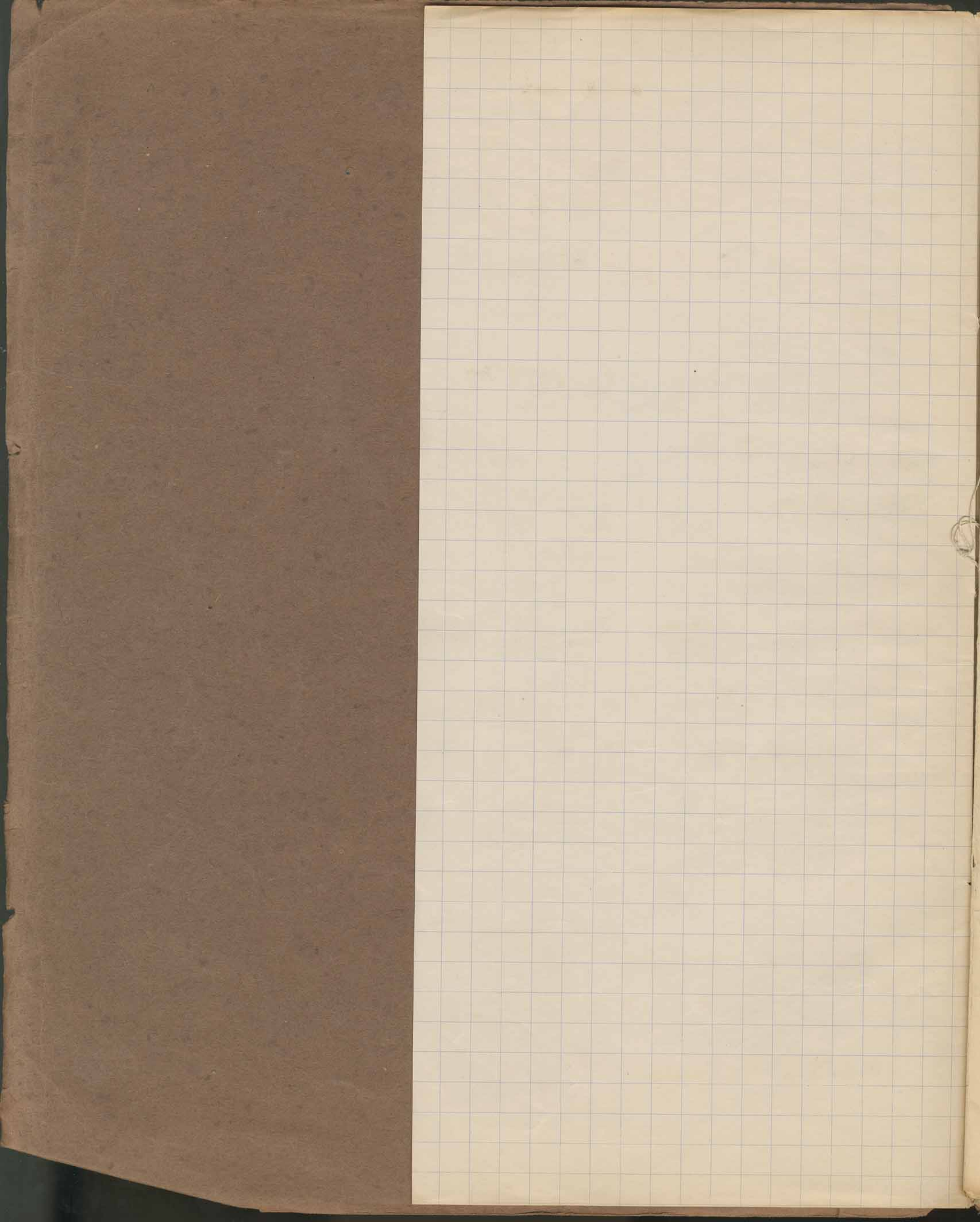

Fuga.

Sops.

Alt.

Ten.

Bas.

est ad pa- tres no- stros.

cu- tus est ad pa- tres nostros. Si- cut lo-

pa- tres nostros. Si- cut lo- cutus est ad

no- stros. Si- cut lo- cu- tus est ad pa-

Si- cut lo- cu- tus est ad pa- tres nostros.

cu- tus est ad pa- tres pa- tres

pa- tres Si- cut lo- cu- tus est ad pa-

tres

Si- cut lo- cu- tus est ad pa- tres no-

nostros. Si- cut lo- cu- tus est ad pa- tres

tres nostros. Si- cut lo- cu- tus est ad pa-

nostros. Si- cut lo- cu- tus est

tres ad pa- tres nostros. Si- cut lo- cu- tus est ad pa-

Si- cut lo- cu- tus est ad pa-

tres nostros. Si- cut lo- cu- tus est ad pa- tres pa-

Si- cut lo- cu- tus est ad pa- tres nostros, ad

Dolce.

tres nostros. Si- cut lo- cu- tus est ad

tres no- stros Si- cut lo- cu- tus

tres nostros. Si- cut lo- cu- tus est ad

pa- tres no- stros. pa-

pa- tres no- stros ad pa-

ent ad pa- tres nostros.

pa- tres no- stros. Si- cut lo- cu- tus est ad *etc.*

tres nostros

Sopr.

Alt.

Ten.

Bass.

Si- cut lo- cu- tus est ad

Si- cut lo- cu- tus est ad pa- tres

Si- cut lo- cu- tus est ad pa- tres pa- tres ad

pa- tres pa- tres pa- tres pa- tres

no- stros pa- tres no- stros, ad pa- tres

pa - tres no - stros, ad pa - tres ad
tres ad pa - tres no - stros, ad
no - stros, ad pa - tres ad patris pa - tres
Si - cut lo - cus - tus est ad pa - tres

pa - tres nostros
pa - tres nostros, ad pa - tres no - stros ad
no - stros
Si - cut lo -

Si - cut lo - cus - tus est ad pa - tres
pa - tres nostros ad pa - tres ad pa - tres no -
cus - tus est ad pa - tres. Si - cut lo -
tres nostros pa - tres, pa -

pa - tres pa - tres pa - tres no - stros, ad
stros ad pa - tres pa - tres
cus - tus est ad pa - tres nostros
tres no - stros. Si - cut lo -

pa - tris nos - tros. Si - autem do - mi - nus et ad pa -

Si - autem do - mi - nus et ad pa - tris nos - tros. pa -

ut ad pa - tris nos - tros. pa - tris nos - tros. pa -

trus ad pa - tris nos - tros. pa - tris nos - tros. pa -

trus nos - tros. pa - tris nos - tros. pa - tris nos - tros.

trus nos - tros. Si - autem do - mi - nus et ad pa - tris nos - tros.

trus nos - tros. Si - autem do - mi - nus et ad pa - tris nos - tros.

trus nos - tros. Si - autem do - mi - nus et ad pa - tris nos - tros.

nos - tros. Si - autem do - mi - nus et ad pa - tris nos - tros.

trus nos - tros. Si - autem do - mi - nus et ad pa - tris nos - tros.

pa - tris nos - tros. Si - autem do - mi - nus et ad pa - tris nos - tros.

no — stros, ad pa — tres nostros si — cut lo — qu — tus
patres nostros si — cut lo — qu — tus est lo —
pa — tres nostros. si — cut lo — qu — tus est ad pa —
est si — cut lo — qu — tus ut ad pa —
est ad pa — tres no — stros. si — cut lo —
— qu — tus est. si — cut lo — qu — tus ut lo —
— tres pa tres no — stros. si —
— tres no — stros si — cut lo —
sempre al — ~~by~~ *patres* *si dolce.* di — mus — cum — de —
cu — tus est. si — cut lo — qu — tus est ad pa — tres
— cu — tus si — cut lo — qu — tus ut ad pa —
— cu — tus ut ad patres si — cut lo — qu — tus ut ad
cu — tus est, lo — qu — tus
no — stros, ad pa — tres, lo — qu — tus est
tres no — stros, lo — qu — tus est, lo — qu — tus est.
pa — tres si — cut lo — qu — tus est si — cut lo — qu — tus est.
tus est

Oboe

7

Tema *Andante*

Empfindungen

~~Prämar~~

8
Papa
Tuba
Bas

Einführung

7

Dim. alle.

marc.

marc.

dim.

tr

rit.

marc.

f marc.

etc.

pe - tris nos - tros. Si - cut lo -
nos - tros. Si - cut lo - cu - tus est ad
Si - cut lo - cu - tus est ad pa - tres
cu - tus est ad pa - tres nos - tros

- cu - tus est ad pa - tres nos - tros
pa - tres no -
nos - tros ad pa - tres
pa - tres no - stros pa - tres

Si - cut lo - cu - tus est ad pa - tres no -
stros. Si - cut lo - cu - tus est ad pa - tres
nos - tros. Si - cut lo - cu - tus est ad pa -
nos - tros. Si - cut lo - cu - tus est

stros, ad pa - tres nos - tros. Si - cut lo - cu - tus
Si - cut lo - cu - tus est ad
- tres nos - tros. Si - cut lo - cu - tus est ad pa -
Si - cut lo - cu - tus est ad pa - tres

ent ad pa tres nos-
tres nos-
tres nos-
no- stros, ad pa tres no- stros

p dolce.
ent lo- cu tus ent ad pa tres nos- stros ad
stros. Si- cut lo- cu- tus ent ad pa tres
Si- cut lo- cu tus ent ad pa tres nos- stros.
pa tres

pa
nos-
Si- cut lo- cu- tus ent
nos-

A section of handwritten musical notation on a five-line staff, featuring a sequence of notes numbered 1 through 8 above the staff. The notes are written in a simplified manner, possibly representing a specific exercise or a sequence of chords.

C

DC
Fine.

d.

a

b

Fuga.

Andante

Vento

12

Molto espress.

ritard

marc.

ritard

marc.

marc.

marc.

ritard

marcato.

ritard

marc.

marc.

marc.

marc.

marc.

Seven empty musical staves, each consisting of five horizontal lines, arranged vertically. They are completely blank and contain no musical notation.

Fuga.

Andante

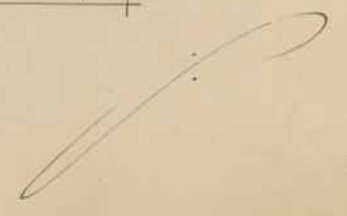

Kanon.

ppp.
alt.

alt.
ten.

moderato
ten.
bas.
dolce

ppp.
ppp.

ten.

bas.

sopr.

alt.

sopr.

ten.

sopr.

ten.

sopr.
alt.

rit

sopr.
ten.

Fuga. Jäncker vid 22

Andante.

Sopr.
Alt.
Ten.
Bass.

Andante

Fuga.

Sopr.
alt.
Ten.
Bass.

Fuga.

opus

23

Violino I

Violino II

Viola

V. Cello

marc

trm

marc

trm

marcato

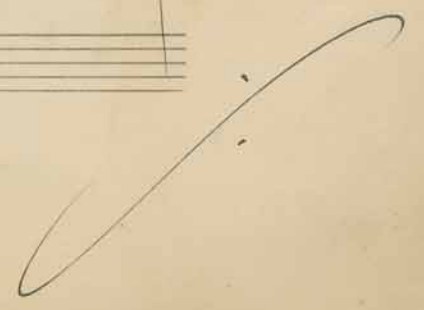

Violin
 Violon
 au
 V. Ce

- Staff 2:** Continues the melodic line with notes and accidentals.
- Staff 4:** Contains notes and rests, with a blue scribble on the right side.
- Staff 5:** Shows a melodic line with notes and accidentals.
- Staff 6:** Continues the melodic line.
- Staff 7:** Includes notes and rests, with a red scribble on the right side.
- Staff 8:** Features notes and rests, with a red scribble on the right side.
- Staff 9:** Contains notes and rests, with a red scribble on the right side.
- Staff 10:** Ends with notes and rests, including a double bar line.

Additional annotations include:

- more* written above the staff between the 7th and 8th staves.
- more* written below the staff between the 8th and 9th staves.
- Vertical lines and scribbles in blue and red ink indicating corrections or deletions.

Handwritten text: *Capo 2nd fret*

12

12

A series of 15 blank musical staves, each consisting of five horizontal lines, arranged vertically down the page. The staves are evenly spaced and occupy most of the page's width and height.

sep
ai

sep
ter

B

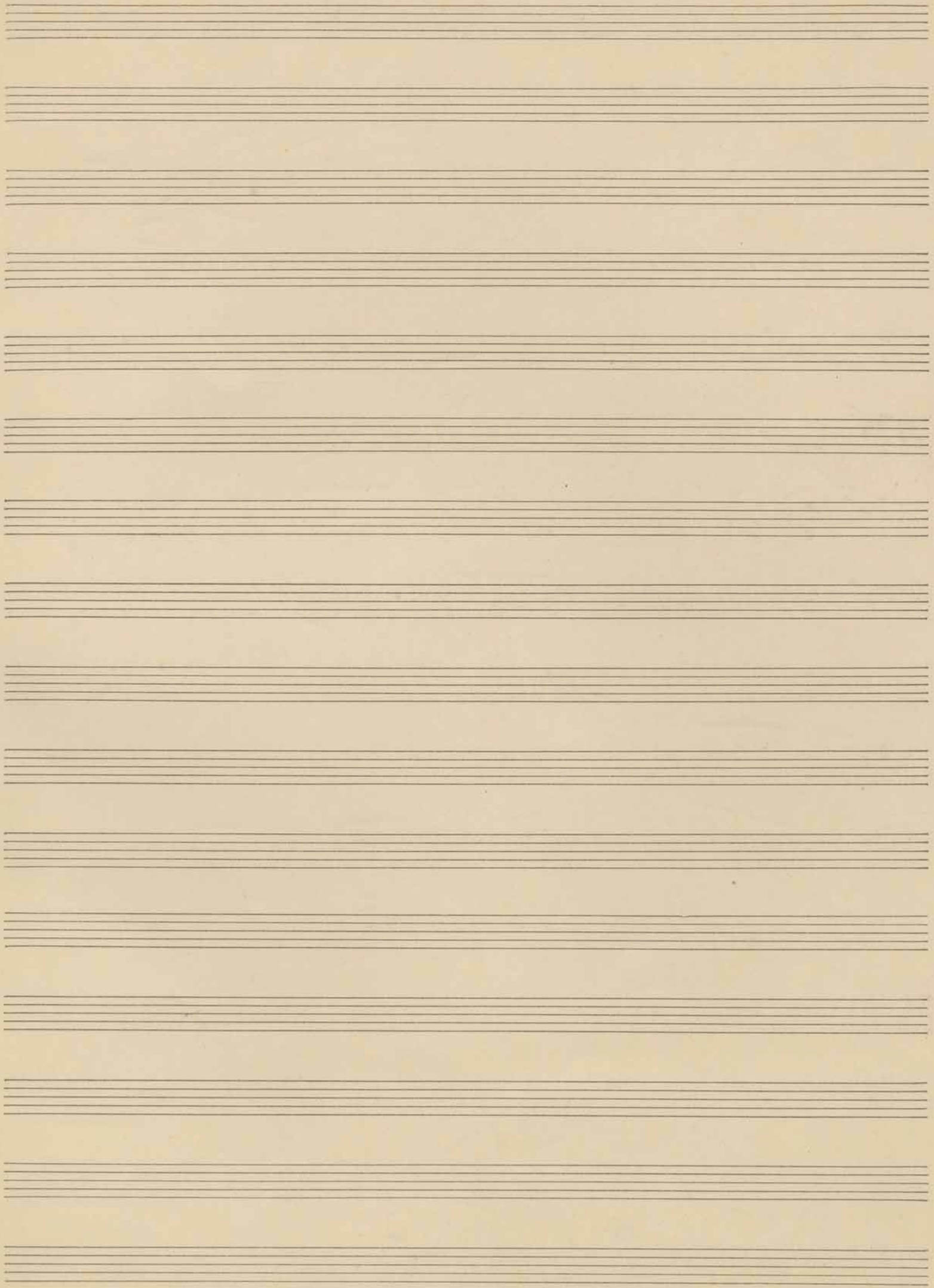

32

Canon a 2 parti.

*Moderata Allegretto-moderato
dolce*

Violino I

Violino II

Piano
(Parte libera)

tranquillo
p dolce

sempre marcato

sempre marcato

Detailed description of the musical score: The score is written in G major (one sharp) and common time (C). It features three staves: Violino I, Violino II, and Piano (Parte libera). The key signature has one sharp (F#). The tempo is marked 'Moderata Allegretto-moderato' with the instruction 'dolce'. The first system (measures 1-4) shows the beginning of the canon. The second system (measures 5-8) continues the development. The third system (measures 9-12) concludes the piece with the instruction 'sempre marcato'. The piano part includes dynamic markings like 'p dolce' and 'sempre marcato'. There are some handwritten annotations and corrections throughout the score, including a wavy line under the first staff of the third system.

Canon a 2 parti.

24

Ten empty musical staves, each consisting of five horizontal lines, arranged vertically below the first system of notation.

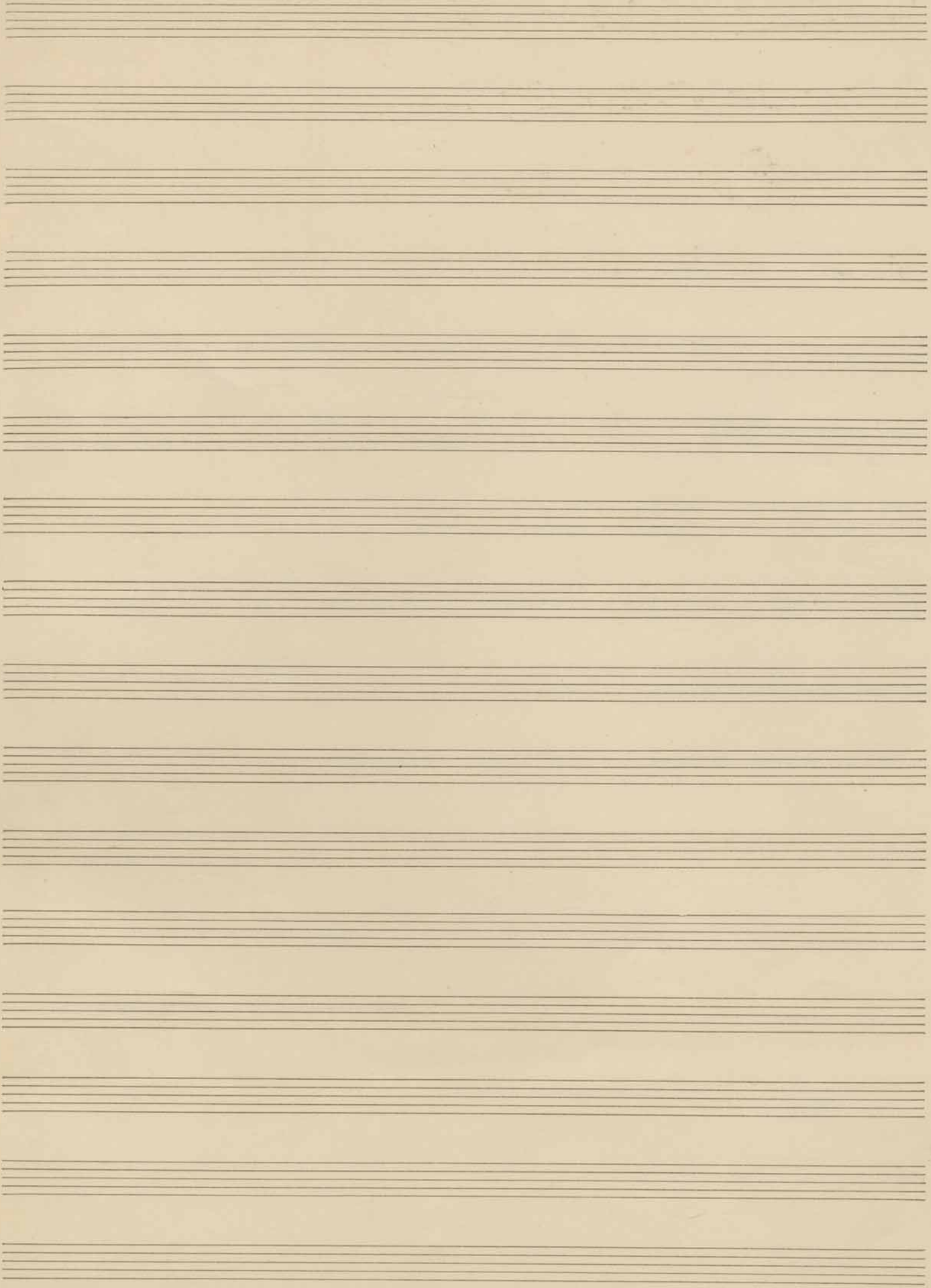

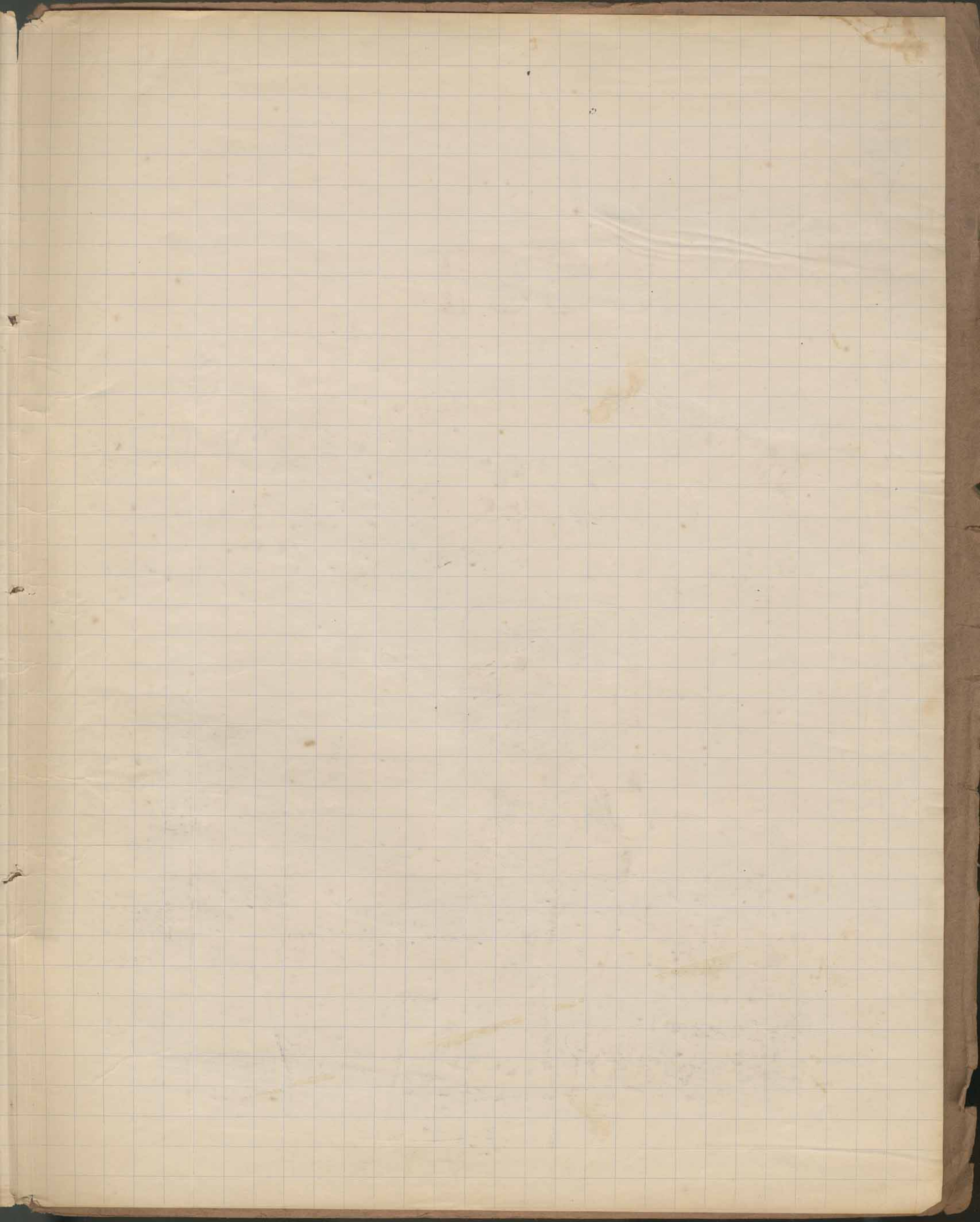

bc

Drum

Cellos

Drum

Cellos

Drum

Cellos

Drum

Cellos

But

Contra

Contra

But

But

Contra

Substanz
