

EX LIBRIS MARTIN WEGELIUS.
HELSINGFORS MUSIKINSTITUTS
BIBLIOTHEK.

Afdelning *FF* No 15 a-a

M. Wegelius

Jularättin

Arbejdsstansor.

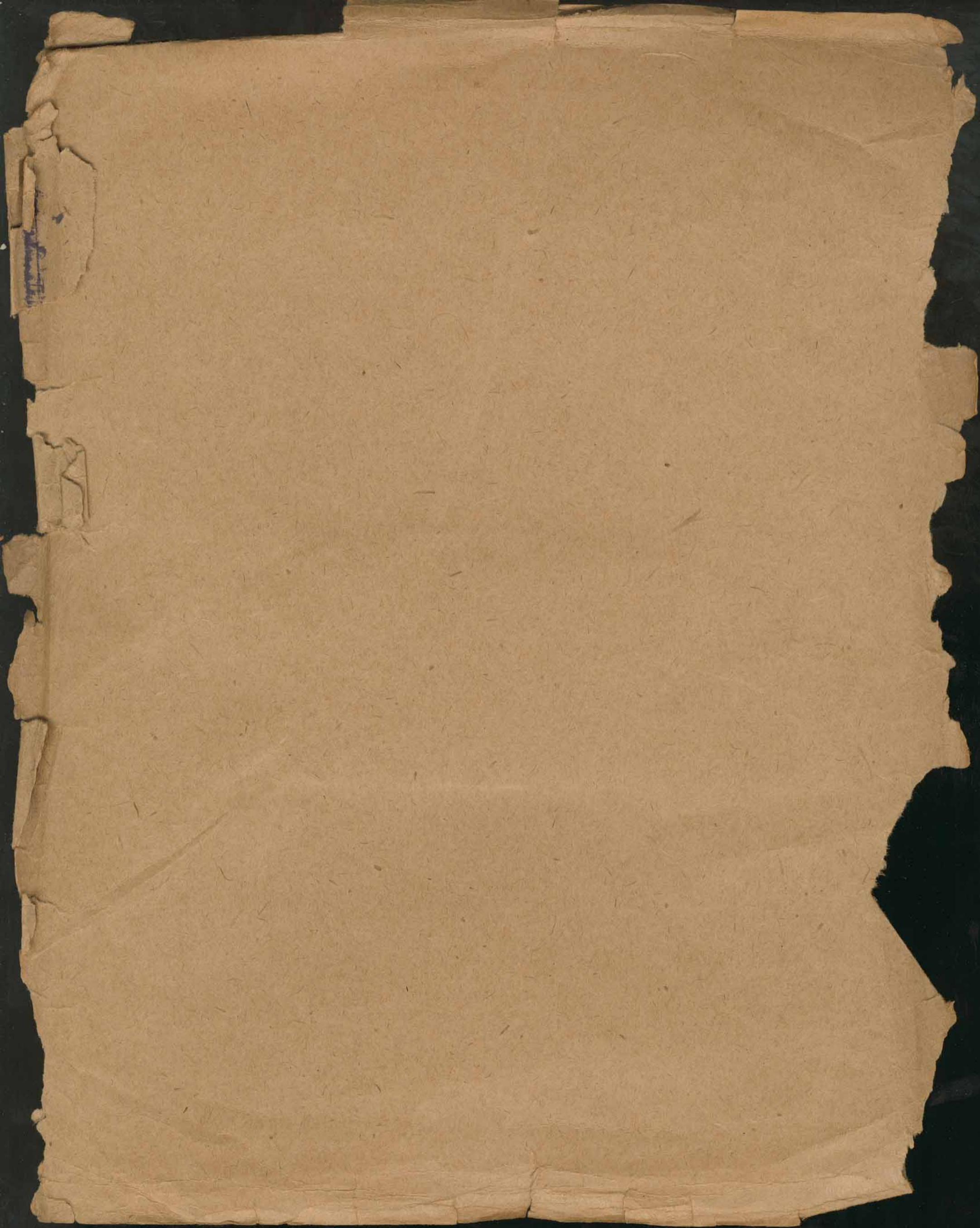

M.W. Zulnatten. of M. Wegelius.

F.F. N^o 15 2. I

Andante ^{mo.}

Moderato 3

ten. ten. ten. ten. ten.

f. *p.* *mf* *mp* *dimin.* *poco a poco crescendo.* *diminuendo.* *espress.*

C. *B.* *D.*

3/4 4/4

V.L.

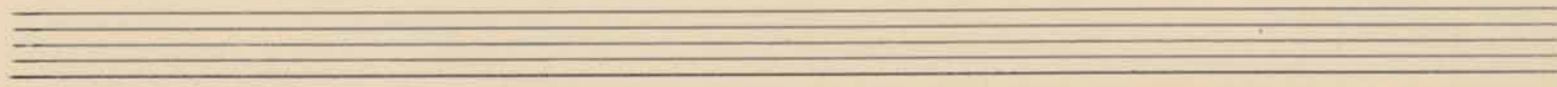
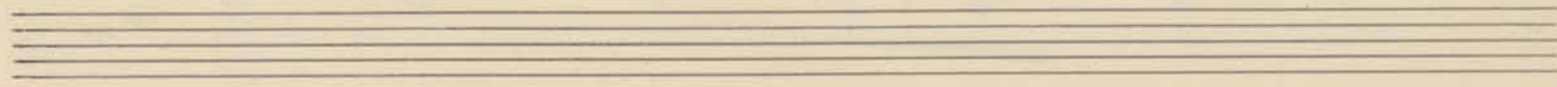
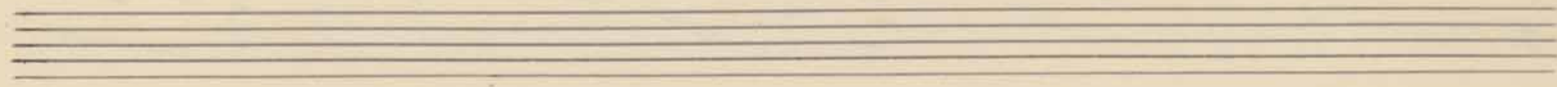
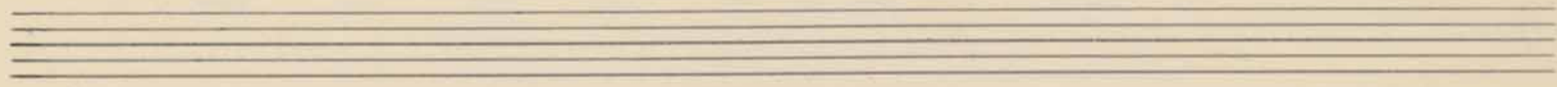
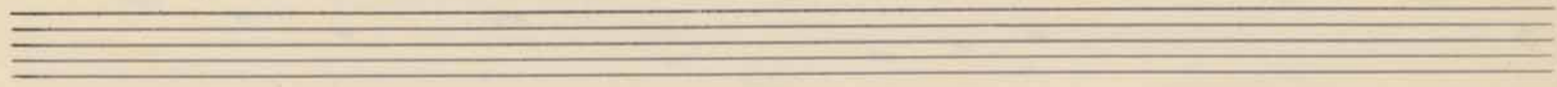
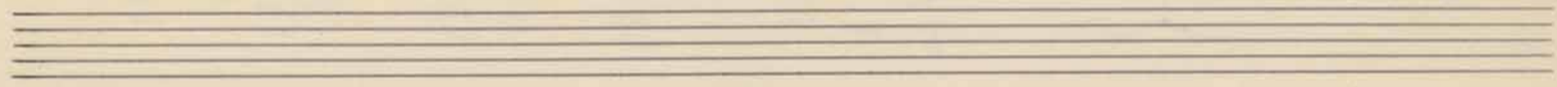
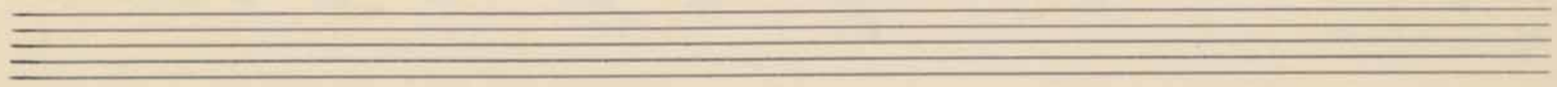
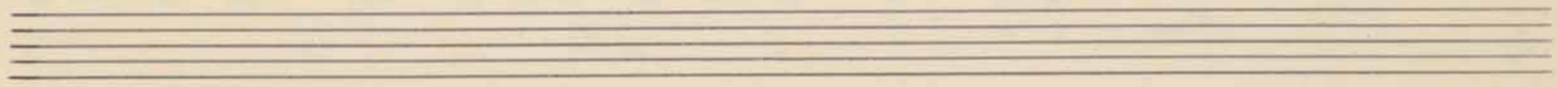
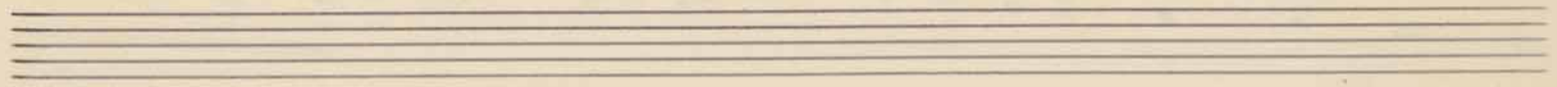
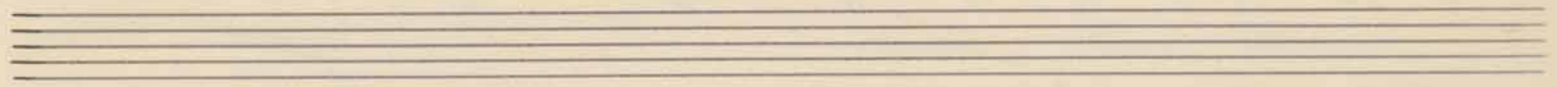
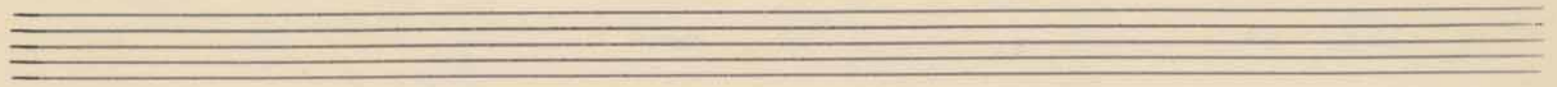
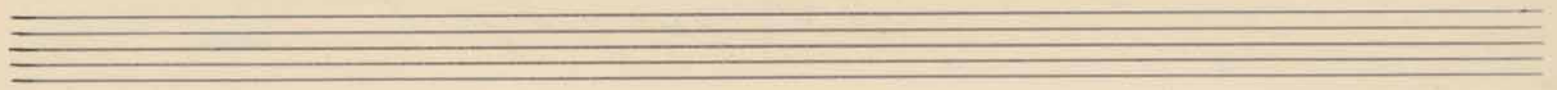

M. W.

F.F. No. 15. f. II

Ad
Funerari. of M. Wegetius.

Flauto I^{mo}

4
E.

This is a handwritten musical score on aged, yellowed paper. The score consists of several systems of staves. The notation includes various rhythmic values, accidentals, and dynamic markings such as *pp*, *mp*, *f*, *ppp*, *cresc.*, and *dim.*. There are also performance instructions like *poio a poco cresc.* and *Al. ad. f.*. The manuscript features complex melodic lines with many accidentals and some passages with multiple slurs. The bottom of the page contains several empty staves.

EX.

poio a poco cresc.

mp

mp

3.

mp

2.

5.

Al.

ad. f.

ppp

cresc.

dim.

ppp

N.

A series of ten empty musical staves, each consisting of five horizontal lines, arranged vertically on the page.

M. W. Zuberhatten. of M. Wegelin's.

FF. N^o 15. q^I

Flauto 2^{do}

Moderato

ten. *f.* *ten.* *f.* *ten.* *f.*

ten. *ten.* *p.* *p.*

mf

p. *mp* *dimin.*

pp *poco a poco cresc.*

diminuendo. *3/4* *4.*

4.

4.

A. S.

Two empty musical staves.

Two empty musical staves.

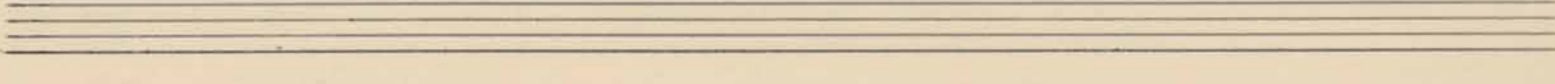
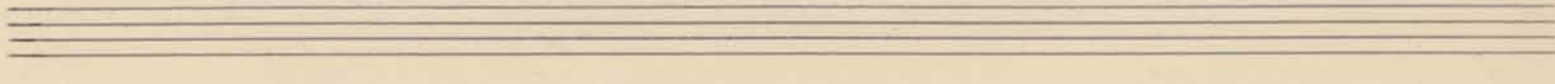
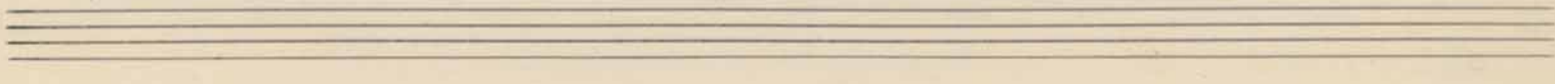
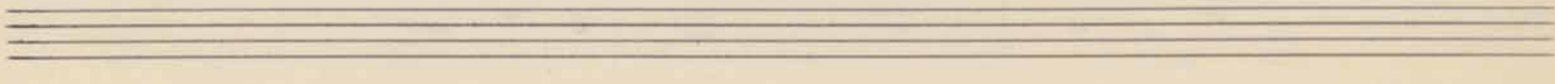
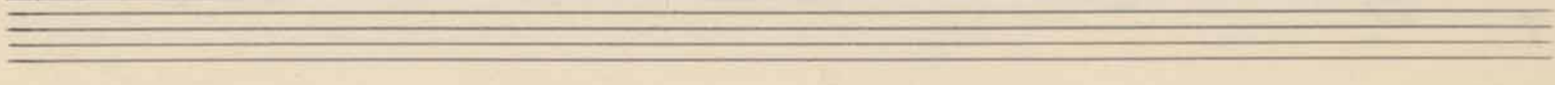
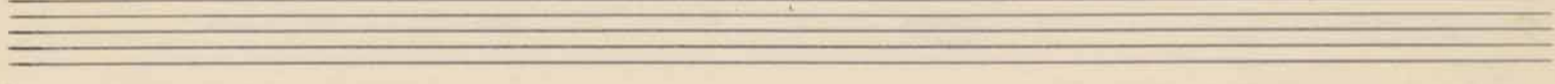
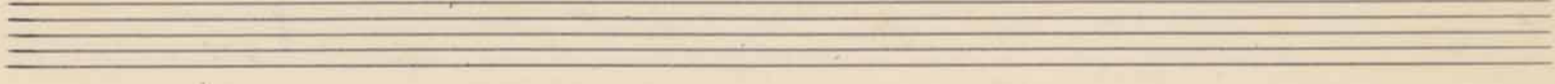
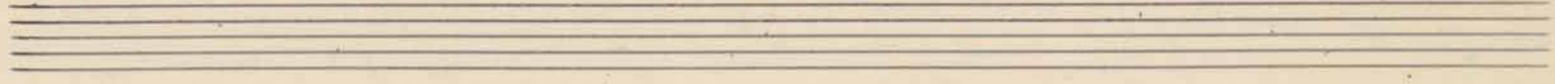
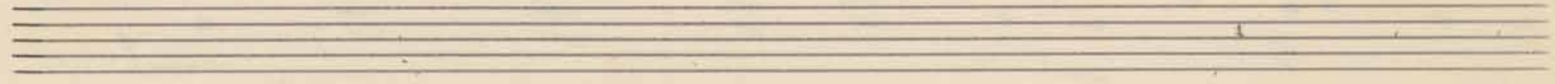
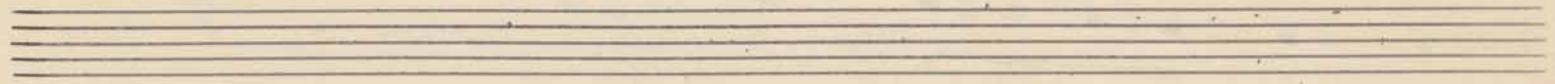
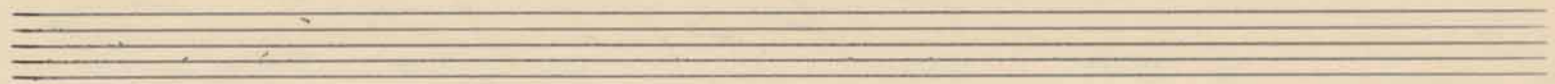

M. W.

F. F. No. 15. q. II

Solnatten of M. Hegelius.

Hauto 2^{do}

H. J.

G.

R.

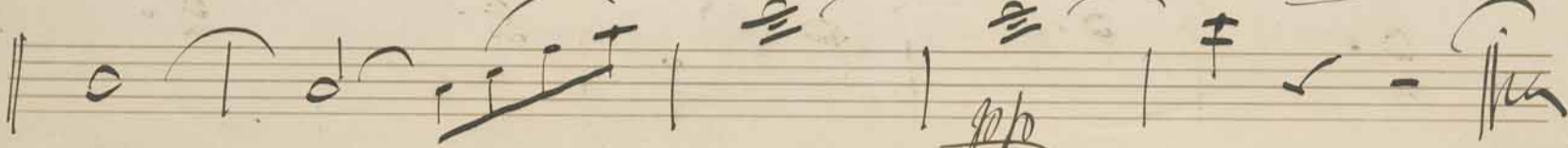
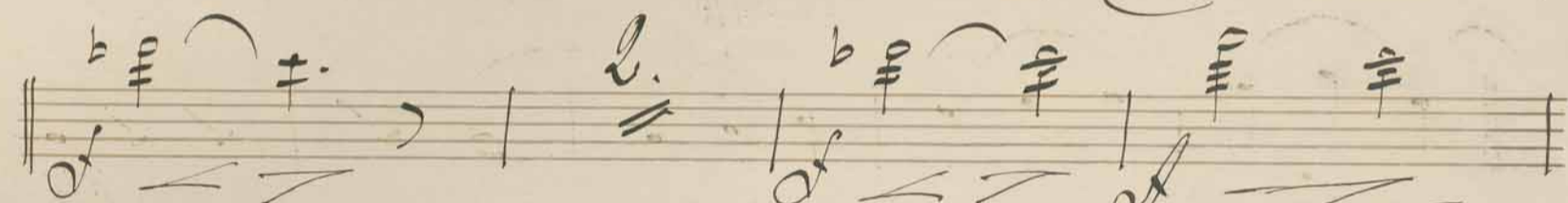
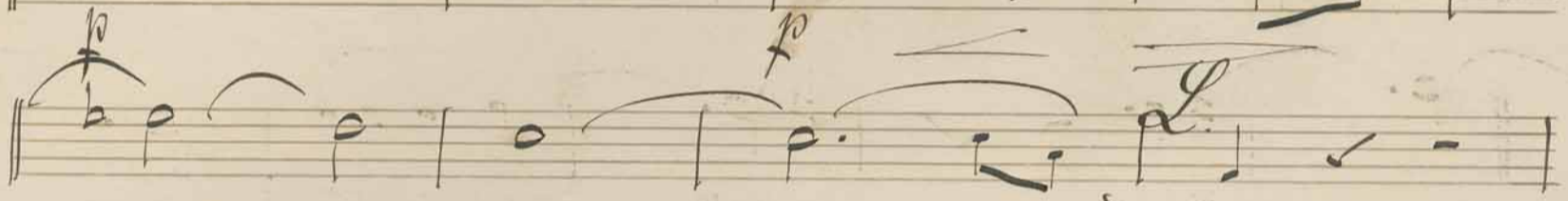
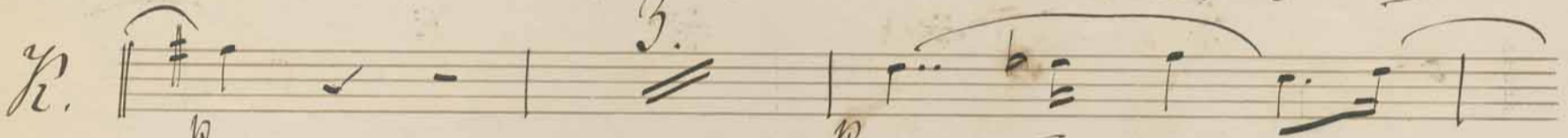
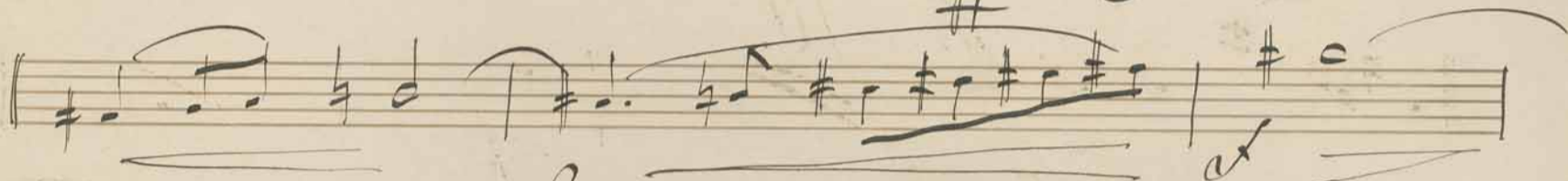
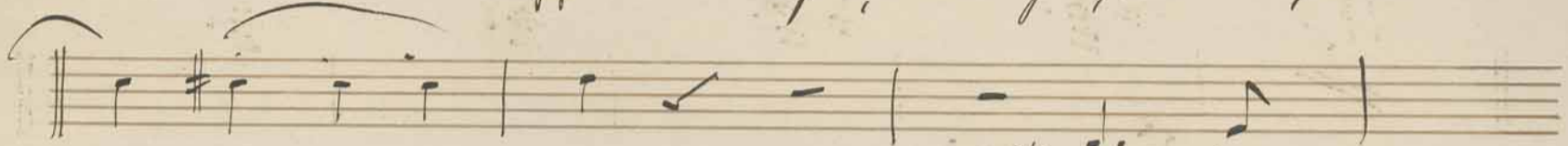
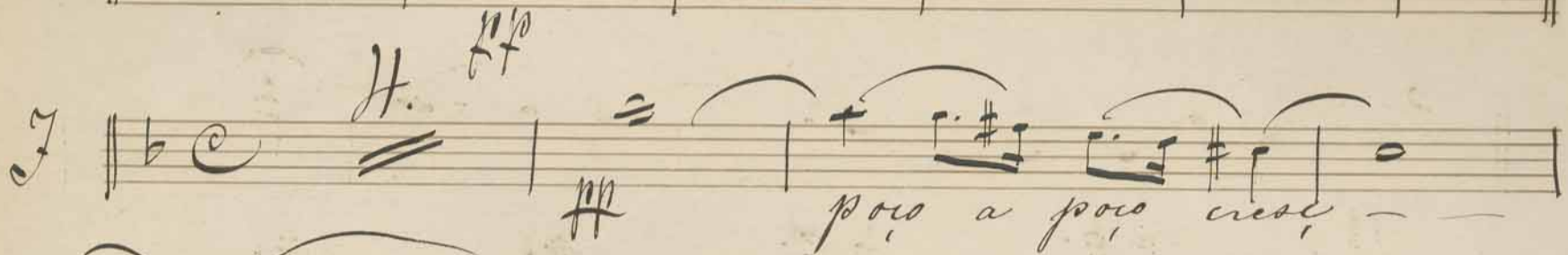
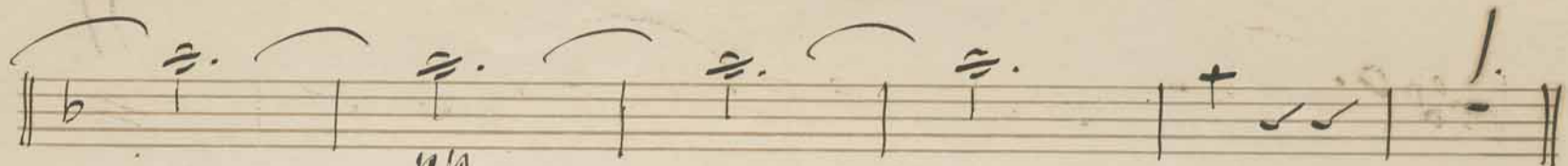

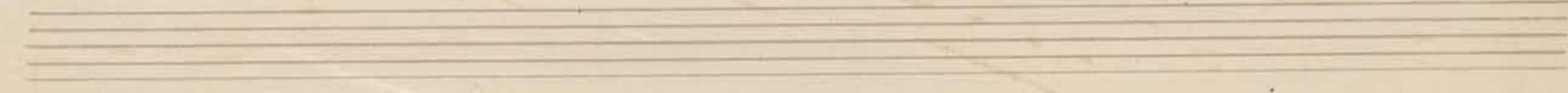
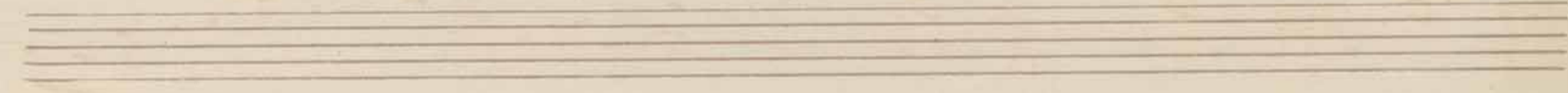
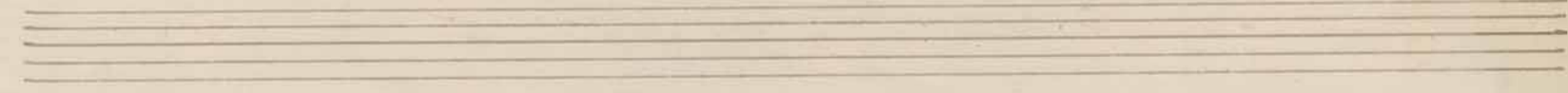
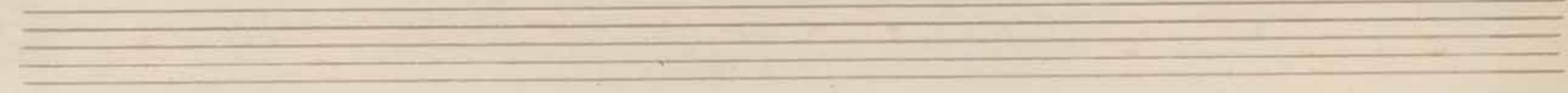
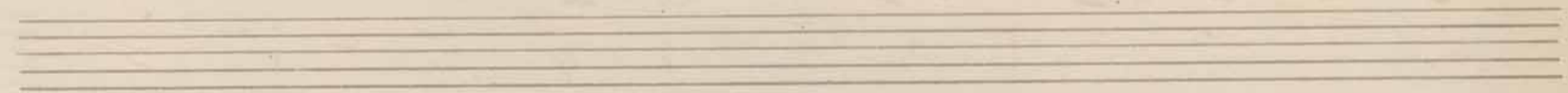
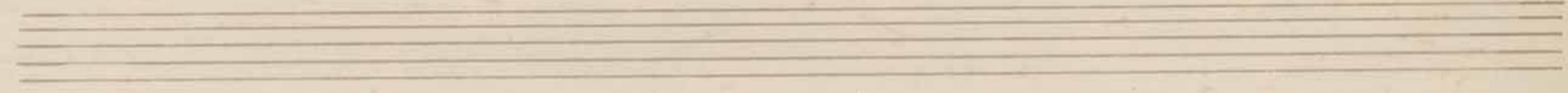
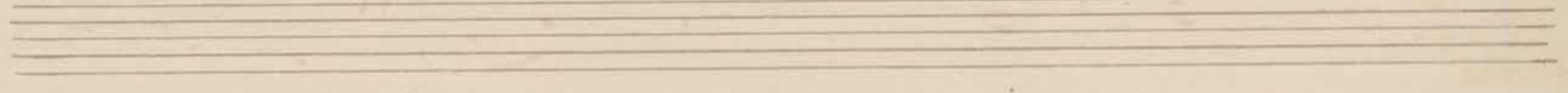
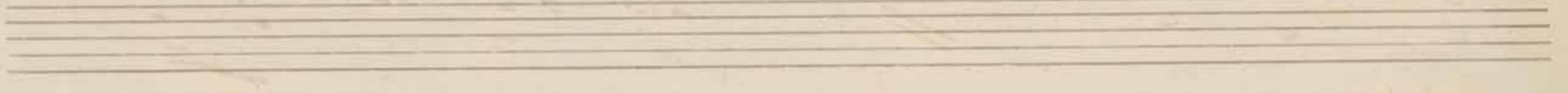
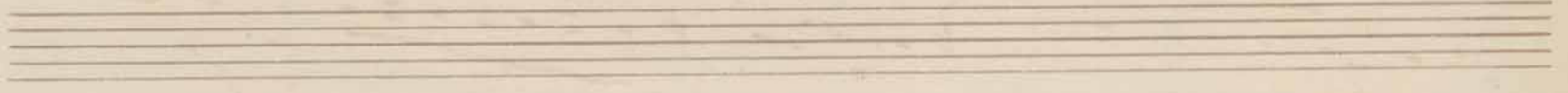
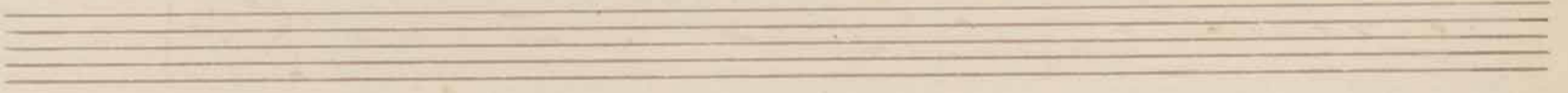
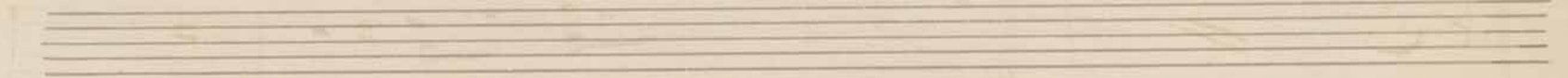
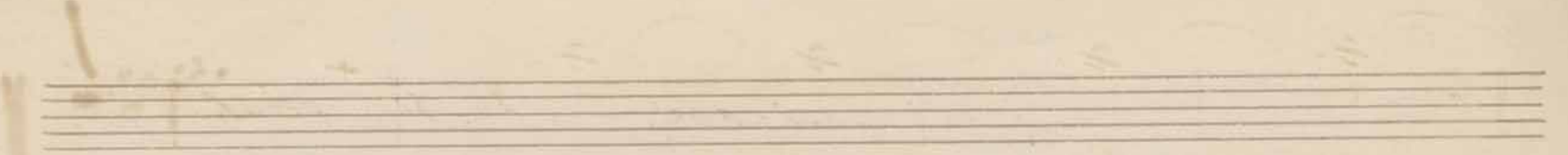

M.W. Zubnatten, of M. Vogelius.

FF N^o 15. k. I

Oboe I ^{no}

Moderato 2

Handwritten signature: J. J.

y 2 *pp.* *poco a poco*

crescendo.

3 *pp.*

L

mf

M

cresc. dim. *pp.*

3

espress.

pp.

Empty musical staff

Empty musical staff

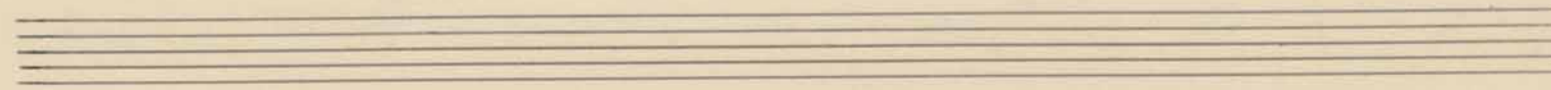
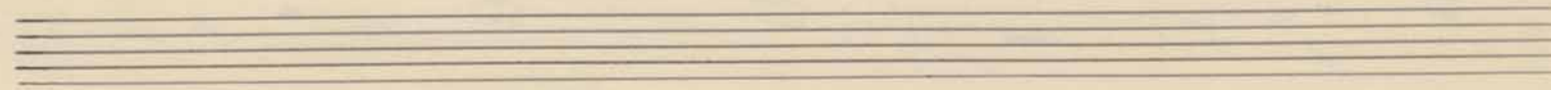
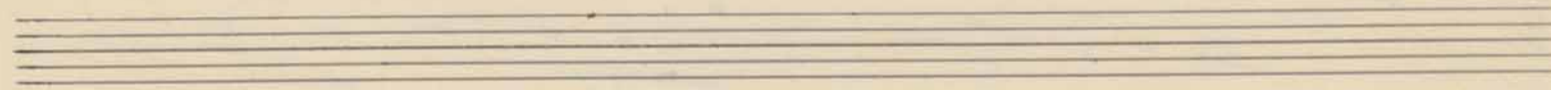
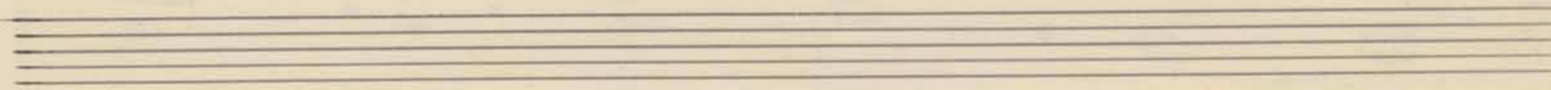
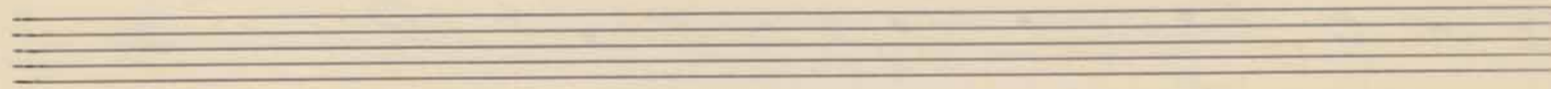
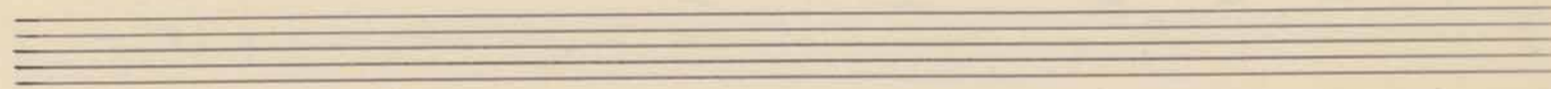
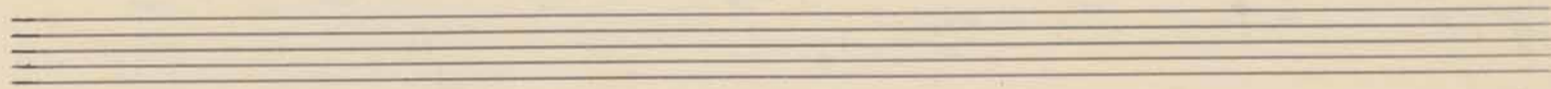
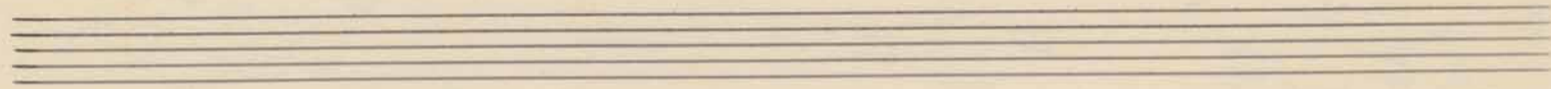
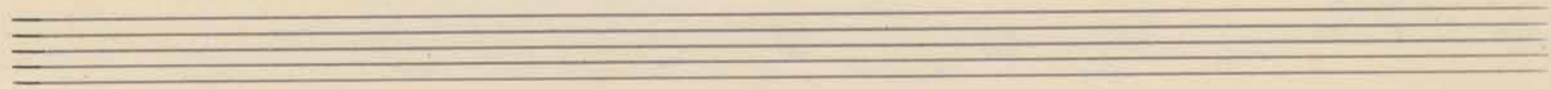
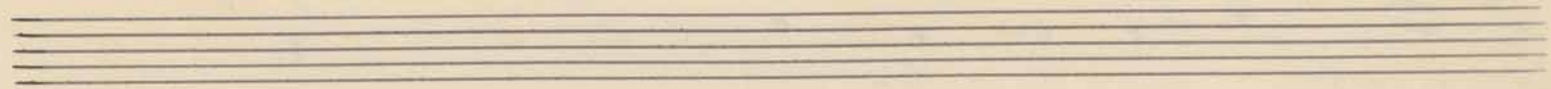
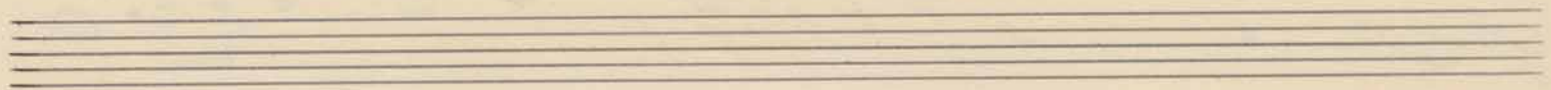

M.W.

FF' N^o 15. 2^o

Admatten. of M. Hegelius.

Oboe I^{mo}

The musical score is written for Oboe I and consists of the following elements:

- Staff 2:** Continues the melodic line with various note values and rests.
- Staff 7:** Ends with a double bar line and a fermata.

espress:

- espress:* at the top.
- H.* (ritardando) at the beginning of the second staff.
- mf* (mezzo-forte) and *f* (forte) markings throughout.
- pp* (pianissimo) markings.
- al.* (allargando) markings.
- proco a poco cresc:* (poco a poco crescendo) written across the bottom of the eighth and ninth staves.
- A double bar line with a repeat sign at the end of the eighth staff.
- A *H.* marking at the end of the ninth staff.

Key markings and annotations include:

- pp* (pianissimo)
- 2.* (second ending)
- pp* (pianissimo)
- poco a poco* (gradually)
- rit.* (ritardando)
- crec.* (crescendo)
- mf* (mezzo-forte)
- pp* (pianissimo)
- M.* (Molto)
- dim.* (diminuendo)
- pp* (pianissimo)
- espress.* (espressivo)
- ff* (fortissimo)

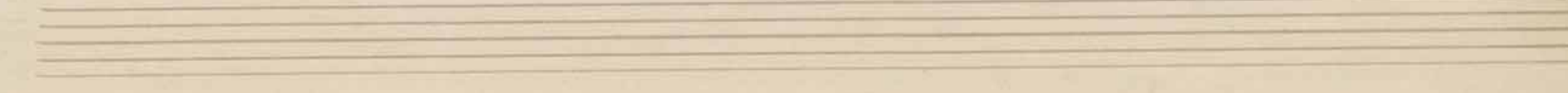
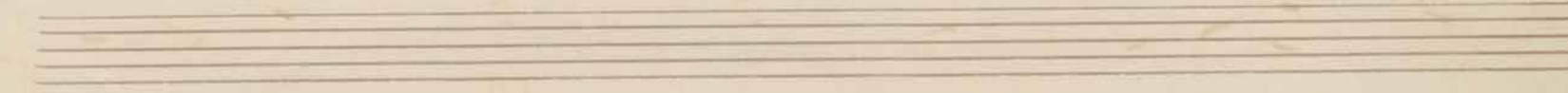
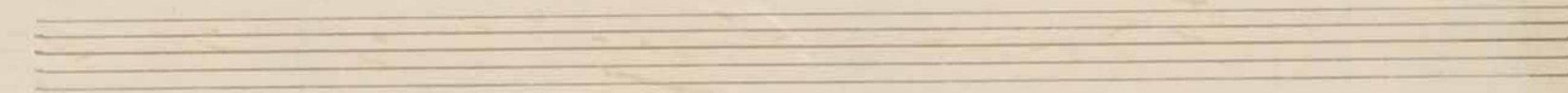
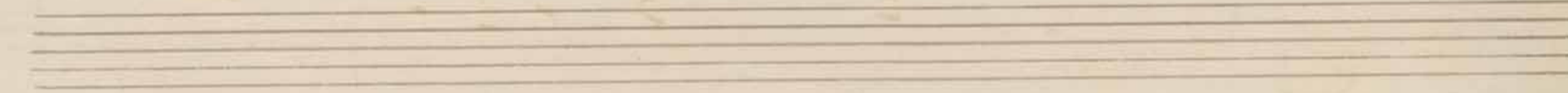
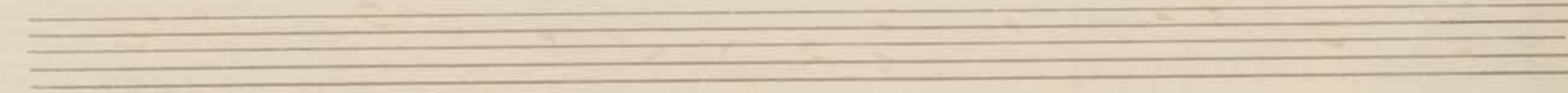
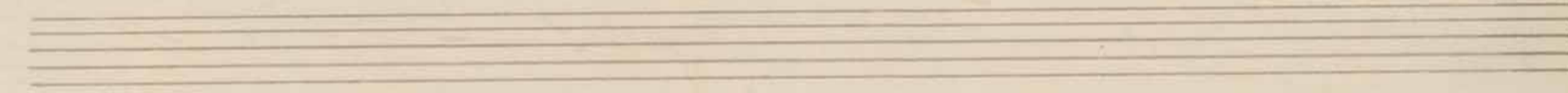
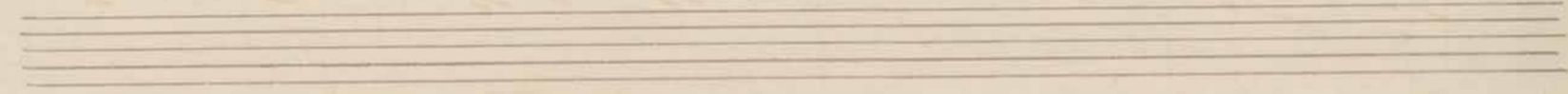
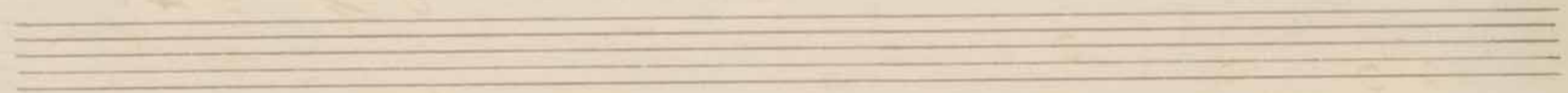
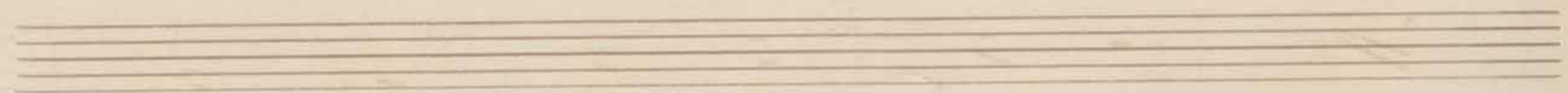
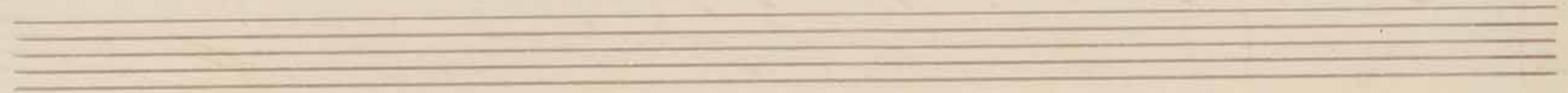
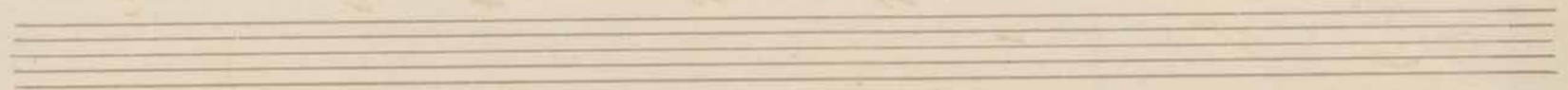
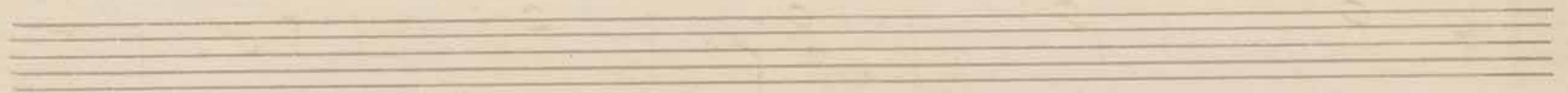

M.W. Zulnatter of M. Wegelinus.

F.F. N. 15. m. I

Oboe 2 ^{do.}₄

Moderato. 2.

M. W.

N

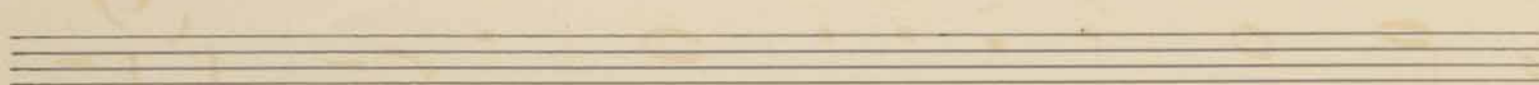
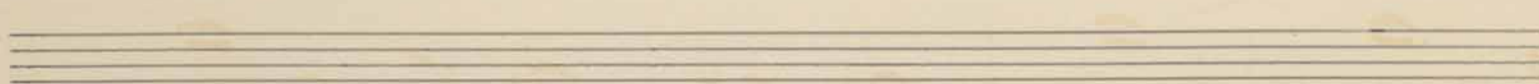
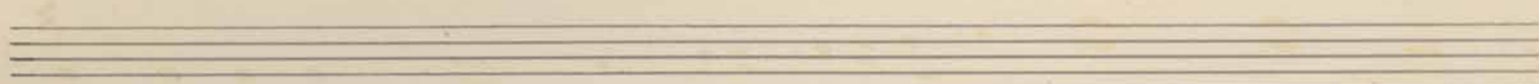
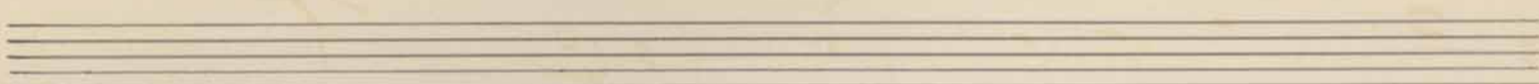
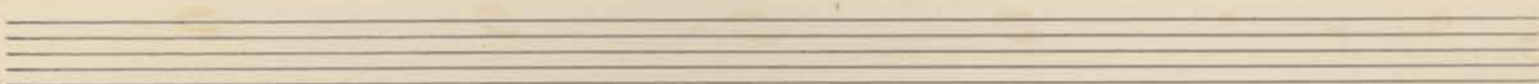
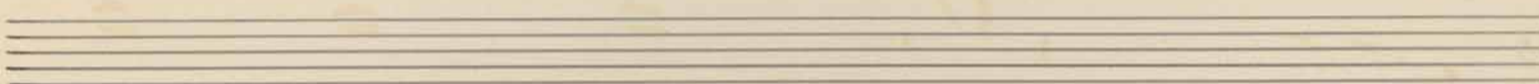

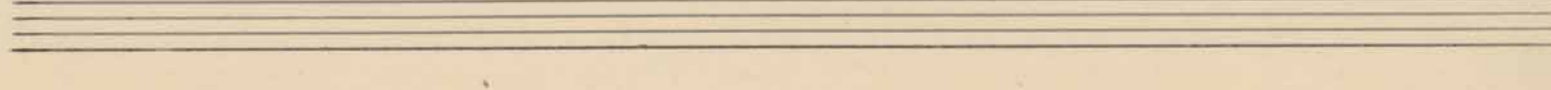
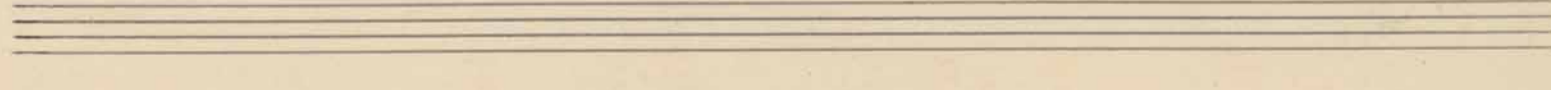
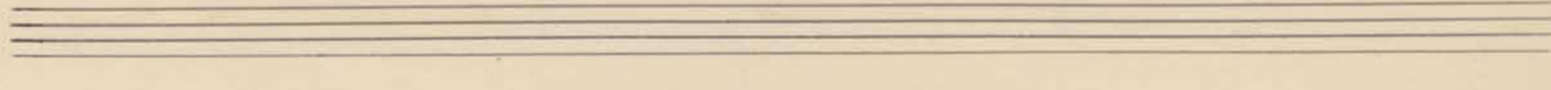
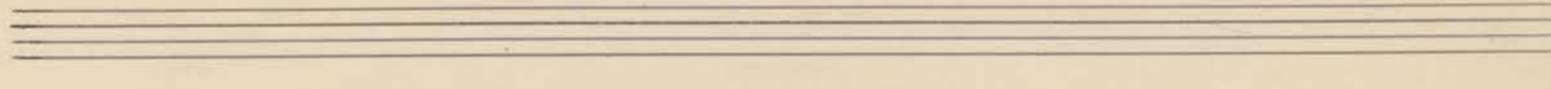
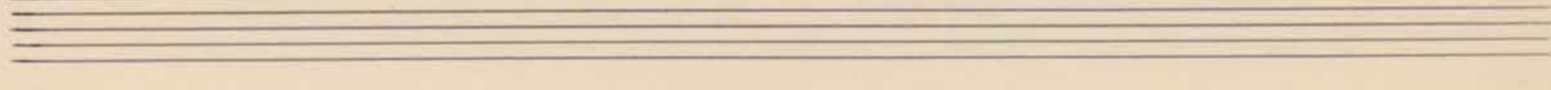
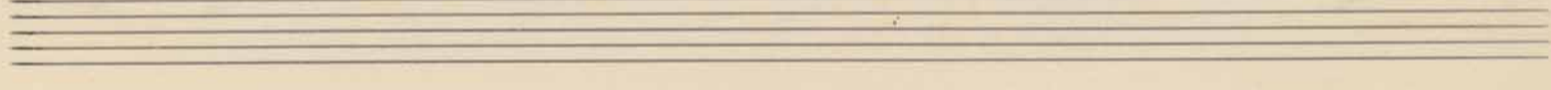
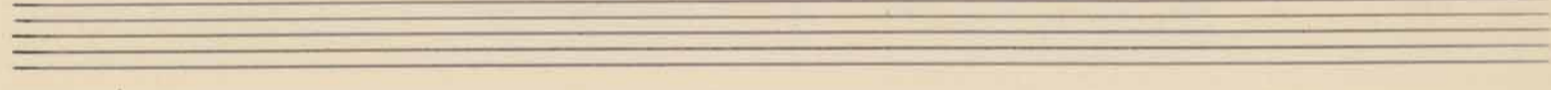
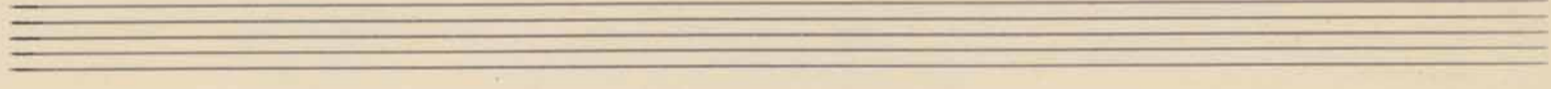
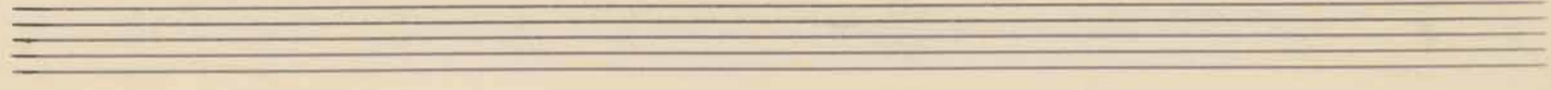
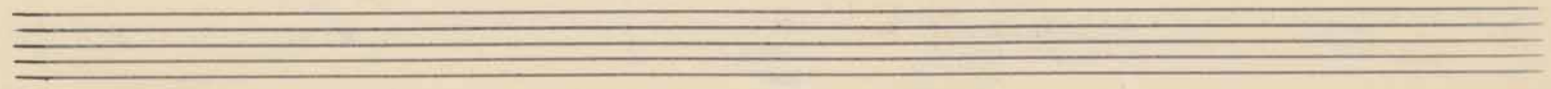
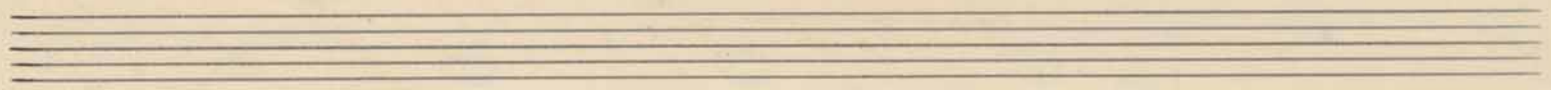

M. W.

FF No. 15. m. 2

And
Andanten. of M. Hegelius.

Oboe 2^{do}

M. *G.*

N.

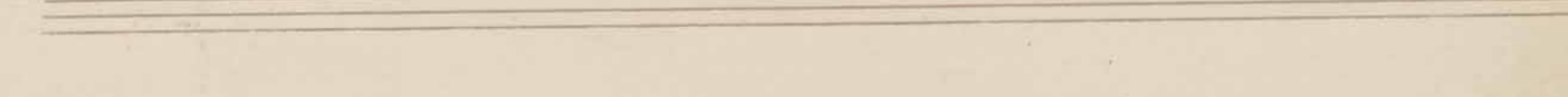
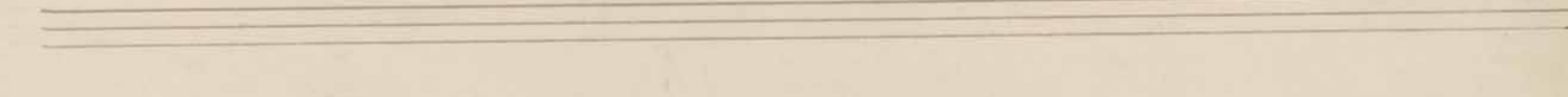
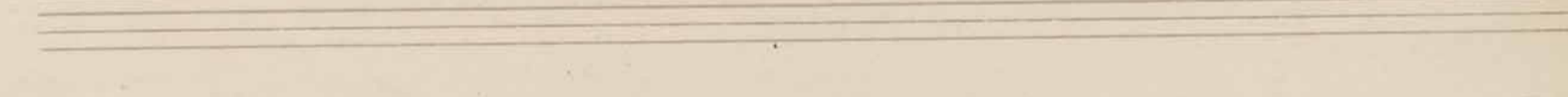
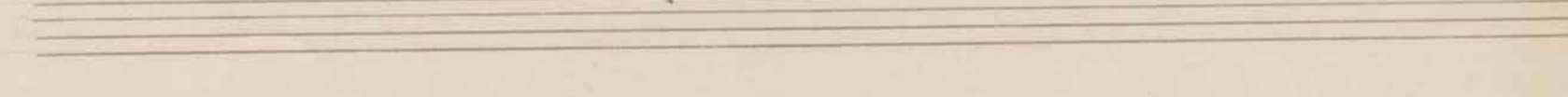
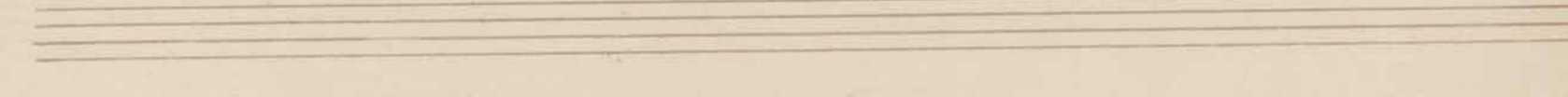
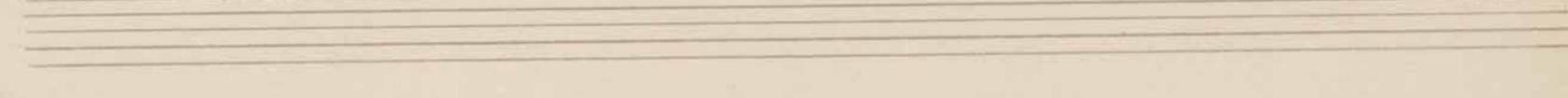
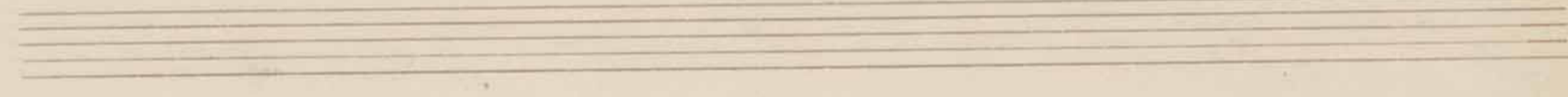
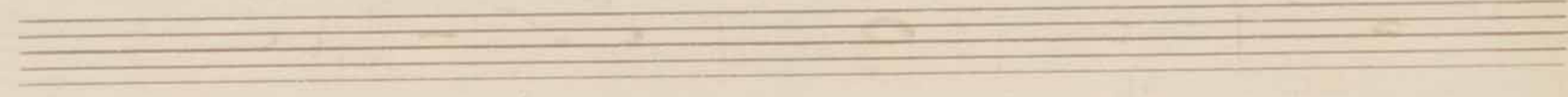
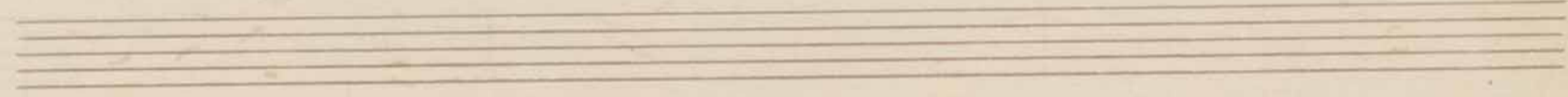
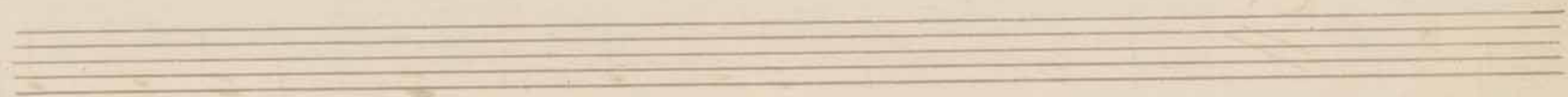
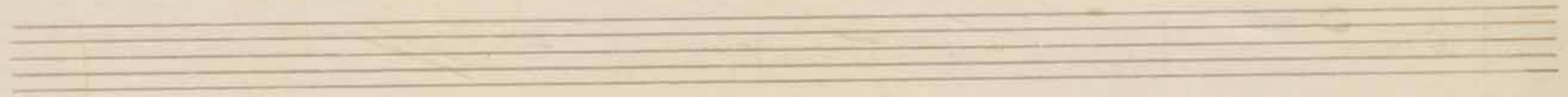

M.W. Zehnatter of M. Wegelius.

F.F. N. 15. 4 I

Clarinetto 1^{mo} in B.

Moderato 2

mp. crescendo. f cresc. fr

mf.

pp.

pp.

mf.

pp.

crescendo

diminuendo.

15

y
p/p. poco a poco

crescendo.

p/p. mf

K
p/p. 2 2

L
mf mf

M

O
crescendo. dimin.

N
p/p.

espress.

p/p.

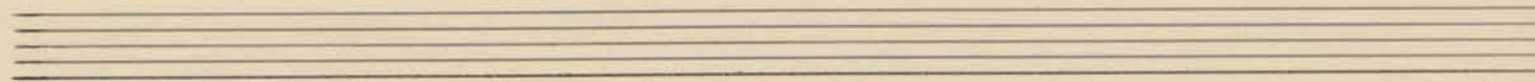
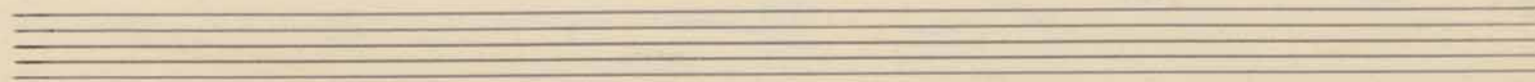
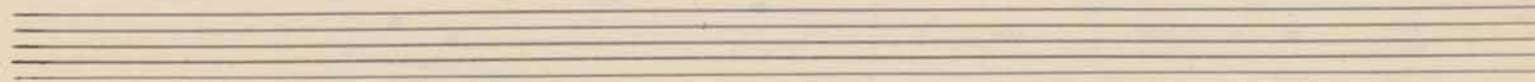
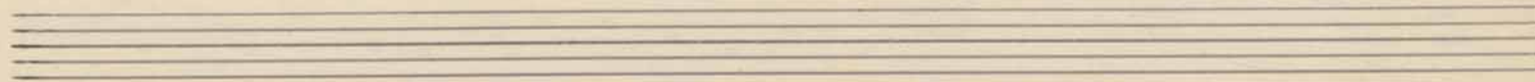
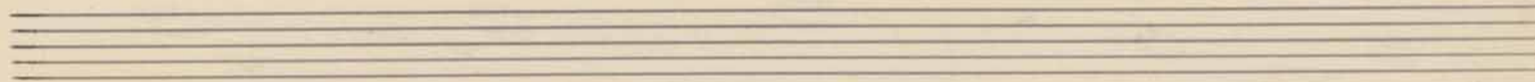
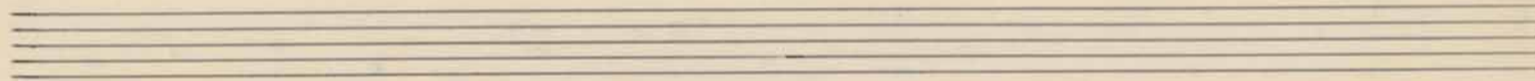
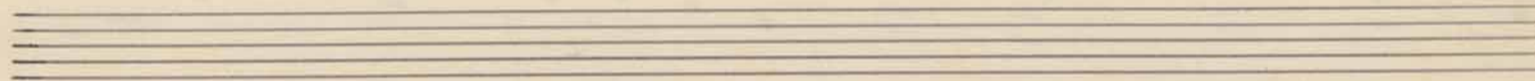
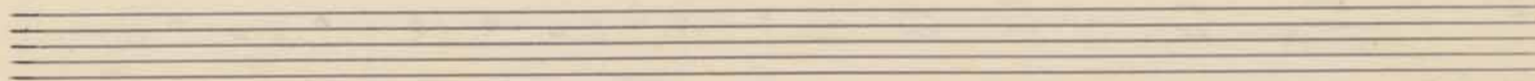
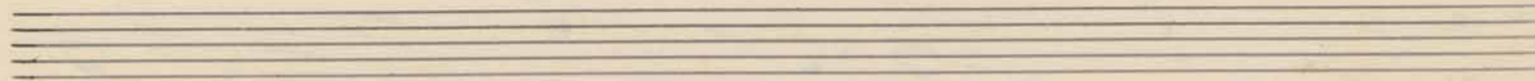
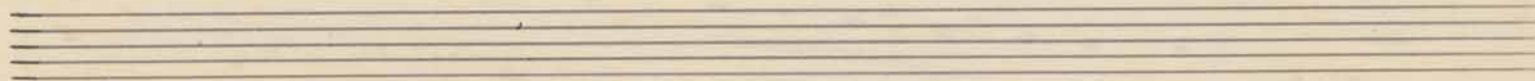
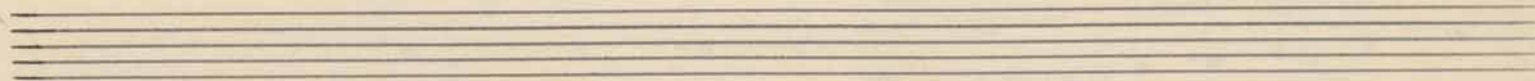

M. W.

FF No. 15. 4. II

Andante of M. Hegetius.

Clarinetto 1^{mo} in B.

- Staff 2: *Q. H.* (Tempo/Character marking)
- Staff 3: *f* (Dynamics)
- Staff 4: *L.* (Tempo marking)
- Staff 5: *mp* (Dynamics)
- Staff 6: *g* (Dynamics)
- Staff 7: *g* (Dynamics)
- Staff 8: *cresc.* (Crescendo), *gl.* (Glissando), *dim.* (Diminuendo)
- Staff 9: *f* (Dynamics)
- Staff 10: *pp* (Dynamics)

g

an. B.

~~Handwritten scribble~~
mp

Wangel Tölkör

This is a handwritten musical score on ten staves. The notation includes treble clefs, a key signature of one sharp (F#), and a common time signature (C). The score is annotated with various dynamics and performance instructions:

- Staff 1: *L.*, *pp*, *L.*
- Staff 2: *poco a poco*, *cresc.*
- Staff 3: *mf*, *p*, *pp*, *L.*
- Staff 4: *f*, *L.*
- Staff 5: *L.*, *mf*
- Staff 6: *all.*, *f*, *6.*
- Staff 7: *cresc.*, *dim*, *pp*
- Staff 8: *espres.*
- Staff 9: *pp*

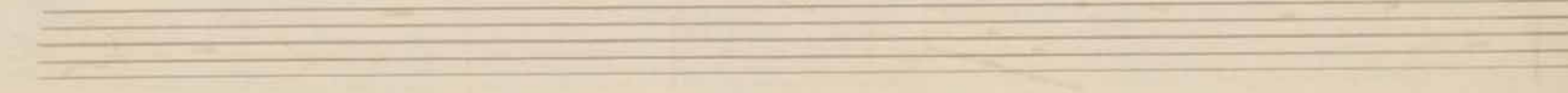
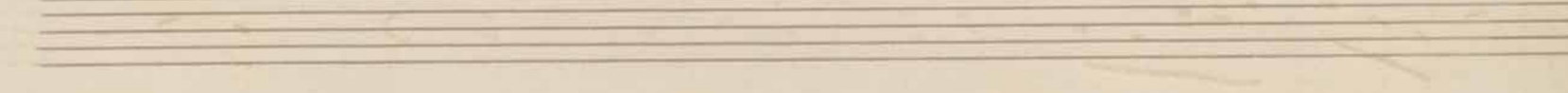
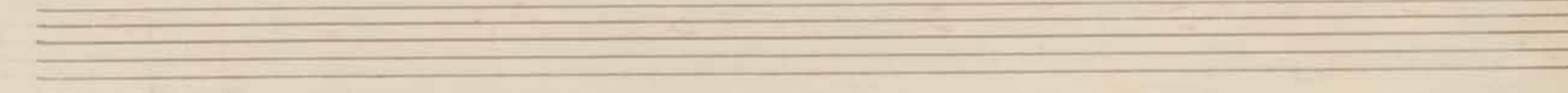
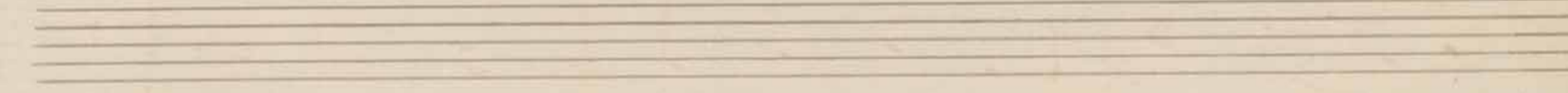
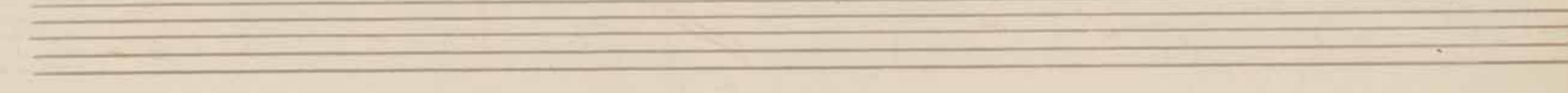
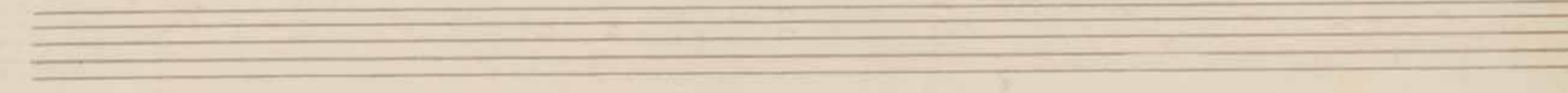
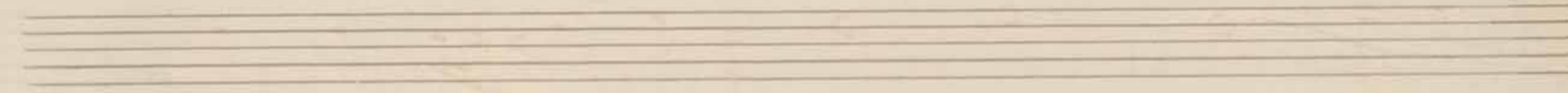
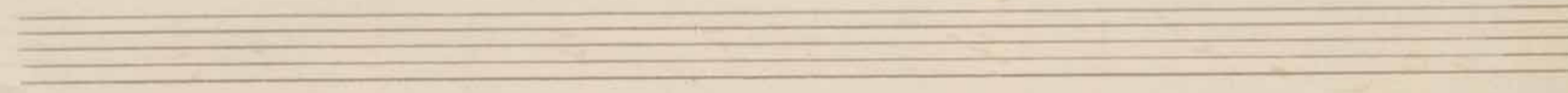
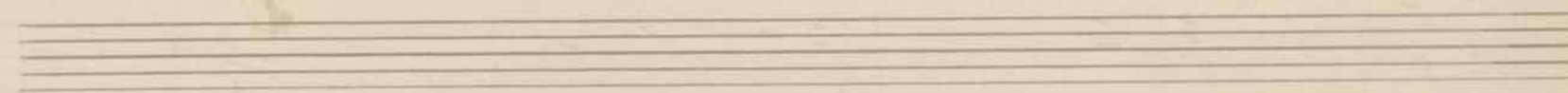
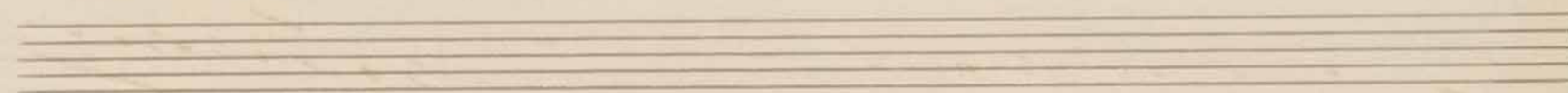
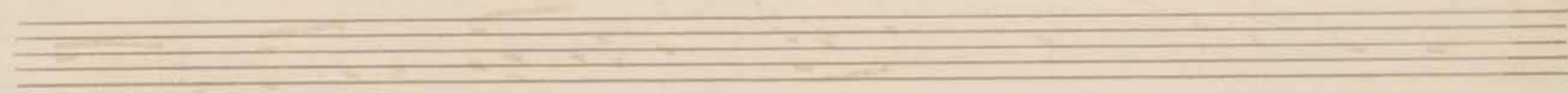
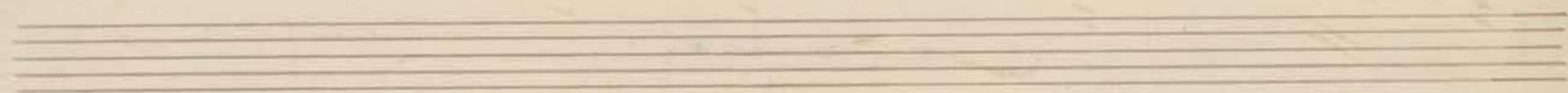

M. W. Zubmatten. of M. Wegelius.

FF N^o 15 n^o I

Clarinetto ^{do} in B^b

Moderato. 2

mp cresc. f sf

A.

B 4

C

9

18

J. J.

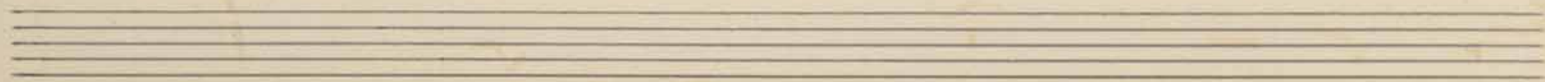
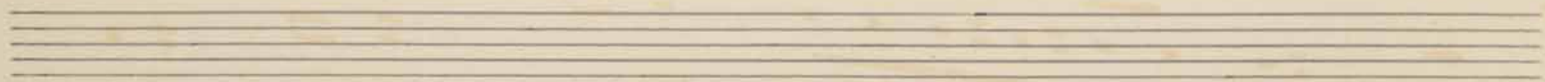
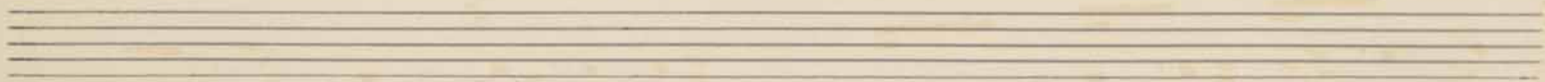
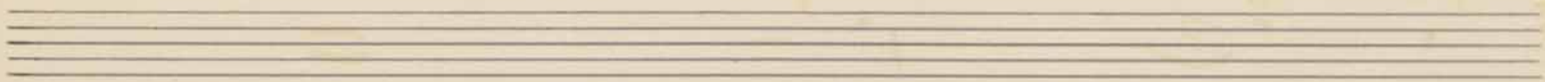
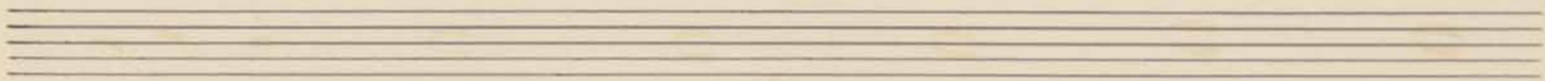
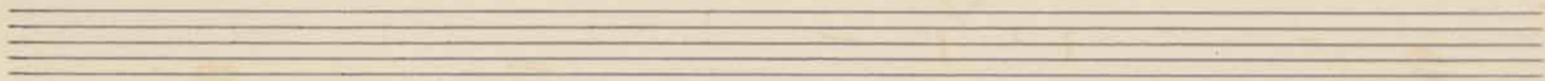

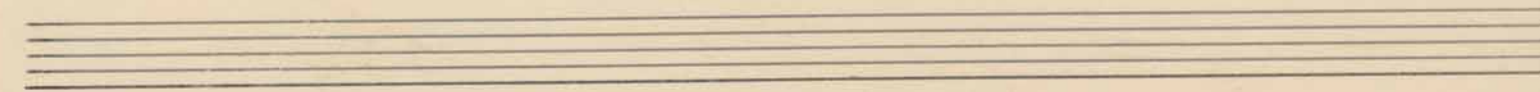
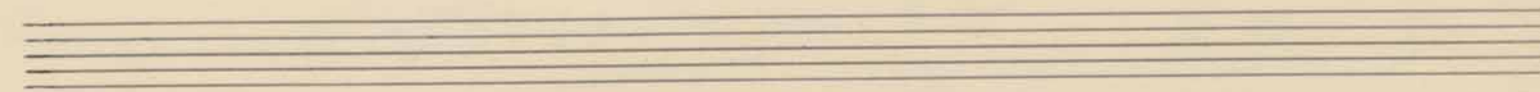
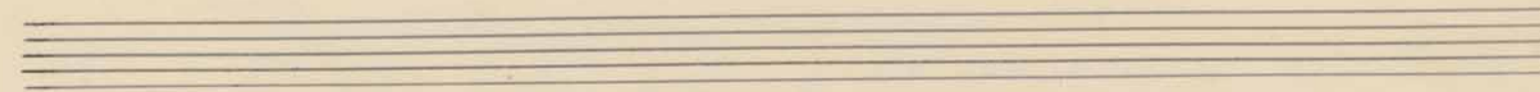
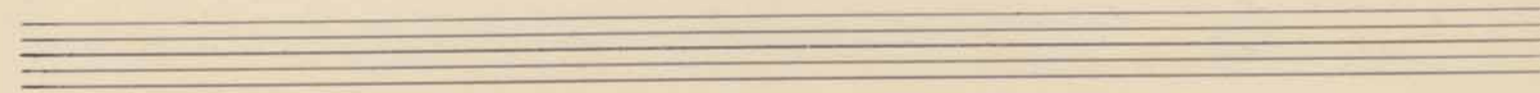
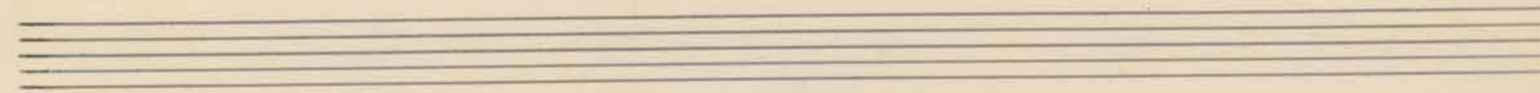
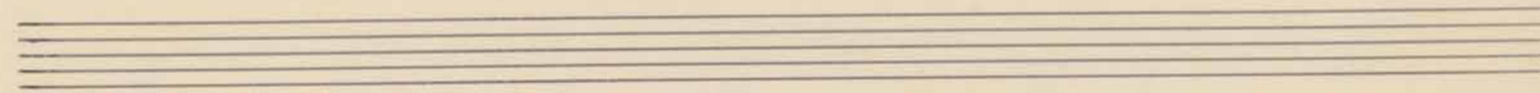
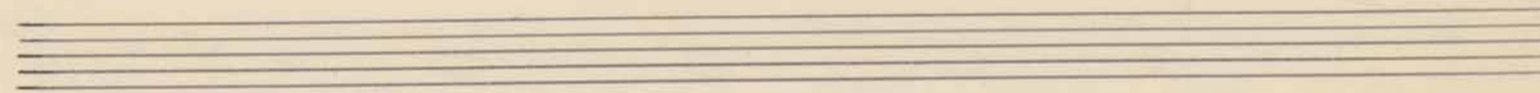
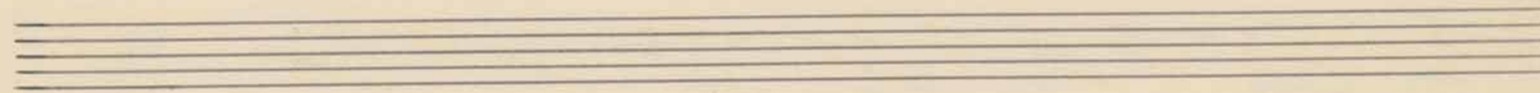
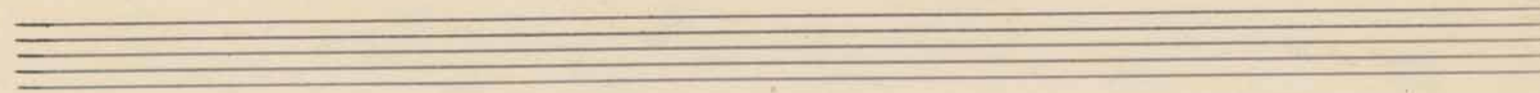
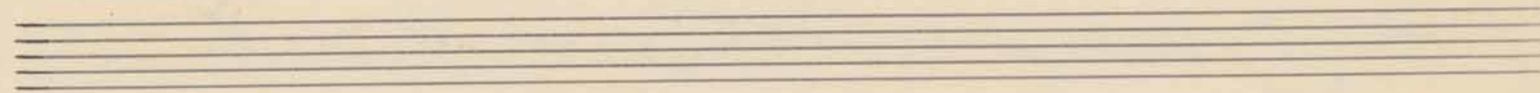
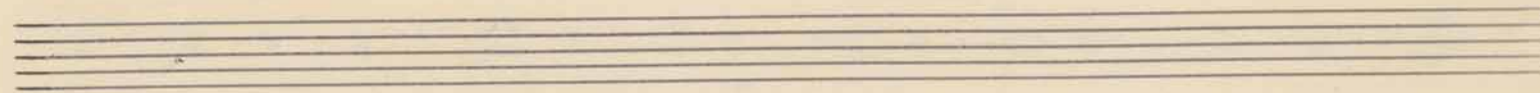
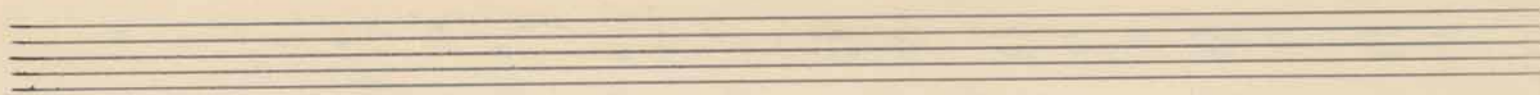

M. W.

F.F. No 15. h II

Andante
Andante of M. Wegelius.

Clarinetto 2^{do} in B.

Q. H.

♩. *mf* \sharp \flat \sharp \flat | \flat \sharp \flat \sharp | \sharp \flat \sharp \flat | \sharp \flat \sharp \flat |

\flat \sharp \flat \sharp | \flat \sharp \flat \sharp | \sharp \flat \sharp \flat | \sharp \flat \sharp \flat |

M. d. - g. d. N. L.

\flat \sharp \flat \sharp | \flat \sharp \flat \sharp | \sharp \flat \sharp \flat | \sharp \flat \sharp \flat |

\flat \sharp \flat \sharp | \sharp \flat \sharp \flat | \sharp \flat \sharp \flat | \sharp \flat \sharp \flat |

\flat \sharp \flat \sharp | \flat \sharp \flat \sharp | \sharp \flat \sharp \flat | \sharp \flat \sharp \flat |

Empty musical staff

Empty musical staff

Empty musical staff

Empty musical staff

Empty musical staff

Empty musical staff

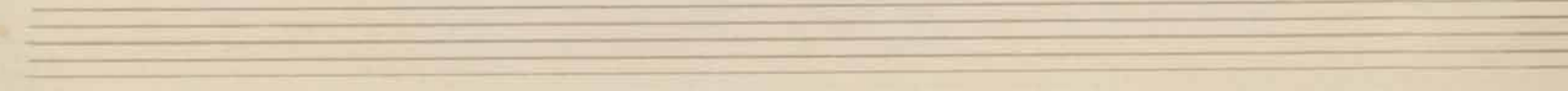
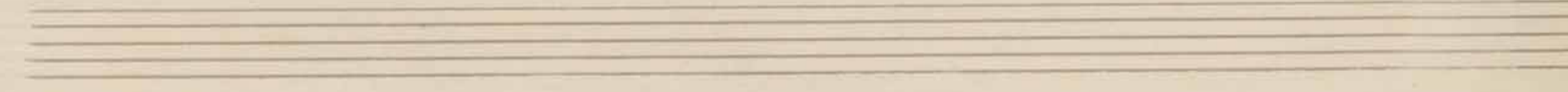
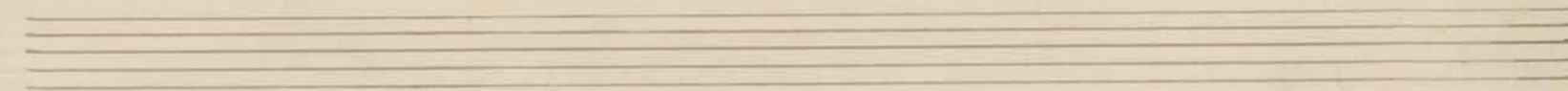
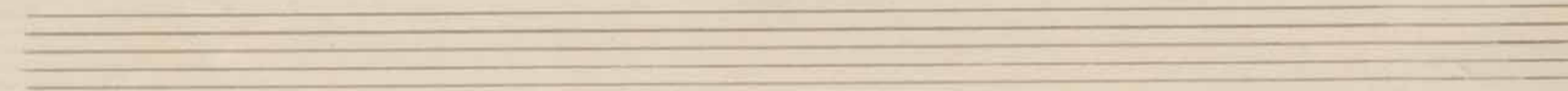
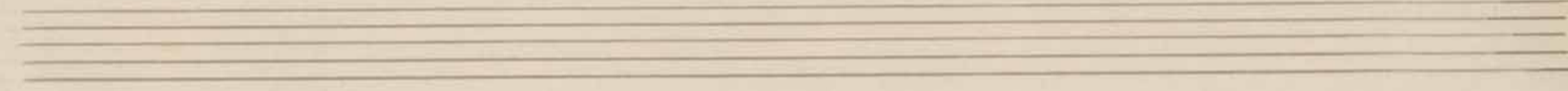
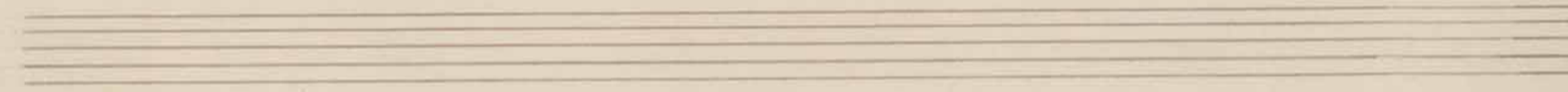
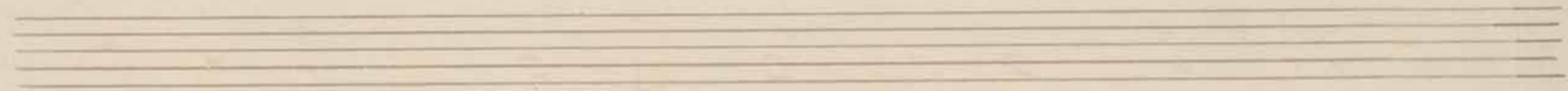
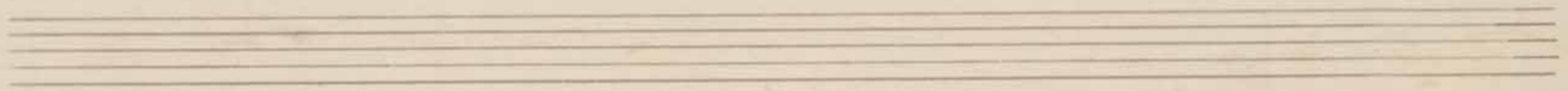
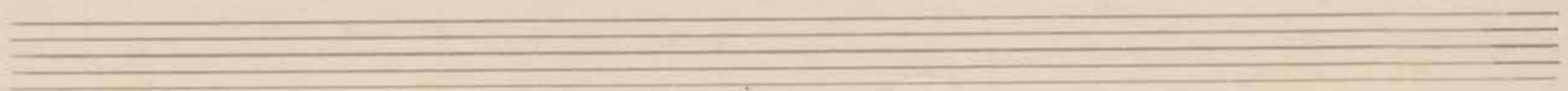
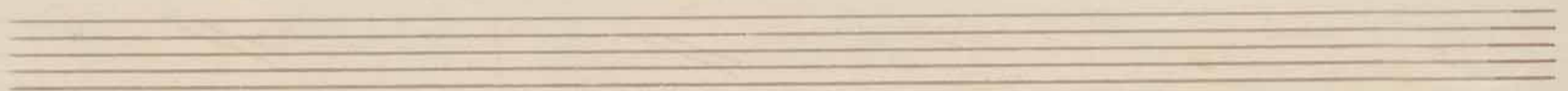
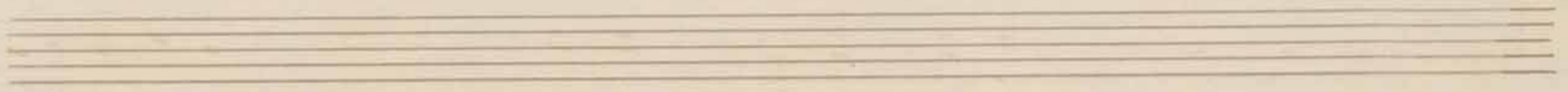
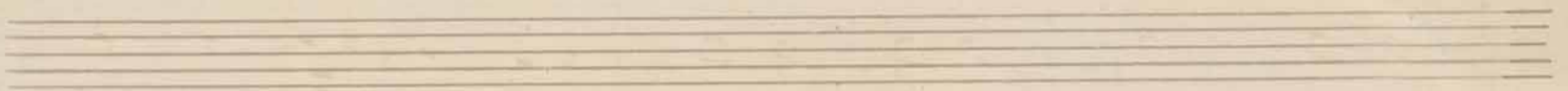

M.W.

F.F. No. 15. et.

Funerary of M. Hegelius

of
Sagottis

2. 25

pp poco a poco *cresc.*

rit.

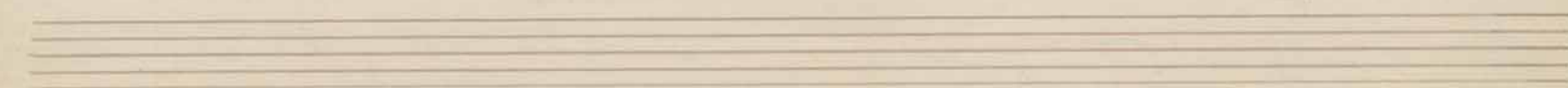
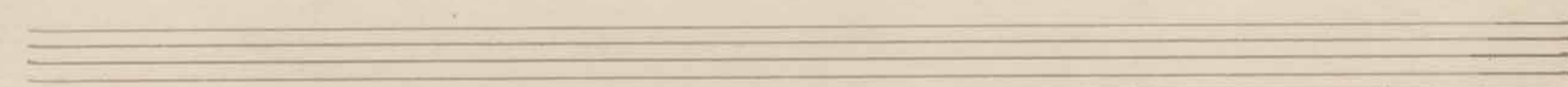
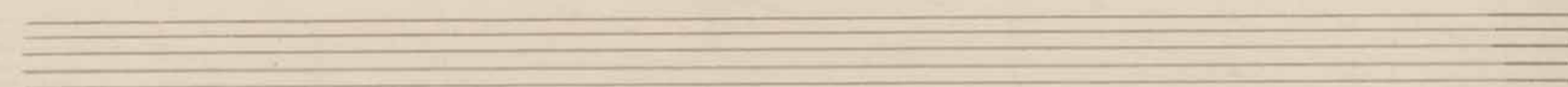
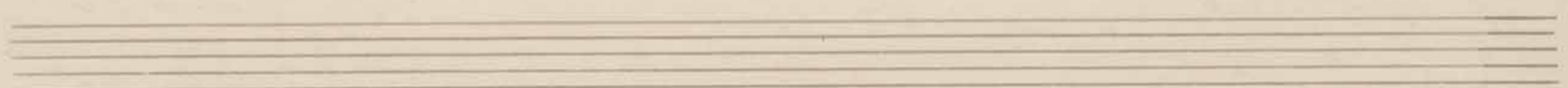
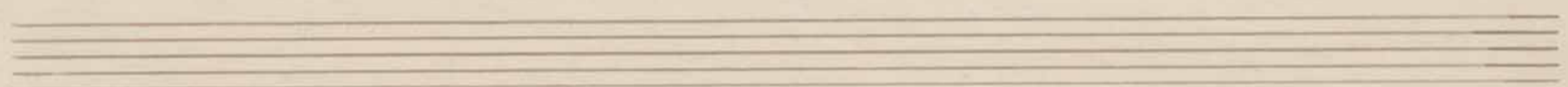
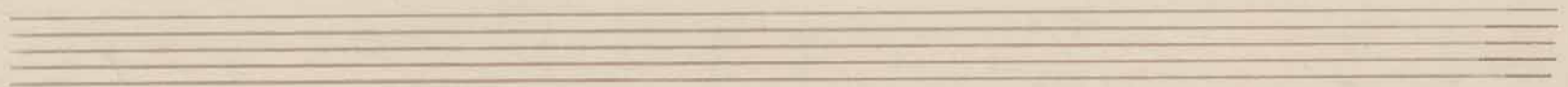
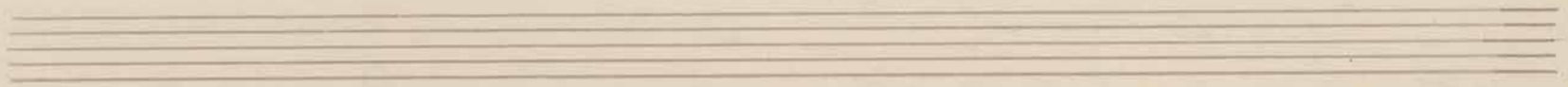
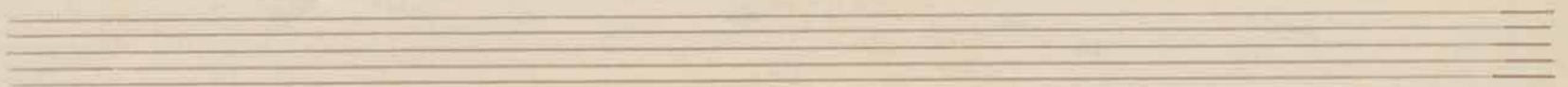

M. W. Zulnatten of M. Wegelius?

F.F. N^o 15. f.

Fugotto ^{mo} / 3

Moderato.

pp. *p* poco a poco crescendo *f.*
ten.

cresc. f > f

mf.

p/p.

A

p/p.

B

mf *dimin.*

C *p/p.*

crescendo. diminuendo. **D** *3/4 p.*

12 **E**

Two empty musical staves at the bottom of the page, consisting of five-line staves without any notation.

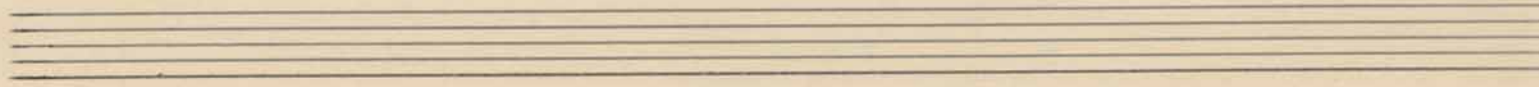
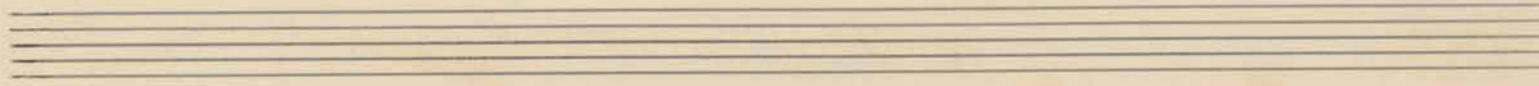
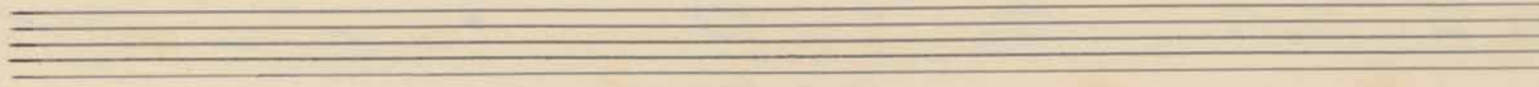
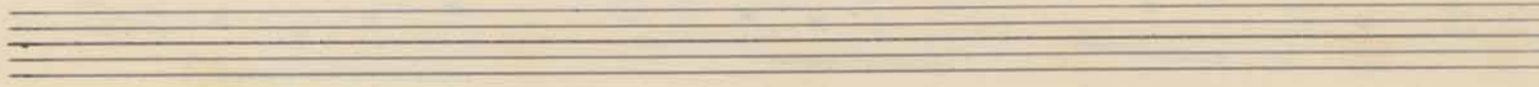
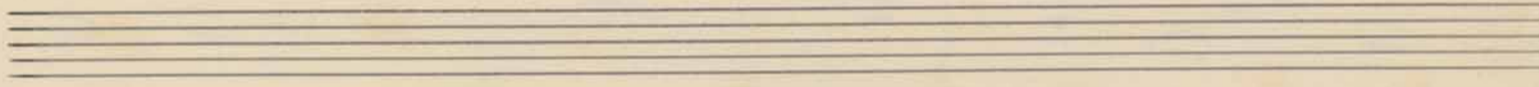
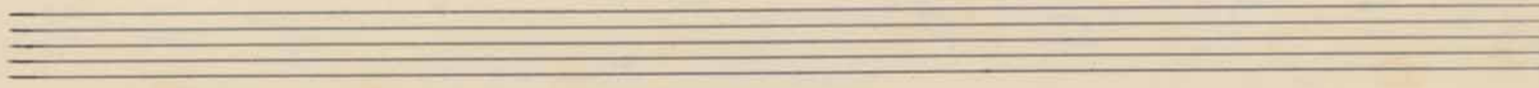
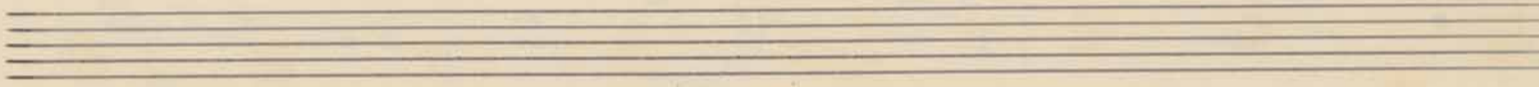
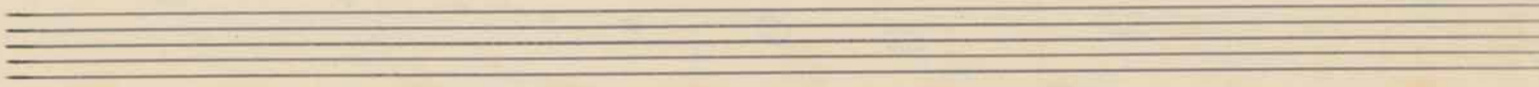
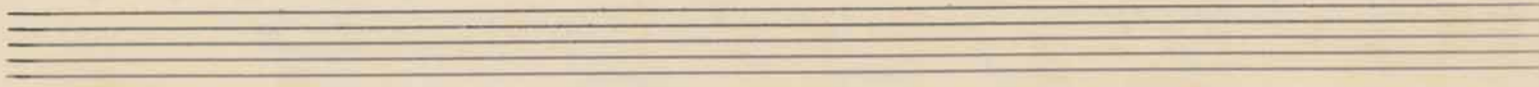
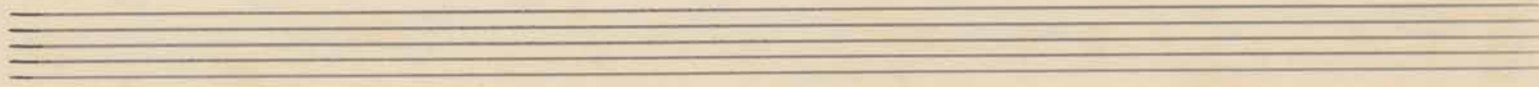
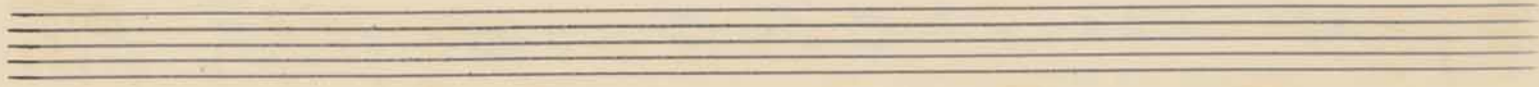

Zulmatten, of M. Wegelius.

M. W.

FF. N. 75. Nr.

Moderato.

Fagotto 2 ^{do}₂

pp *crescendo.*
cresc: p - f

ten.

mf *pp*

A.

B.

3.
p. cresc. mf

dim: *pp*

crescendo

diminuendo. *3/4* *p.*

17.

J. J.

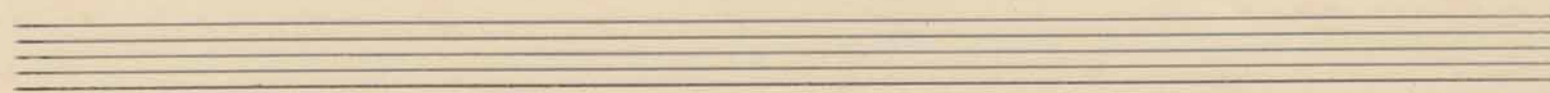
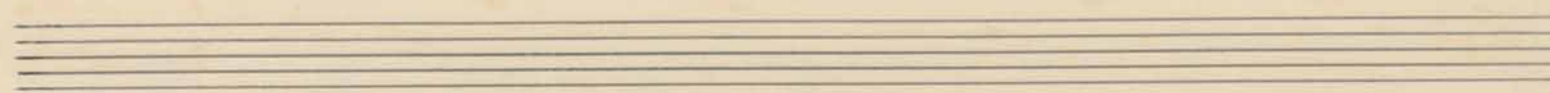
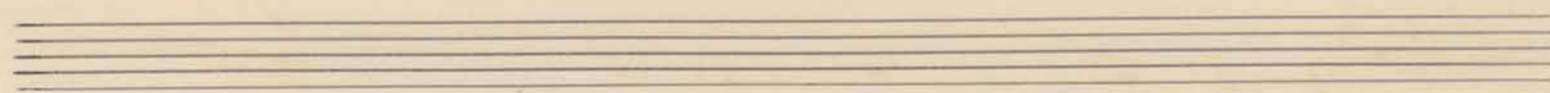
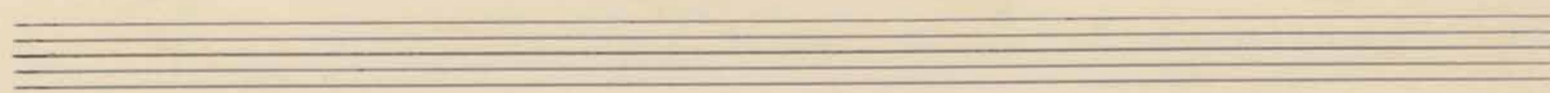
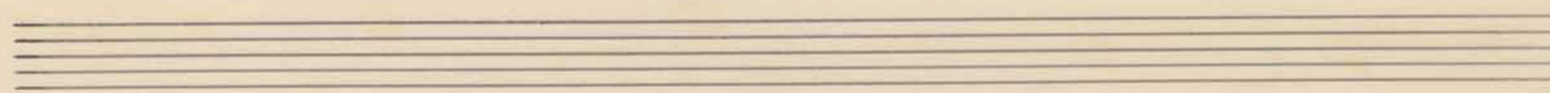
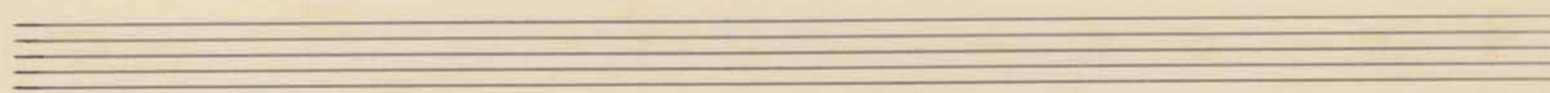
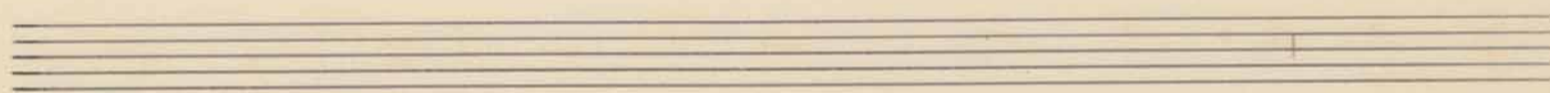
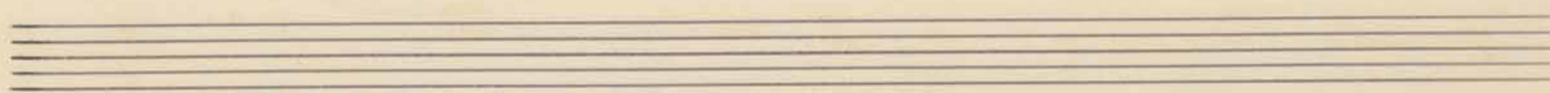
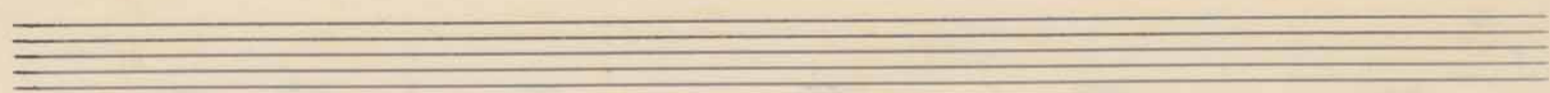
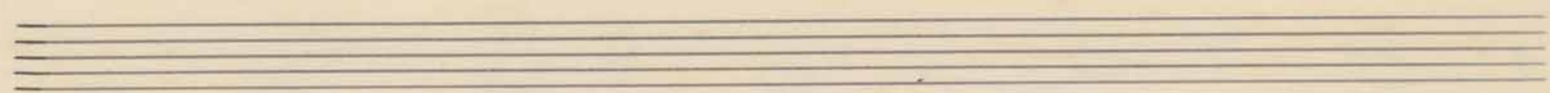
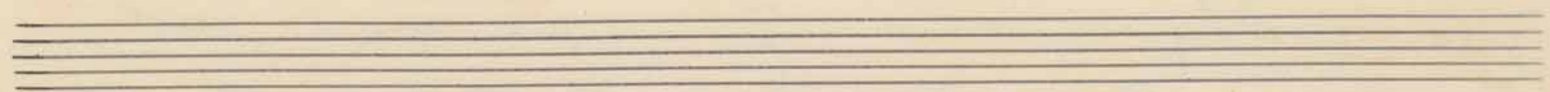
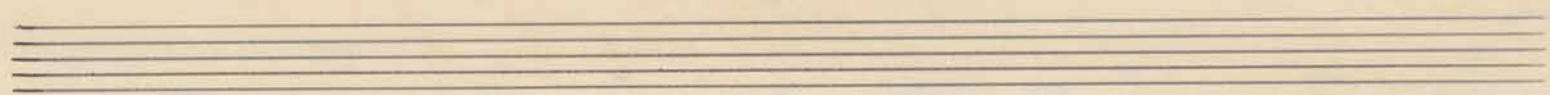

M. W. Zulmatten of M. Wegelin's.

F.F. N. 15. VI. I

Cornet ^{mo} in F.

Moderato. 2.

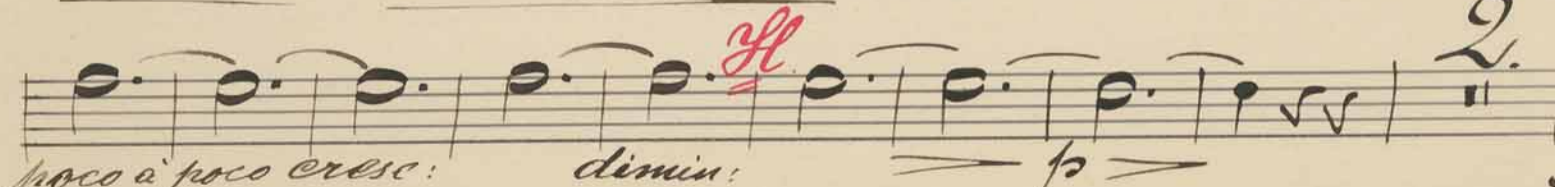
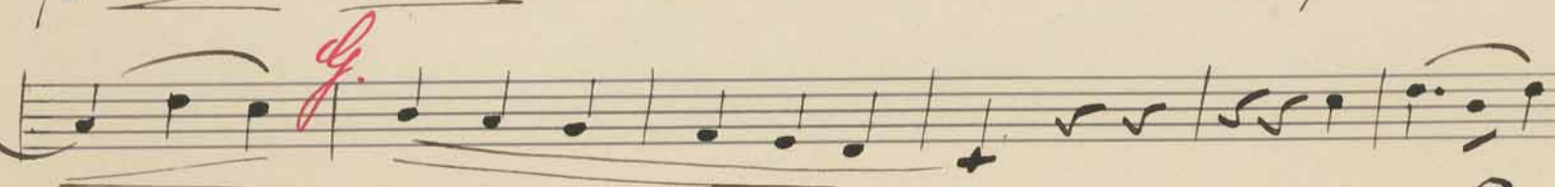
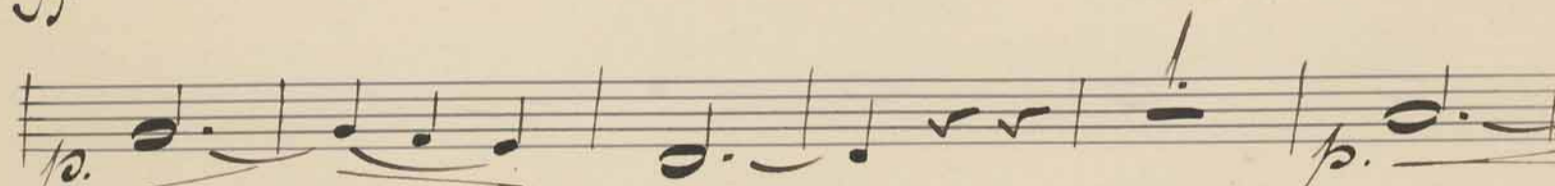
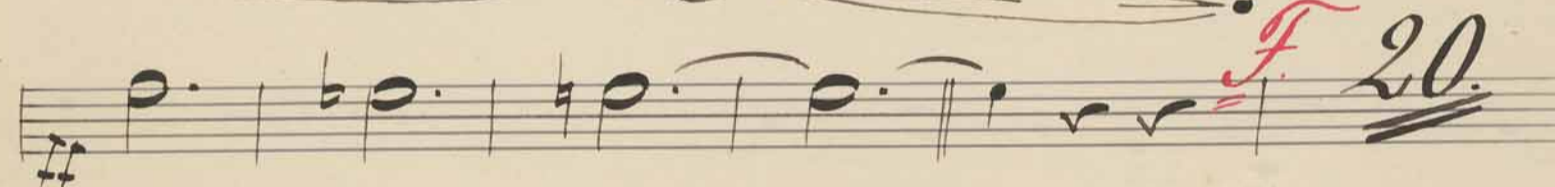
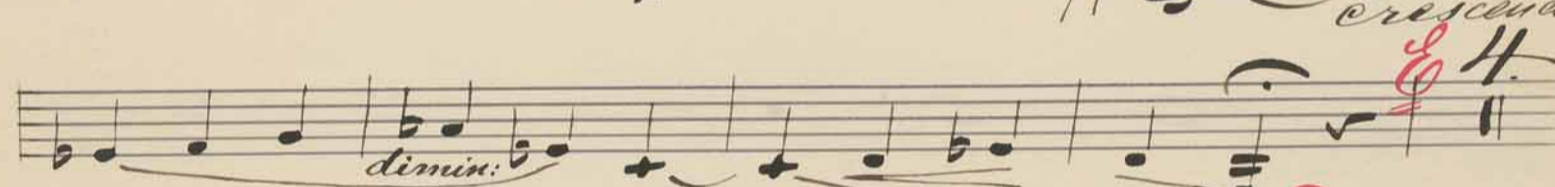
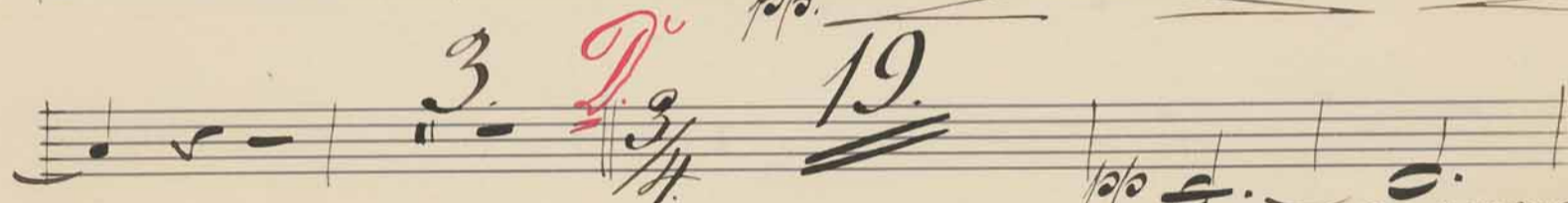
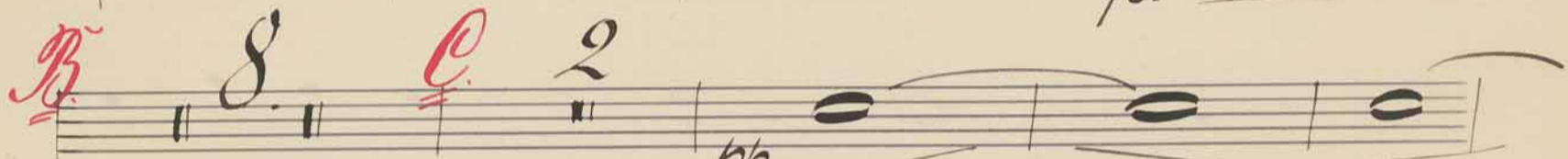
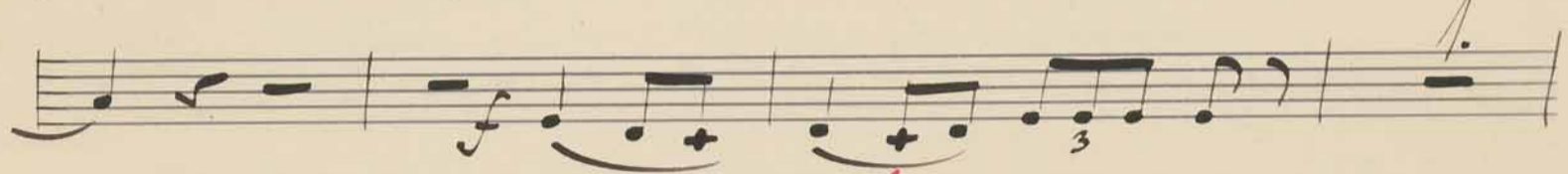

poco a poco cresc: dimin: p.

Two empty musical staves at the bottom of the page.

M. W.

FF. No. 15. No. II

Ad Andante of M. Wegelin.

Corno I^{mo} in F.

2. *p cresc f*

1. *pp f*

3. *f pp f*

19. *Forte* *pp cresc*

20. *f ff*

- Staff 5:** Contains a double bar line with a repeat sign.

Empty musical staff.

Empty musical staff.

Empty musical staff.

Empty musical staff.

Empty musical staff.

Empty musical staff.

Empty musical staff.

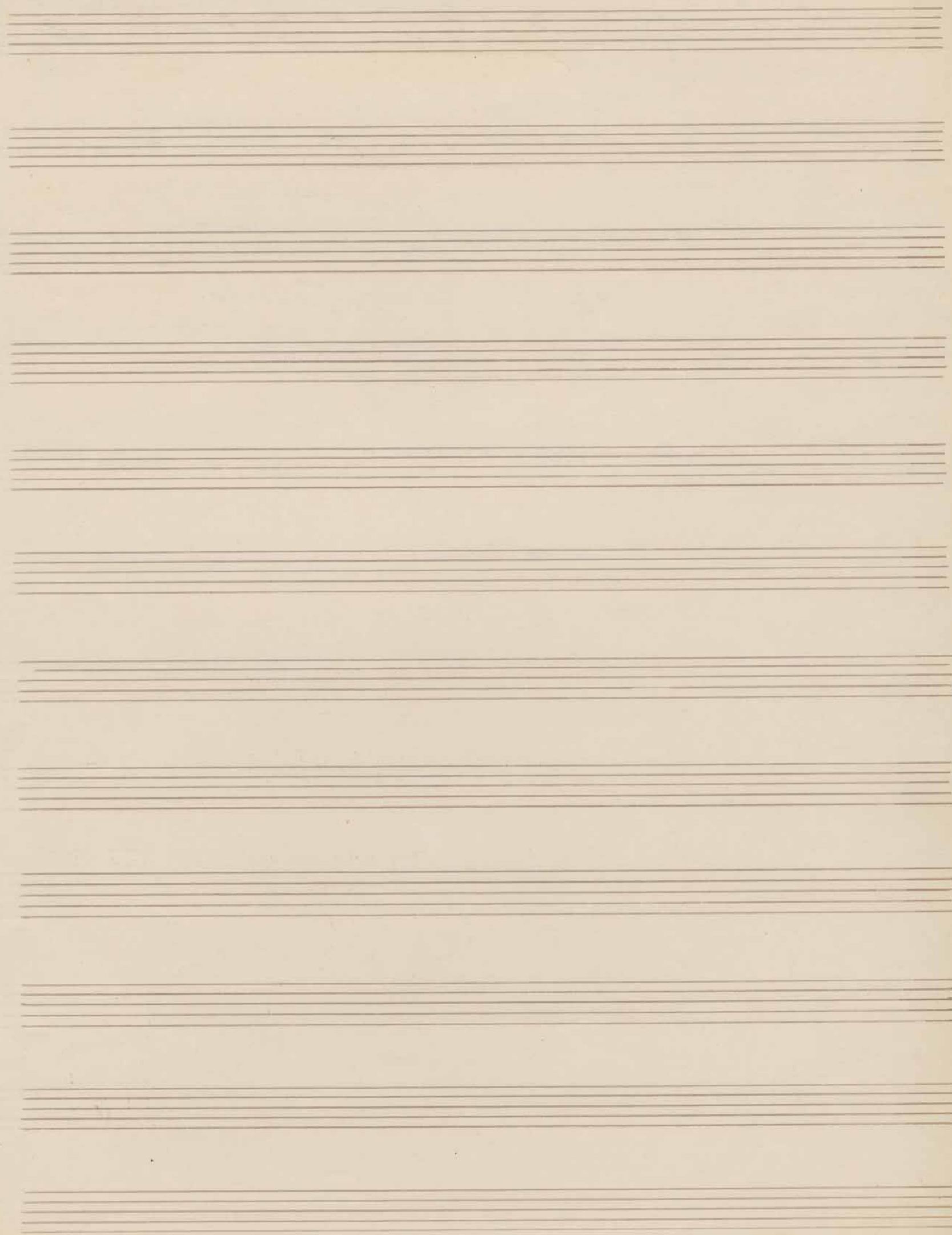

M. W. Yulnatter. of M. Wegelius.

FF. N. 15. p. I

Corno 2^{do} in F.

Moderato.

p. crescendo.

p.

p.

p. cresc. molto. mp.

p.

p.

p.

p.

p.

p.

p.

meta in D.

muda in L.

dimin. *pp.*

pp. *muda in F. 5.*

p.

L.

mf *f* *mf* *f*

f

M

N

pp

2

An empty musical staff.

An empty musical staff.

An empty musical staff.

An empty musical staff.

An empty musical staff.

M. W.

FF No. 15. p. II

Fulnatten. of M. Hegetius.

Corno 2^{do} in F.

5. 9 2

L

M.

M. W. Yulnatter of M. Wegelius.

F'F' N. 15. p. I

Corno 3^{me} in F.

Moderato.

Eleventh staff of music, marked with a red **H** and containing a *pp* dynamic, ending with a double bar line and a signature.

p/p. poco a poco crescendo.

dimin. *p/p.* *f.*

p. *mf* *f*

mf *M* *9* *f.*

f. *dimin.*

p/p.

M. W.
F. F. n. 15. p. II

Führer. of M. Hegelius.

Corno III in F.

1.

B

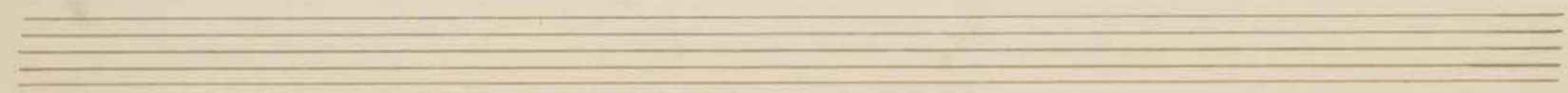
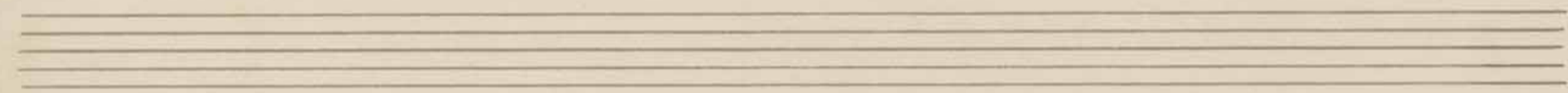
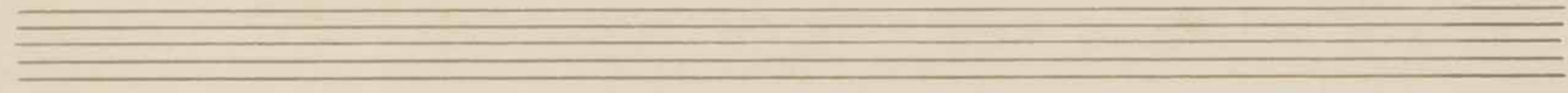
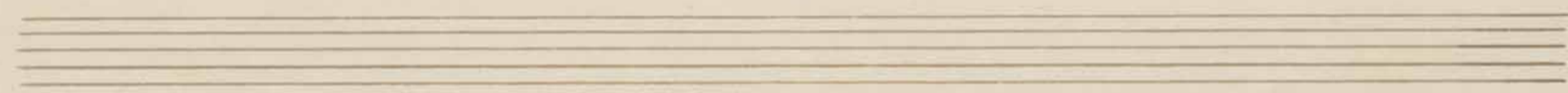
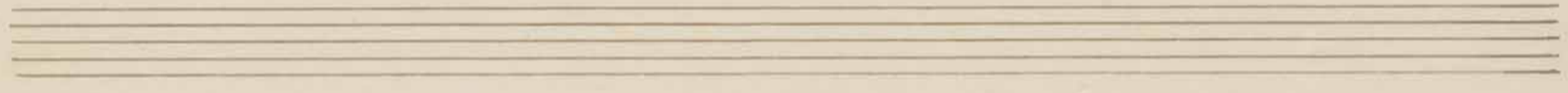

Handwritten red markings on the left edge of the page, possibly a page number or signature.

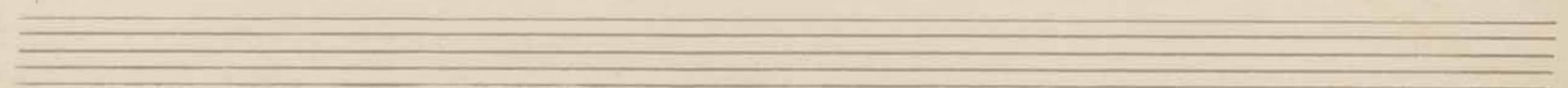
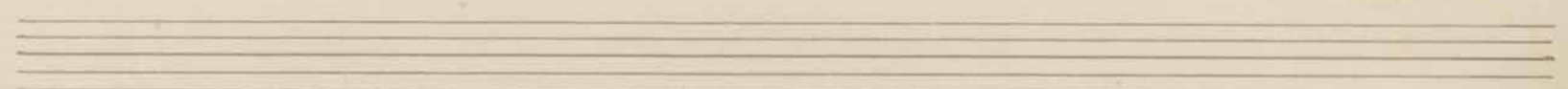
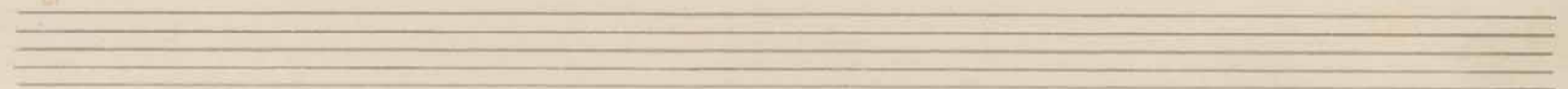
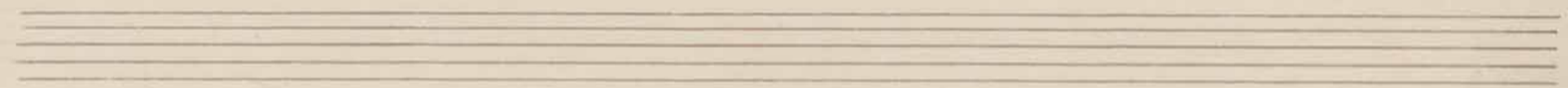
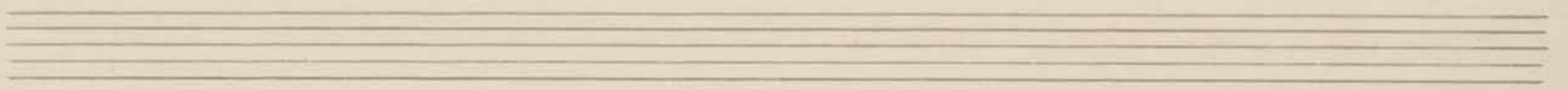
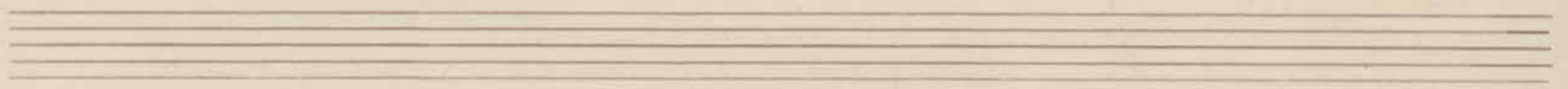
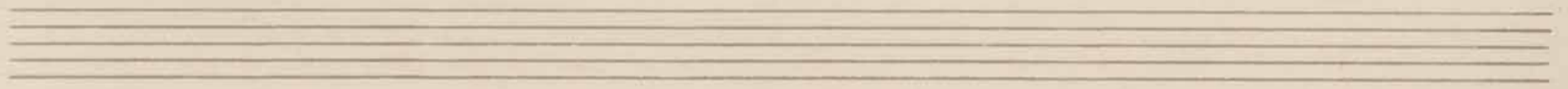
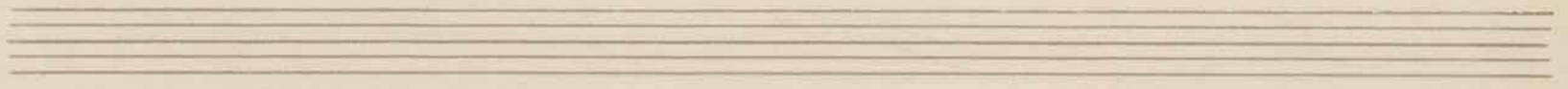
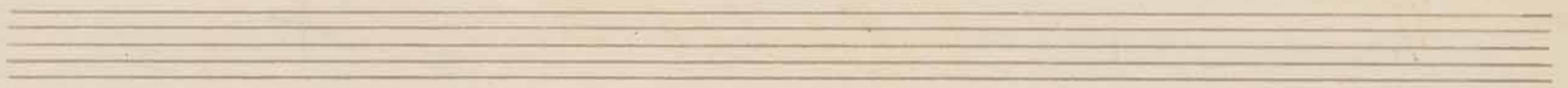

M.W. Zubritten of M. Wegelius.

F.F. N. 15 9/1

Cornet in F.

Moderato.

pp cresc. f.

mf

p. st.

4 3

mp

pp. dimin pp.

3/4 2

pp. dimin 20

pp. dimin 4

pp. dimin 4

pp. cresc. f. 6 4 1/2 8

V.S.

L.
mf *2*
M. *No. 1.*

pp
f dim.

pp.

M. W.

FF No. 15. q. II

Andante of M. Hegelius.

Corno IV in F.

M.W. Zulnatten of M. Wegelius.

F'F' No. 15. & I

Tromba $\frac{mo}{3.}$ *B.*

Moderato.

12 *A* *B*

C *D* $\frac{3}{4}$ 24

E 4.

F 27 *G* 3 *mf*

H 6

4 *I* 2

mf *mf* *eresc.*

H.

M. W.

FF No. 15. x III

Ad
Subwatten of M. Hegelius.

f
Tromba I^{mo} in B.

27

2.

pp

f *H.* *crec.* *ff*

f *5.* *L.* *L.*

2.

mf

st. *st.* *H.*

pp *5.* *dim*

f. *fin*

M. W. Yulmatten of M. Wegelius?

F.F. N. 15. 1. I.

Tromba ^{do} ₃ in B.

Moderato.

12. *A* 9- *B* 8. *C* 9

D 24 *E* 4

F 27

G 3 *mf*

H

10

4 *I* 5 *p* *cresc.*

J *p*

6 *L* *mp* 2

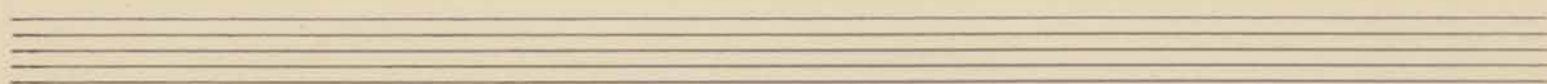

M. W.

FF No. 15. & II

Fulmatten. of M. Hegelius.

ff
Tromba 2^{da} in B.

4/4

f *C.* *L. 1.* *2.*

M. *N. H.*

M. W. Zulnatter of M. Wegelius.

F.F. No. 15 *tr.*

Trombone 1 ^{mo.}

Moderato.

mf

M *G* *N* *H*

f. diminu.

M. W.
FF No. 15. II

Ad
Admatten of M. Hegelius.

ff
Trombone I.

G

13.

mf

Five empty musical staves at the bottom of the page.

M. W. Zulmatten of M. Wegelius.

F.F. N^o 15 u. I.

Trombone 2 ^{do.}

Moderato.

Empty musical staff.

Empty musical staff.

Empty musical staff.

Empty musical staff.

Empty musical staff.

Empty musical staff.

Empty musical staff.

Empty musical staff.

Empty musical staff.

Empty musical staff.

M. W.

F.F. No. 15. u. II

Sulnatten of M. Wegelius.

Trombone II.

G. 13. $\frac{4}{8}$ 8. *L.* 1. *mf*

M. *g.* *N.H.*

M. W. Zulmatten of M. Wegelius?

FF N. 15. 2. I

Moderato.

Trombone 3^{mo}

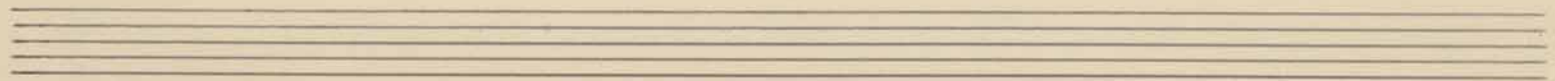

M.W.

F.F. No. 15. A. II

Zulnatten. of M. Wegelin.

Trombone III.

10.

A

pp (B+) 8 5. mp

pp 22. f H.

25 27 G #4

mp poco a poco cresc 8

Dim

pp in Part. 23. 4

mp cresc 4

4/4

~~Handwritten notation~~ *L. 1.*

mf

M

G. N. H.

pp dim

M.W. Zulwatten of M. Wegelin's.

F.F. No. 15. y. I

Tuba.

Moderato.

mf

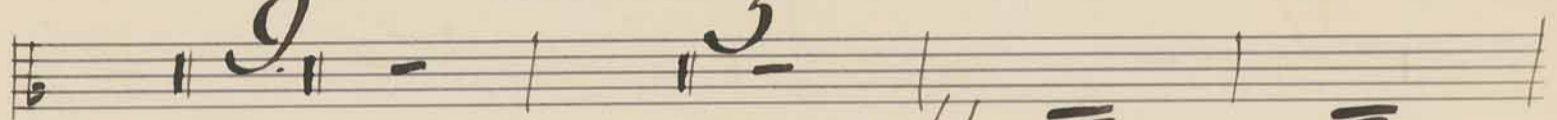
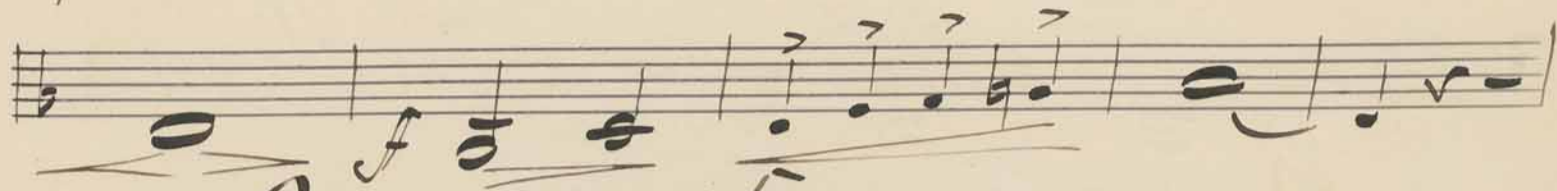
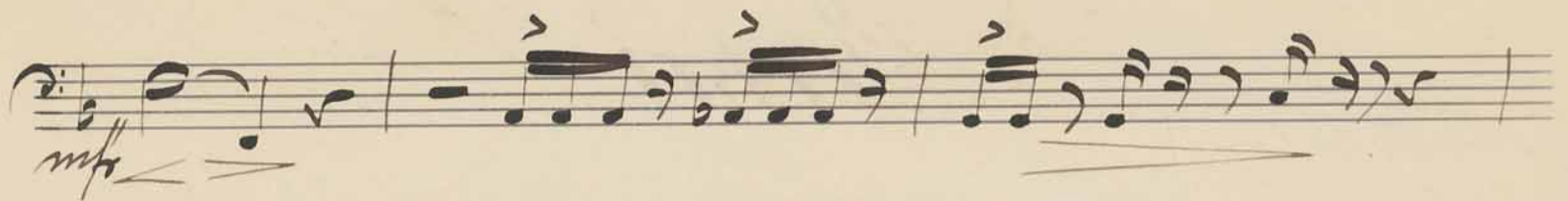

diminu:

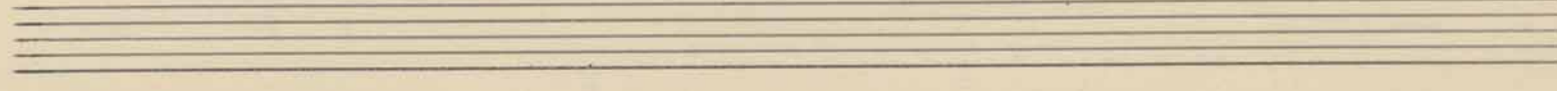
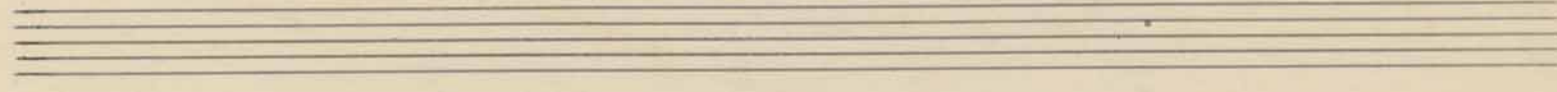
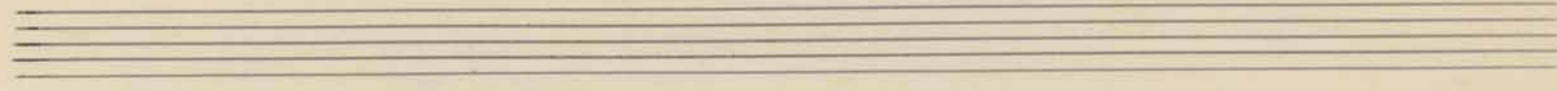
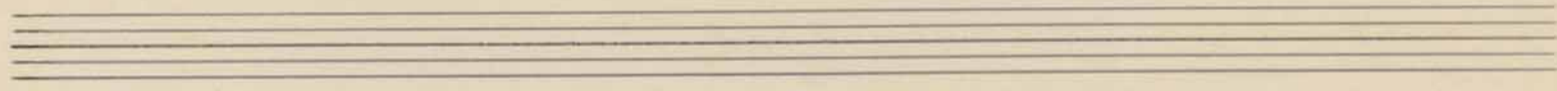
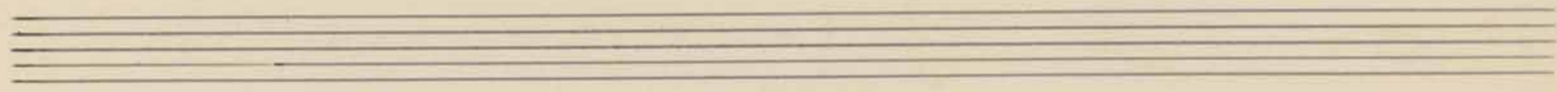
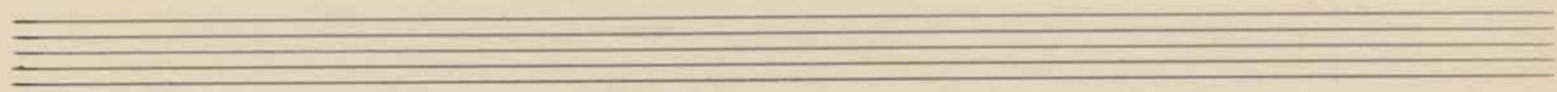
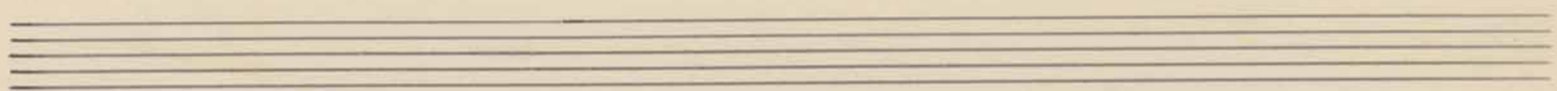
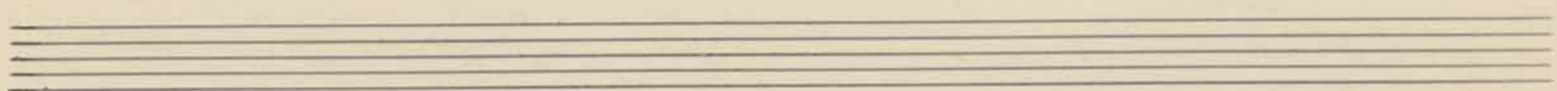
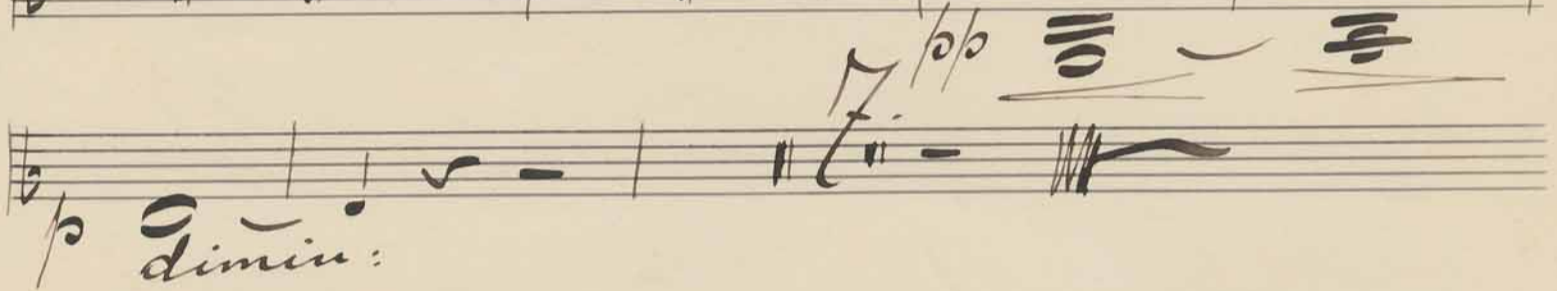

M.W.
F.F. № 15. y. II

Ad
Funerario. of M. Hegelius.

Tuba.

H.

ppp *pp* *p* *mf*

2. *ppp* *pp* *p* *mf* *dim* *6.*

L

mf *f*

mf *f* *dim* *g.*

N

ppp *pp* *p* *mf* *Dim*

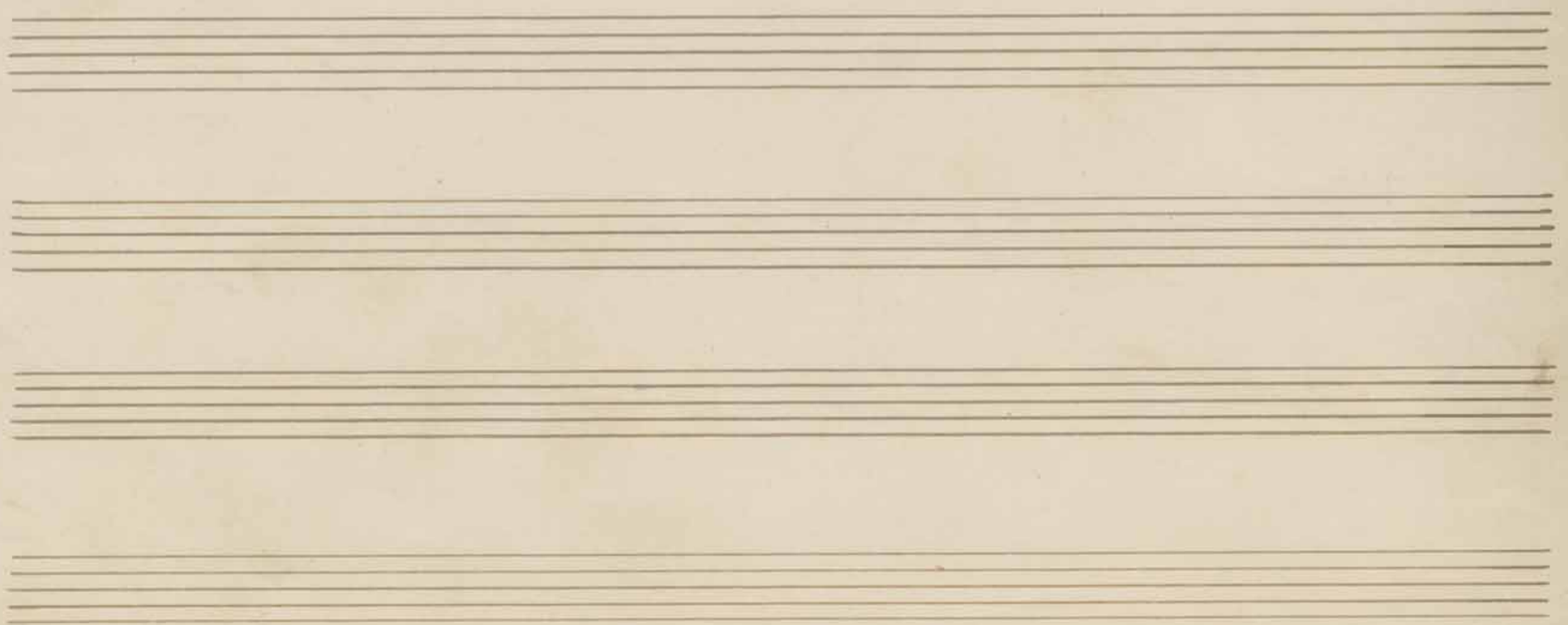

M.W. Yulmatten of M. Wegelius.

FF N-15-2 I

in A. D. Timpani et Triangel.

Moderato.

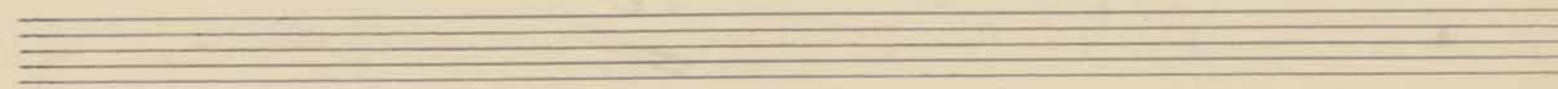
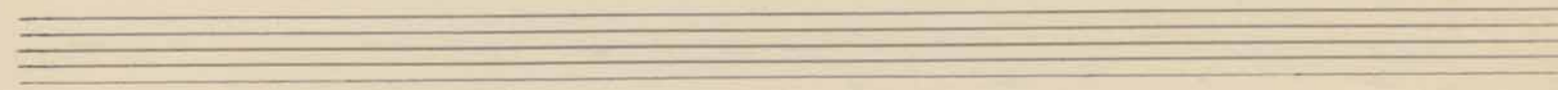
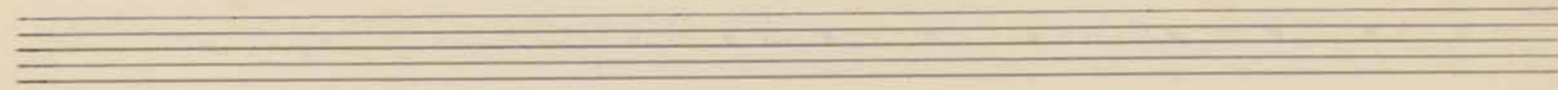
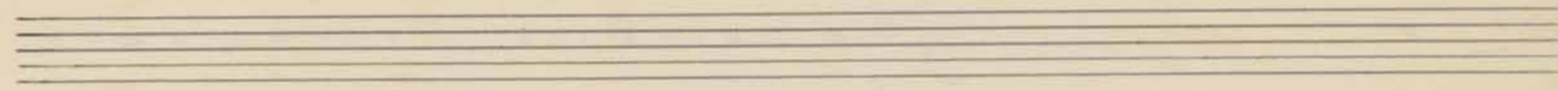
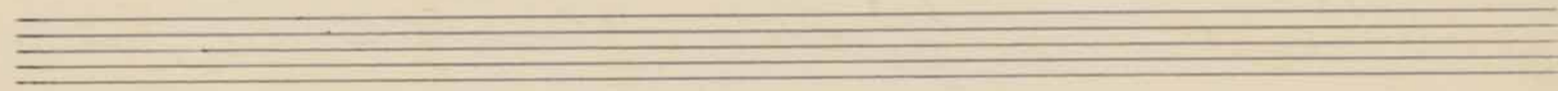
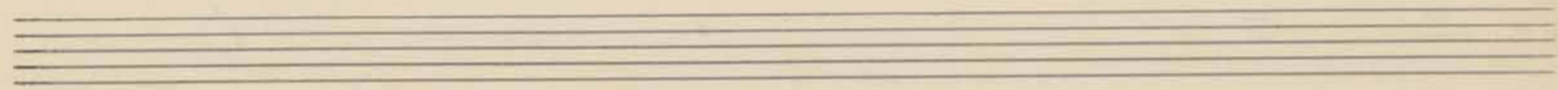
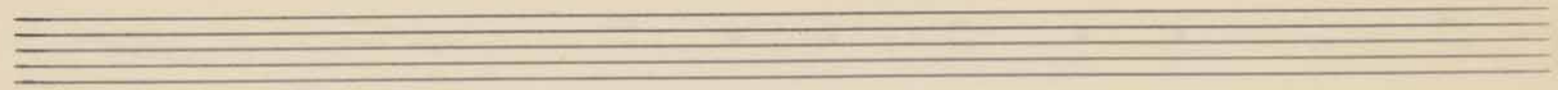
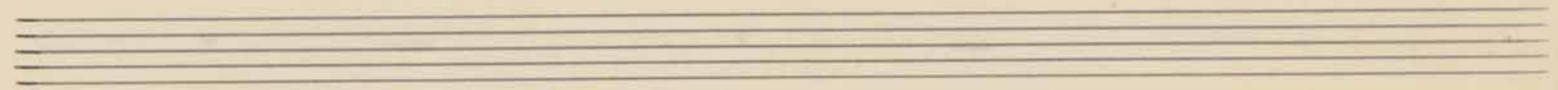
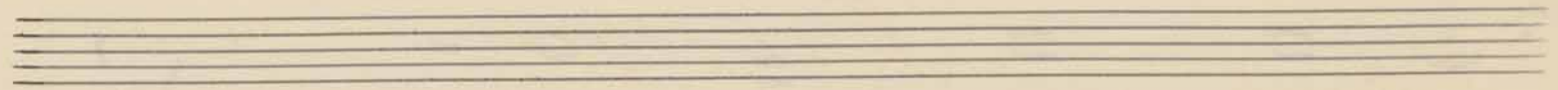

M. W.

FF No. 15 z. III

Yulnatten. of M. Wegelius

Timpani in A. D.

in F. C.

8. *pp* *cresc* *p* *cresc* B 1. Triangel.

Timpani in F. f.

Timpani in F. f.

18. *f* *t 22*

11. *pp* *t 27* *t 10*

Triangel.

R

L *trun trun trun*

ppp

f

M.W. Zulnatten. of M. Hegelius.
F.F. No. 15^a I

Moderato. *Organo.*

12. A 9. B 8. C
Ped.

9. 24. 6.

ad libitum.
F

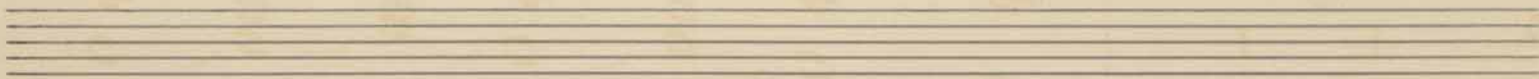
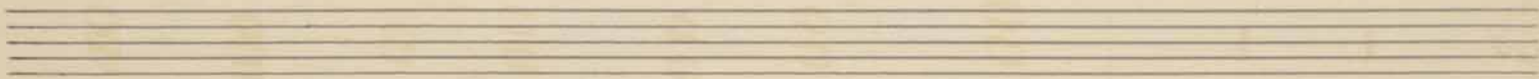
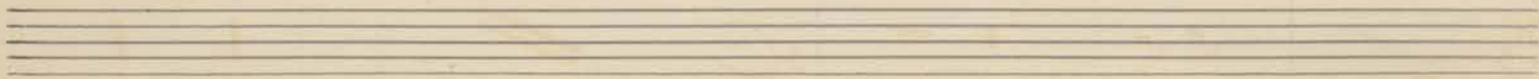
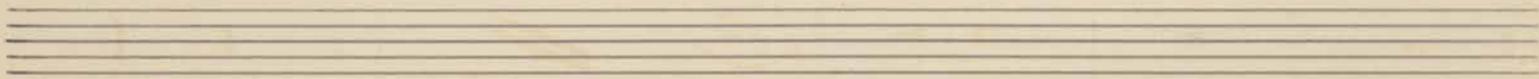
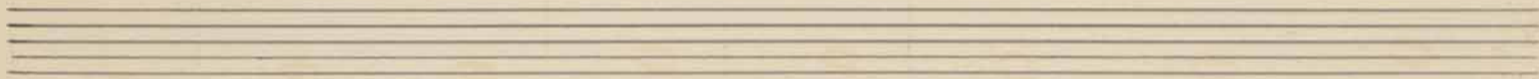
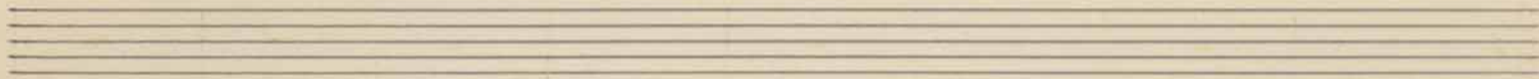
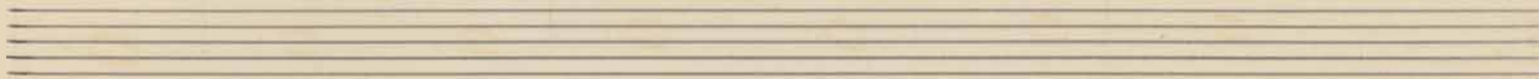
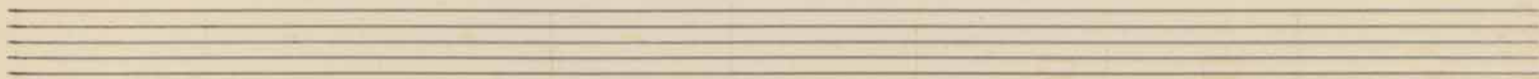
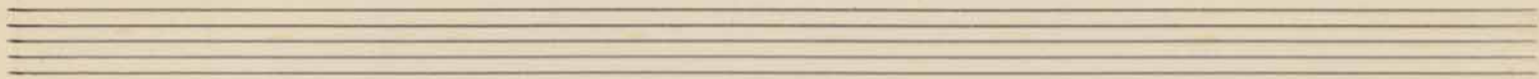
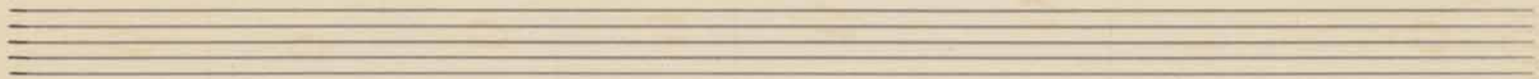

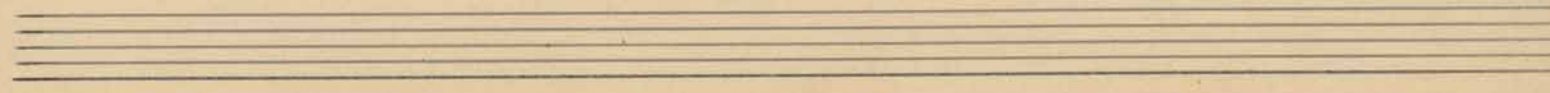
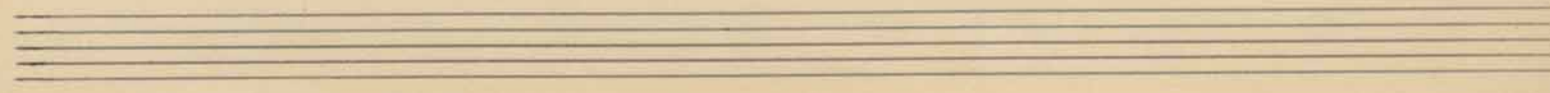
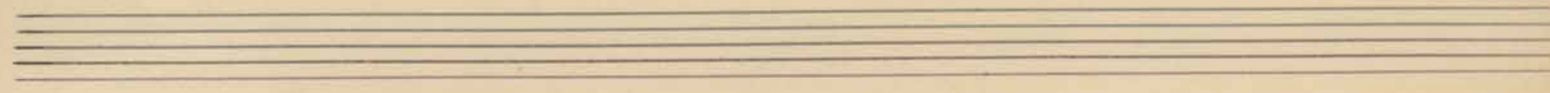
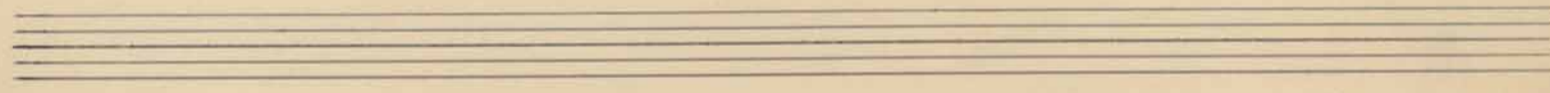
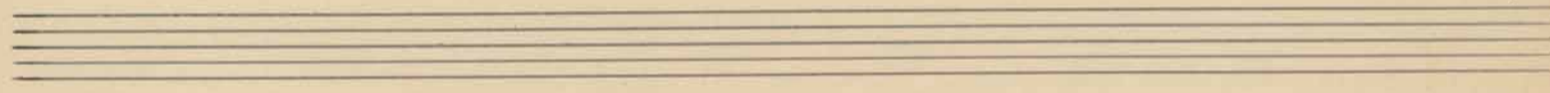
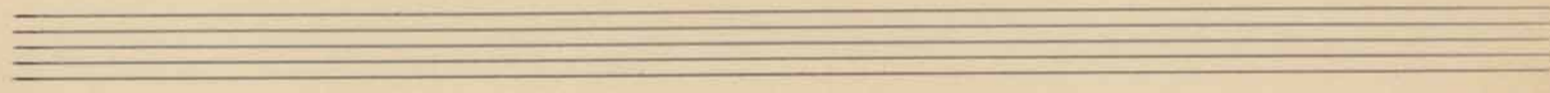
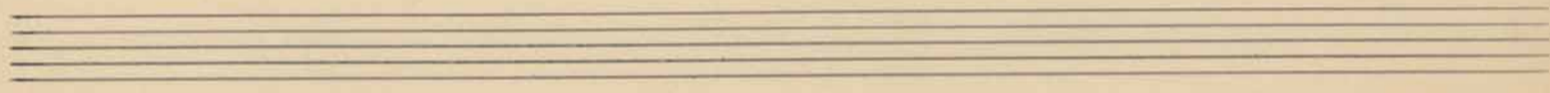
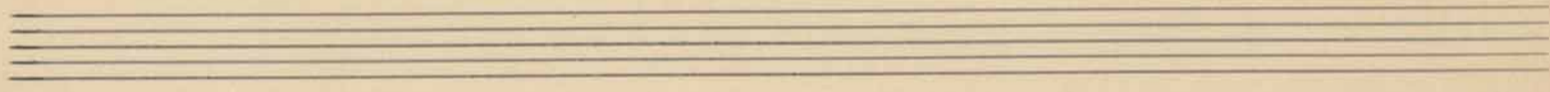
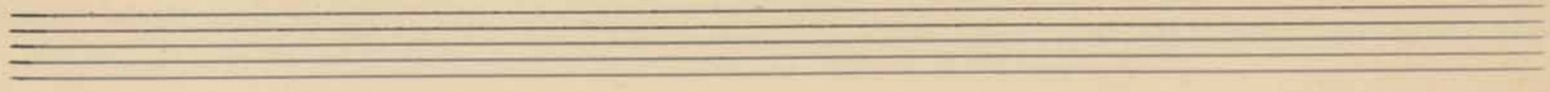
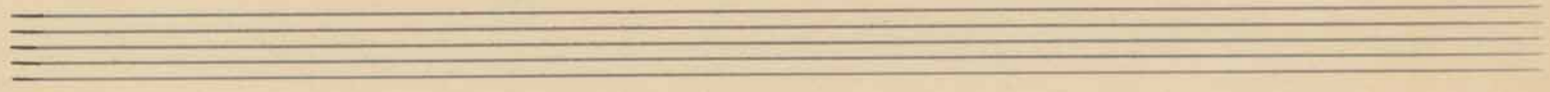
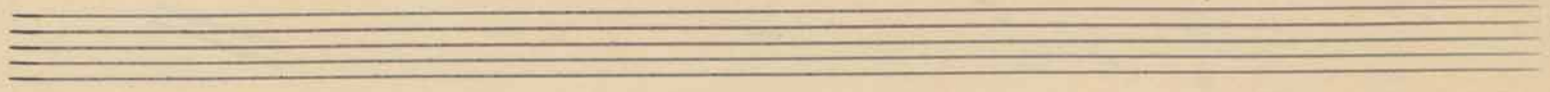
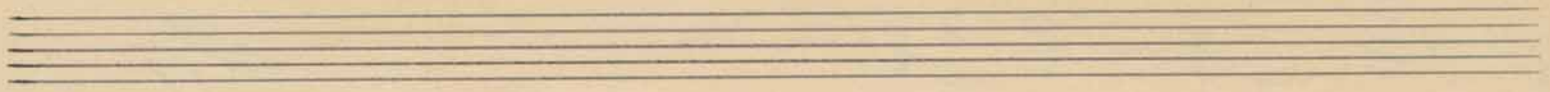

M.W.

FF N. 15. a II

Yubnatten. of M. Wegetius.

Organo.
A B

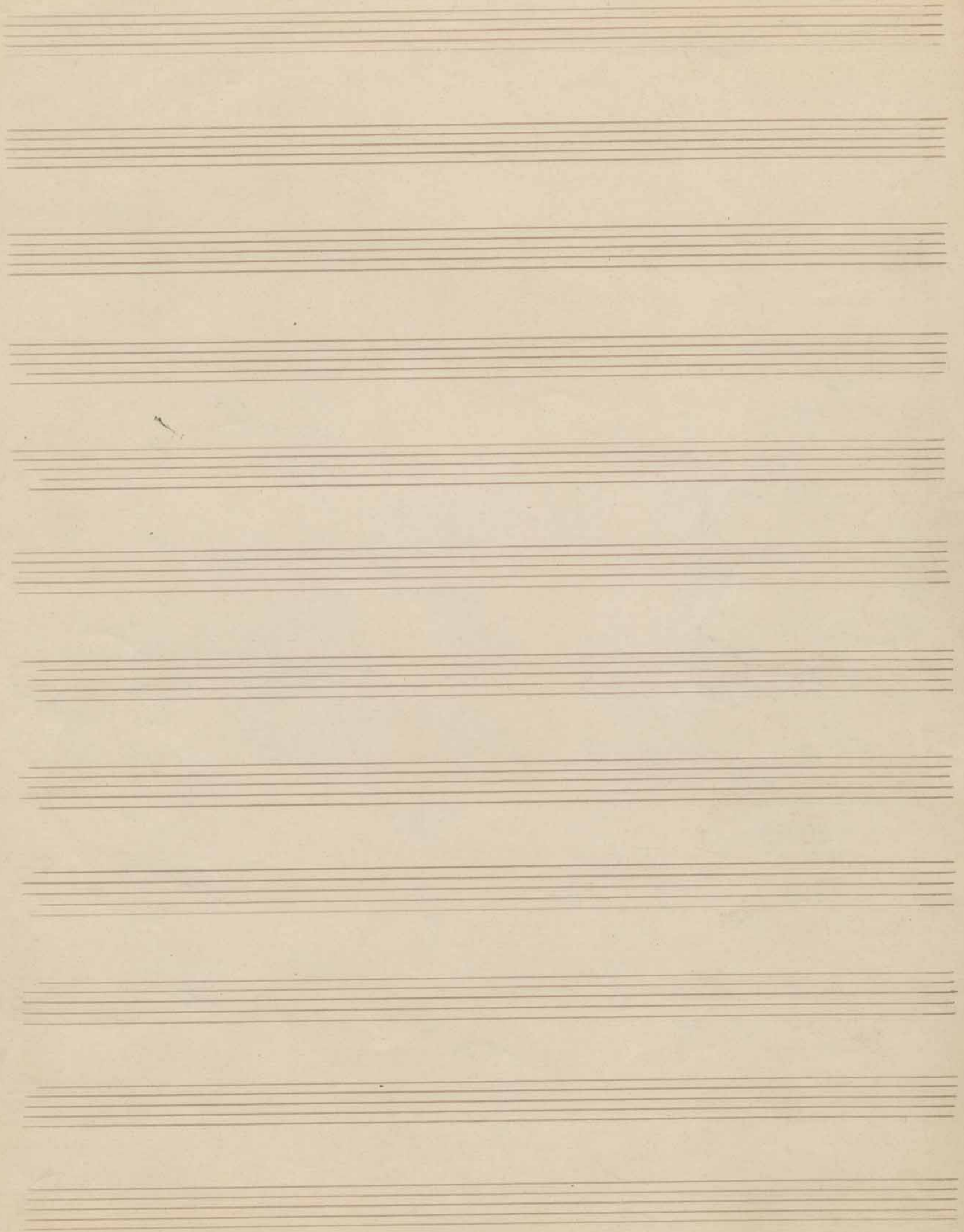

M. W.
FF No. 15 a. I.

Yubnatten of M. Vegetius.

V. Violino *fmo*

1. 6 5 6 6

p *f* *poco a poco* *cresc.*

6 5 3 3 3 3

f *ten.* *ten.* *f. A.*

cresc. *trunk* *f. B.* *pizz*

arco

pizz

arco

mp

C. 3 3

con sordini.

D.

ff

ff. con sordini

arco

pizz

mp

mp

5.

Bordone

M. W.
FF No. 15 a. II

Part 2.

Flügelhorn of M. Wegelius.

Violino 1^{mo}

Key markings and annotations include:

- pp* (pianissimo)
- sf* (sforzando)
- svantato loco* (ritardando)
- cresc.* (crescendo)
- Q.* (Allegretto)
- M.* (Moderato)
- Q. con sordini* (Allegretto con sordini)
- dim.* (diminuendo)
- divisi* (divided)
- pp* (pianissimo)

M. W. Yulbratten of M. Wegelius.

F. F. N^o 15 Ia. III

Violino ^{mo.} *Pult. 1.*

Moderato.

1 *p.* *poco à poco crescendo*

Con sordino

F. F.

con sordini.

pp
divisi

9^c *4* *pizz.* *arco.*

Handwritten musical score for violin line. It features a series of notes with slurs and accents.

con brio

Handwritten musical score for violin line. It features a series of notes with slurs and accents, marked *con brio*.

f *mf*

Handwritten musical score for violin line. It features a series of notes with slurs and accents, marked *f* and *mf*.

Handwritten musical score for violin line. It features a series of notes with slurs and accents.

Handwritten musical score for violin line. It features a series of notes with slurs and accents.

6 *6* *poco a poco crescendo* *sempre crescendo*

Handwritten musical score for violin line. It features a series of notes with slurs and accents, marked *poco a poco crescendo* and *sempre crescendo*.

dimin.

Handwritten musical score for violin line. It features a series of notes with slurs and accents, marked *dimin.*

mp. *pp* *pp* *pp* *pizz* 1

y *arco* *pp* 6

mp. 3 6 6 6 6

3 3 3 3

pizz *arco* *tutti*

pp *crescendo* *sva* *loco* 6 6 6 6 6 6

5 5 *L*

M 2 *F.L.*

Five empty musical staves at the bottom of the page, consisting of five sets of five-line staves.

Con sordini.

Handwritten musical score for violin, continuing the melodic line from the previous system. It features a first ending bracket and a first ending sign (a '1' above the bar line).

Handwritten musical score for violin, continuing the melodic line with various note values and rests.

Handwritten musical score for violin, continuing the melodic line with various note values and rests.

mp.

pp.

pizz.

y

arco

pp.

mp.

pp.

pizz.

arco tenu.

pp.

crescendo

gva

Loco

L

ff

ff

M.

L. L.

Four empty musical staves, each consisting of five lines.

M. W. Zulnatter of M. Hegelius

F.F. N^o 15. a. V

Violino ^{mo} *Felt 3.*

Moderato.

Con sordino.

M. W. Zulnatter

Con sordini.

3 3 3 3 3 3 3 3

ppp. *divisi.*

ppp.

mp.

mf.

mp.

mf.

mp.

mf.

7 *4* *pizz.* *arco.*

pp. *con brio*

f *mf.*

6 6 6

ppp. *poco a poco crescendo* *sempre crescendo*

dimin. *ppp.*

Handwritten signature or initials in the bottom right corner of the page.

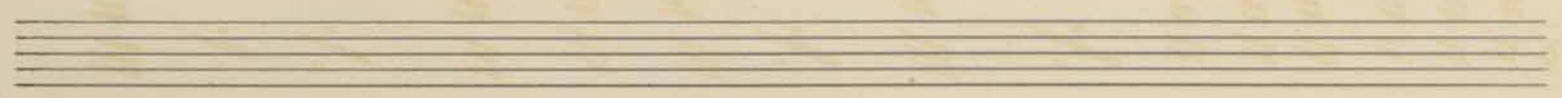

Four empty musical staves, each consisting of five horizontal lines, arranged vertically at the bottom of the page.

M. W. Zuluatter. of M. Vogelius.

F. F. N. 15 a. VII

Solimo ^{mo} *Pelt. 4.*

Moderato.

1. *p.* *poco à poco crescendo*

pp. *ten.* *p.*

ten. *ten.* *ten.*

crescendo. *ten.* *ten.*

p. *ten.* *pizz.*

arco *ten.* *pizz.* *arco* *3 3 3 3*

pizz. *1.* *con sordini.*

J. C. L.

[Handwritten signature]

crescendo

diminuendo.

divisi.

Four empty musical staves at the bottom of the page.

M. W.
FF No. 15. a. VII.

3. $\frac{7}{8}$

Furmenten of M. *Vegetius*

Violino / mo

arco
tr
arco
fpizz
mf
3

pp
ppizz
con sordini
mf

mf
pp
mf
mf

arco
ppizz
H.

mf
mf
mf
mf

mf
mf
mf
mf

mf
mf
mf
mf
5.

- pp* (pianissimo) at the beginning of the first staff.
- g_oam* (g_oam) written above the first staff.
- loco* (loco) written below the first staff.
- cresc* (crescendo) written below the first staff.
- L.* (Lento) written above the second staff.
- pp* (pianissimo) written below the sixth staff.
- pp* (pianissimo) written below the seventh staff.
- cresc* (crescendo) written below the eighth staff.
- pp* (pianissimo) written below the ninth staff.
- pp* (pianissimo) written below the tenth staff.
- pp* (pianissimo) written below the eleventh staff.
- pp* (pianissimo) written below the twelfth staff.
- pp* (pianissimo) written below the thirteenth staff.
- pp* (pianissimo) written below the fourteenth staff.
- pp* (pianissimo) written below the fifteenth staff.
- pp* (pianissimo) written below the sixteenth staff.
- pp* (pianissimo) written below the seventeenth staff.
- pp* (pianissimo) written below the eighteenth staff.
- pp* (pianissimo) written below the nineteenth staff.
- pp* (pianissimo) written below the twentieth staff.
- pp* (pianissimo) written below the twenty-first staff.
- pp* (pianissimo) written below the twenty-second staff.
- pp* (pianissimo) written below the twenty-third staff.
- pp* (pianissimo) written below the twenty-fourth staff.
- pp* (pianissimo) written below the twenty-fifth staff.
- pp* (pianissimo) written below the twenty-sixth staff.
- pp* (pianissimo) written below the twenty-seventh staff.
- pp* (pianissimo) written below the twenty-eighth staff.
- pp* (pianissimo) written below the twenty-ninth staff.
- pp* (pianissimo) written below the thirtieth staff.
- pp* (pianissimo) written below the thirty-first staff.
- pp* (pianissimo) written below the thirty-second staff.
- pp* (pianissimo) written below the thirty-third staff.
- pp* (pianissimo) written below the thirty-fourth staff.
- pp* (pianissimo) written below the thirty-fifth staff.
- pp* (pianissimo) written below the thirty-sixth staff.
- pp* (pianissimo) written below the thirty-seventh staff.
- pp* (pianissimo) written below the thirty-eighth staff.
- pp* (pianissimo) written below the thirty-ninth staff.
- pp* (pianissimo) written below the fortieth staff.
- pp* (pianissimo) written below the forty-first staff.
- pp* (pianissimo) written below the forty-second staff.
- pp* (pianissimo) written below the forty-third staff.
- pp* (pianissimo) written below the forty-fourth staff.
- pp* (pianissimo) written below the forty-fifth staff.
- pp* (pianissimo) written below the forty-sixth staff.
- pp* (pianissimo) written below the forty-seventh staff.
- pp* (pianissimo) written below the forty-eighth staff.
- pp* (pianissimo) written below the forty-ninth staff.
- pp* (pianissimo) written below the fiftieth staff.
- pp* (pianissimo) written below the fifty-first staff.
- pp* (pianissimo) written below the fifty-second staff.
- pp* (pianissimo) written below the fifty-third staff.
- pp* (pianissimo) written below the fifty-fourth staff.
- pp* (pianissimo) written below the fifty-fifth staff.
- pp* (pianissimo) written below the fifty-sixth staff.
- pp* (pianissimo) written below the fifty-seventh staff.
- pp* (pianissimo) written below the fifty-eighth staff.
- pp* (pianissimo) written below the fifty-ninth staff.
- pp* (pianissimo) written below the sixtieth staff.
- pp* (pianissimo) written below the sixty-first staff.
- pp* (pianissimo) written below the sixty-second staff.
- pp* (pianissimo) written below the sixty-third staff.
- pp* (pianissimo) written below the sixty-fourth staff.
- pp* (pianissimo) written below the sixty-fifth staff.
- pp* (pianissimo) written below the sixty-sixth staff.
- pp* (pianissimo) written below the sixty-seventh staff.
- pp* (pianissimo) written below the sixty-eighth staff.
- pp* (pianissimo) written below the sixty-ninth staff.
- pp* (pianissimo) written below the seventieth staff.
- pp* (pianissimo) written below the seventy-first staff.
- pp* (pianissimo) written below the seventy-second staff.
- pp* (pianissimo) written below the seventy-third staff.
- pp* (pianissimo) written below the seventy-fourth staff.
- pp* (pianissimo) written below the seventy-fifth staff.
- pp* (pianissimo) written below the seventy-sixth staff.
- pp* (pianissimo) written below the seventy-seventh staff.
- pp* (pianissimo) written below the seventy-eighth staff.
- pp* (pianissimo) written below the seventy-ninth staff.
- pp* (pianissimo) written below the eightieth staff.
- pp* (pianissimo) written below the eighty-first staff.
- pp* (pianissimo) written below the eighty-second staff.
- pp* (pianissimo) written below the eighty-third staff.
- pp* (pianissimo) written below the eighty-fourth staff.
- pp* (pianissimo) written below the eighty-fifth staff.
- pp* (pianissimo) written below the eighty-sixth staff.
- pp* (pianissimo) written below the eighty-seventh staff.
- pp* (pianissimo) written below the eighty-eighth staff.
- pp* (pianissimo) written below the eighty-ninth staff.
- pp* (pianissimo) written below the ninetieth staff.
- pp* (pianissimo) written below the ninety-first staff.
- pp* (pianissimo) written below the ninety-second staff.
- pp* (pianissimo) written below the ninety-third staff.
- pp* (pianissimo) written below the ninety-fourth staff.
- pp* (pianissimo) written below the ninety-fifth staff.
- pp* (pianissimo) written below the ninety-sixth staff.
- pp* (pianissimo) written below the ninety-seventh staff.
- pp* (pianissimo) written below the ninety-eighth staff.
- pp* (pianissimo) written below the ninety-ninth staff.
- pp* (pianissimo) written below the hundredth staff.

M.W. Zulnatter of M. Vegetius

F.F.N. 15. b. II

Violino I ^{do} *Part 1.*

Moderato

1. *p.* *poco à poco*
6 5 6 5
crescendo

f *ff.*
6 5 3 3 3 3 3 3 6 3 3

2.

A *ppizz* *arco.*
p.

tutti

ppizz
p.

arco
mf

dimin.

con sordino
1.

L. L.

ff

divisi

pp

pp

pp

arco

mp

f

dim. p.

pp

pp

ppizz

arco

pp

cresc.

L

M.

1.

ff

Four empty musical staves at the bottom of the page, consisting of four sets of five-line staves.

M.W. Yubnatter. of M. Vegetius.

FFN-15. b. III

Violino 2^{do} *Pelt 2.*

Moderato.

1. 5 6 5
p poco a poco

6 6 3 3
crescendo *ff*

6 5 3 3 3 3 6 3 3
p *arco.*

6 5 3 3
p *arco.*

6 5 3 3
p *arco.*

6 5 3 3
p *arco.*

6 5 3 3
p *arco.*

6 5 3 3
p *arco.*

6 5 3 3
dimin. *con sordino*

Handwritten signature

con sordini

3 3 3 3

p

3

3/4

4

3/4

4

3/4

4

3/4

4

f

3/4

4

3/4

4

f

3/4

4

3/4

4

3/4

4

f

6 6 6

poco a poco crescendo

sempre crescendo

dimin.

ff

divisi

pizz

y

pp

6

arco

6

6

3

6

6

mp

dim. p.

pp

pizz

p

K

arco

cresc.

L

M

L. D.

Four empty musical staves, each consisting of five lines.

M. W. Zuberhatten of M. Wegelius.

F.F.N. 15. b. IV

Violino 2 ^{do} *Part 3.*

Moderato.

6 5 6 5
p. *poco à poco*
crescendo

f *ff*
6 5 3 3 3 3 3 6 3 3

2.

A pizz *arco.*

tu

crescendo

B pizz *p.*

arco *mf*

dimin. *Con sordino.* *Q* *f* *Q*

Con sordini.

Al. *divisi*

mp *mp* *pp*

pizz

arco *6* *mp.* *6* *6* *6*

f *dim. p.* *pp* *pizz*

arco *pp* *cresc.*

L.

M.

Al.

pp. pp. pp. cresc: pp. pp.

pp. divisi pinn pp.

M.W. Zulnatter of M. Wegelius.

F.F. N. 15. b. V

Violino 2 ^{do} *Fult. 4.*

Moderato.

Violino 2 staff 1: *poco a poco*

Violino 2 staff 2: *crescendo*

Violino 2 staff 3

Violino 2 staff 4

Violino 2 staff 5

A. pizz

Violino 2 staff 6: *arco*

Violino 2 staff 7: *trm*

Violino 2 staff 8: *crescendo*

B. pizz

Violino 2 staff 9: *p.*

Violino 2 staff 10: *arco*

Violino 2 staff 11: *mf.*

Violino 2 staff 12: *dimin.* *con sordini*

Con sordini.

Eleventh system of musical notation, featuring the instruction *sempre crescendo* and *dimin.* (diminuendo).

L

ppp *divisi*

ppp

pizz *L* *6.*

mp *3*

f *dim. p.* *ppp*

K *pizz*

arco.

ppp *cresc.*

L

f

M

Four empty musical staves, each consisting of five horizontal lines, arranged vertically.

M.W.
FFN^o 15. b.I

Filmatten. of M. Hegelius

Violino 2^{do}

1. *poco a poco cresc.*

2. *piu tu ten.*

cresc.

mf *arco* *Dim.*

con sordina

con sordini

Ed.

f
arco
p
f
p
f
p
f
p
f
p

G.

poco a poco cresc.
sempre cresc.
div.

divisi

gl.

ar.

M.

Empty musical staves at the bottom of the page.

Five empty musical staves at the bottom of the page.

M. W.
FF No. 15. b. V

Fulnatten. of M. Wegetius.

Violino 2^{do}

1. *p* *5* *6* *5* *6* *6*
poco a poco cres.

2. *A.* *ar.*
pizz *arco* *ten.*
cres.

B. *pizz* *mf* *arco* *dim*

C. *1.* *mf* *arco* *ff*

con sordino

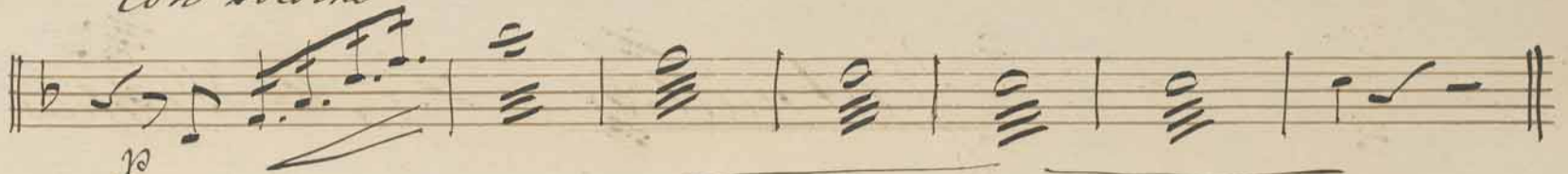

Q.

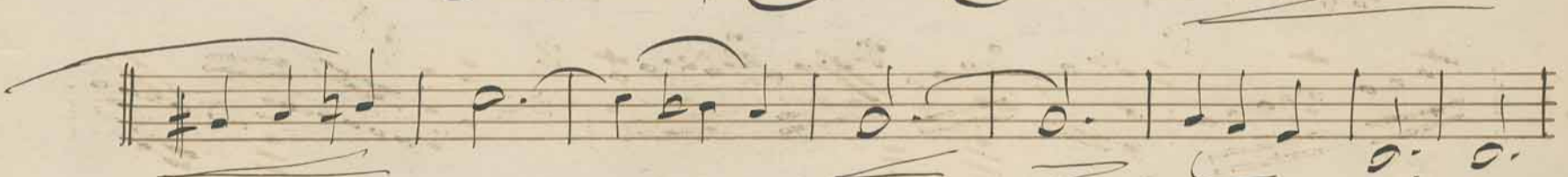
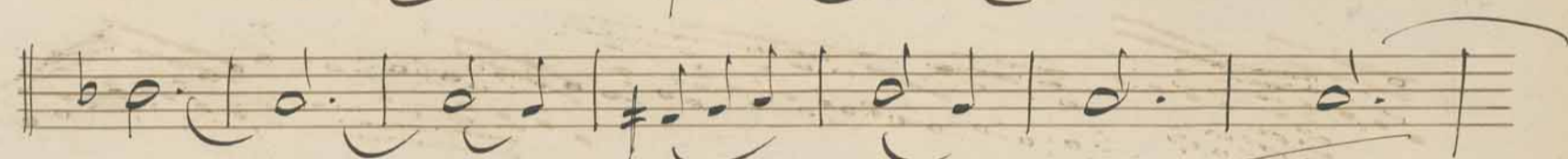
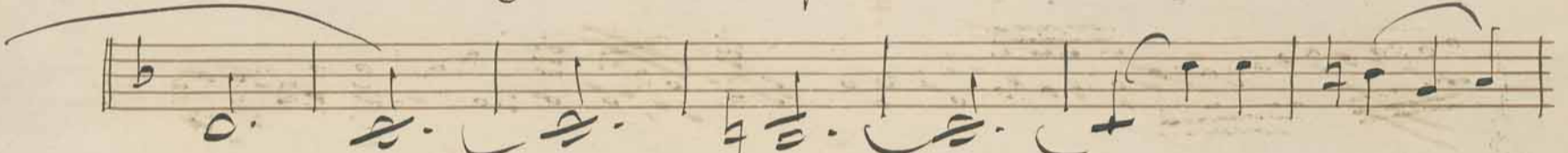
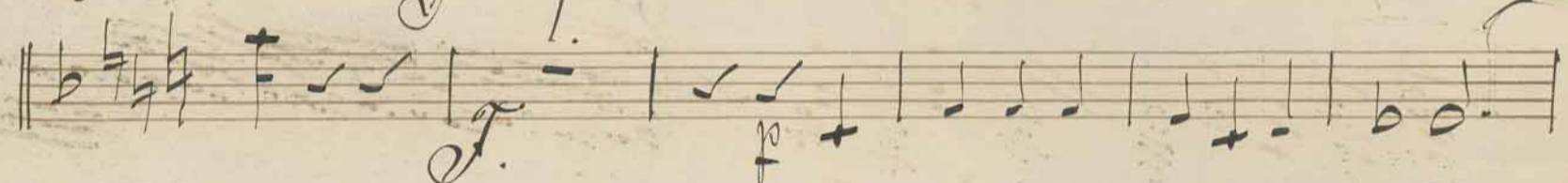
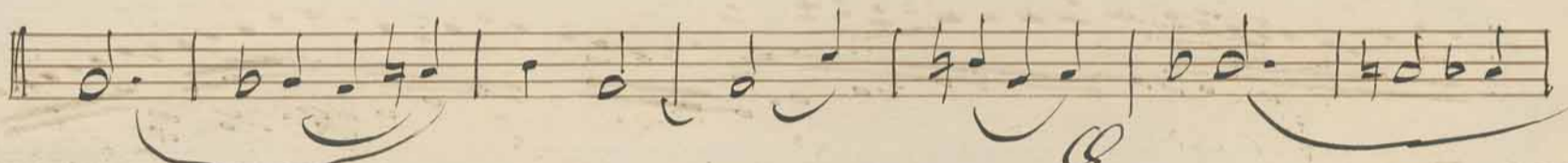
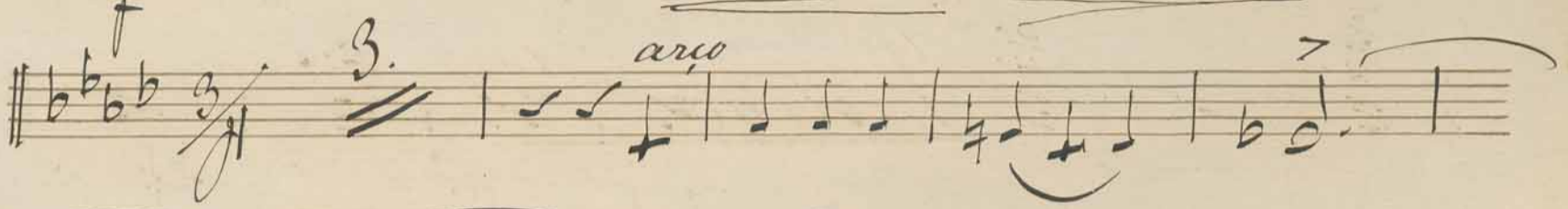

G.

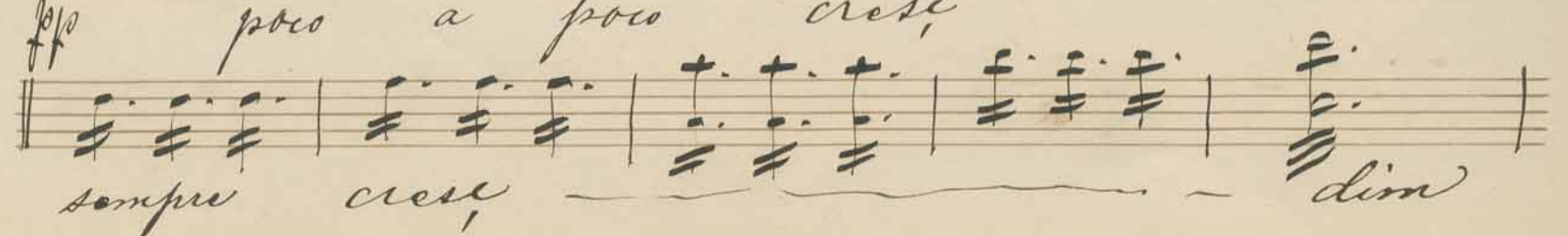

H

2/2

M

divisi

H.

Vi.

M.

Four empty musical staves at the bottom of the page.

M. W.

F. F. N. 15. b. VII

Furcatten. of M. Vogelius

Violino 2do

1. *5 6 5 6 6*
poco a poco cresc.

2. *piu arco*

cresc. *ten.*

B *piu*

mf *arco* *dim*

C *L. S.*

con sordini

H.

H.

M.

divisi

H.

pizz

p arco

1/2

arco

M.

Empty musical staves at the bottom of the page.

Four empty musical staves at the bottom of the page, consisting of five-line staves without any notation.

M. W. Zuberhatten. of M. Wegelius.

F.F. No. 15. c. I

Viola Part 1.

Moderato.

ppp poco à poco crescendo

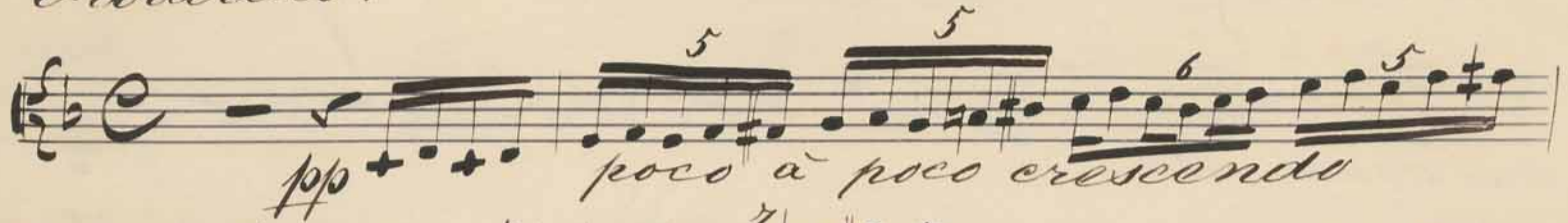

2 *A pizz arco*
p

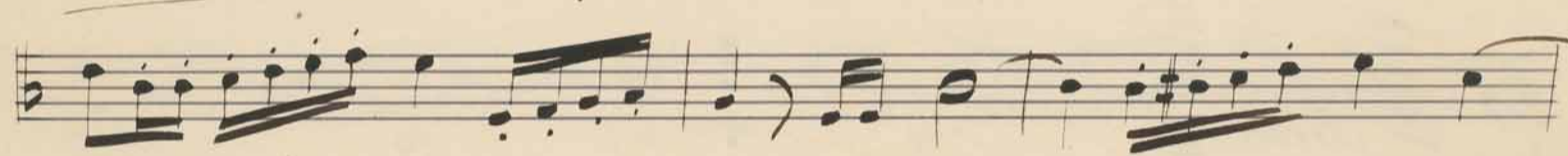
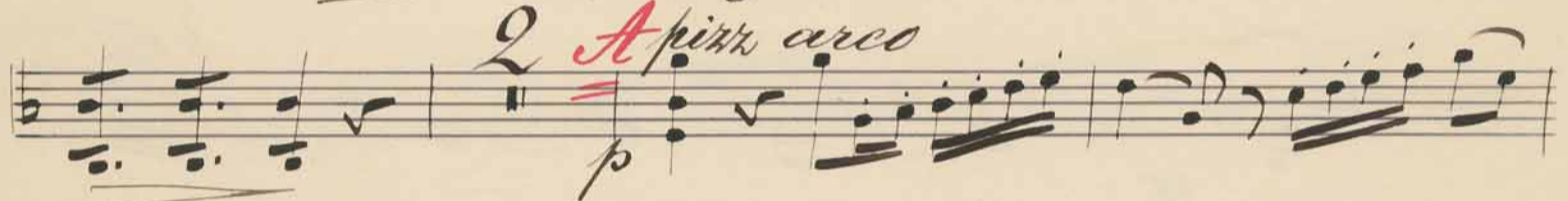

B pizz.

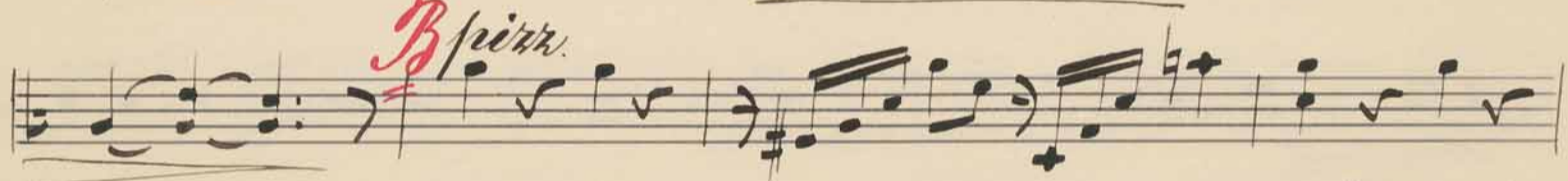

arco mf mf

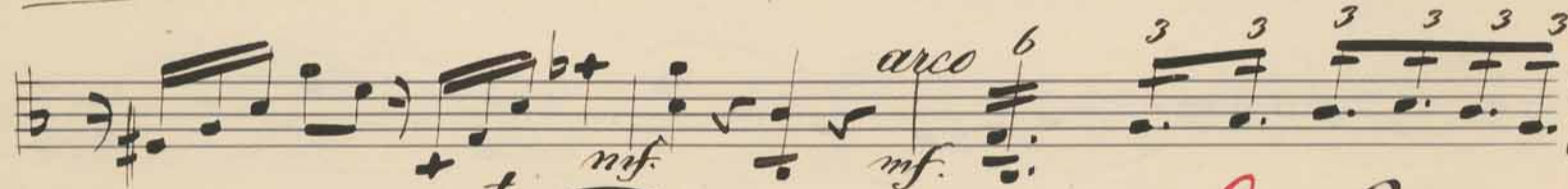

2 *2*
con sordino.

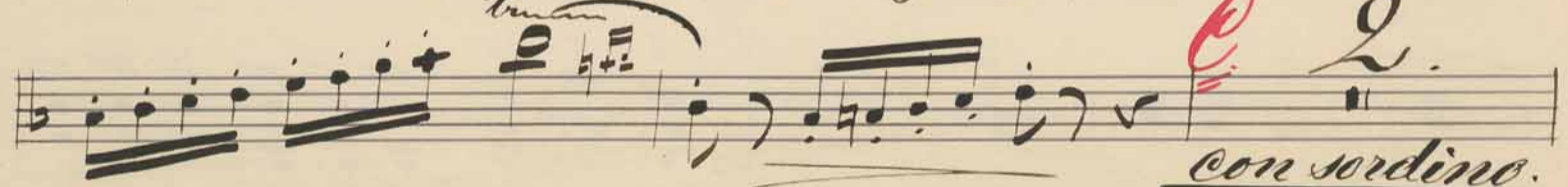

J. J.

con sordino.

sempre crescendo.

ff

Seven empty musical staves, each consisting of five horizontal lines, arranged vertically on the page.

M. W. Zuluatter. of M. Wegelius.

FF No. 15. c. II

Viola. Part 2.

Moderato.

p.p. poco a poco crescendo
f
f
f
p. 2. *A punta arco.*
p.
p.
mf. *arco*
mf. *trium*
mf. *Con sordino.*

F. S.

Con sordino

Seven empty musical staves.

M. W. Yulnatten of M. Wegelius

FF N^o 15 c III

Viola. Part 3.

Moderato.

pp. poco a poco crescendo

2 *Spizz arco*
p

B *Spizz*

arco
mf.

Q *2*
con sordino.

L.

prim *y* *H. arco*

K. *mf* *6* *6* *6* *6* *simile*

L.

M.

Seven empty musical staves, each consisting of five horizontal lines, arranged vertically on the page.

con sordini.

Q.

pp poco a poco cres.

Sempre cresc. sf.

dim

pp

ritard

arco

pp

pp

dim.

ff

pp

mf

L.

ff

Four empty musical staves at the bottom of the page.

M.W.
FFN-15.c.V.

Fuoratten. of M. Vegetius.

Viola

- pp* (pianissimo) is written below the first staff.
- poco a poco* and *cresc.* (crescendo) are written below the second staff.
- Figured bass numbers (5, 6, 7) are written above the notes in the second and third staves.
- at* (accidental) is written below the fourth staff.
- 2. A. d.* (second ending) is written above the fifth staff.
- pizz. arco* (pizzicato then arco) is written below the fifth staff.
- B* (basso) is written above the seventh staff.
- pizz* (pizzicato) is written below the seventh staff.
- mf* (mezzo-forte) is written below the eighth staff.
- arco* (arco) is written below the eighth staff.
- 2.* (second ending) is written above the ninth staff.
- ff* (fortissimo) is written below the ninth staff.

con sordini

Sempre Sordini

Q.

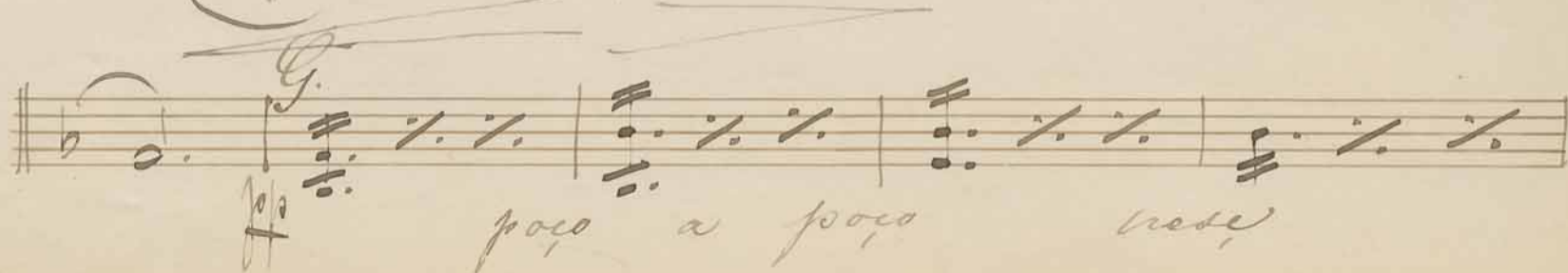
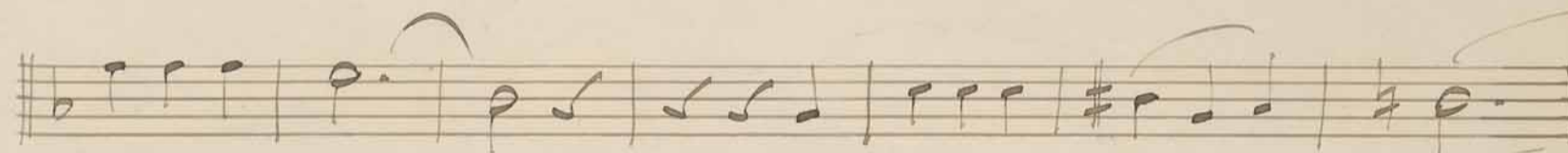
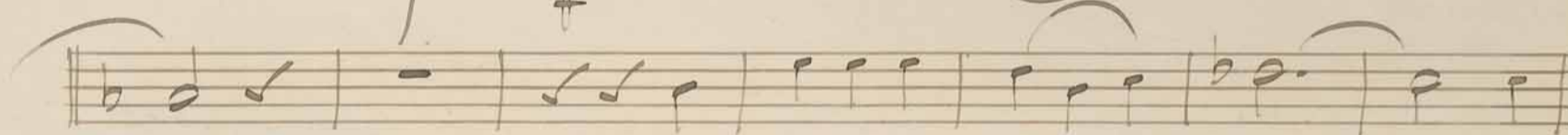
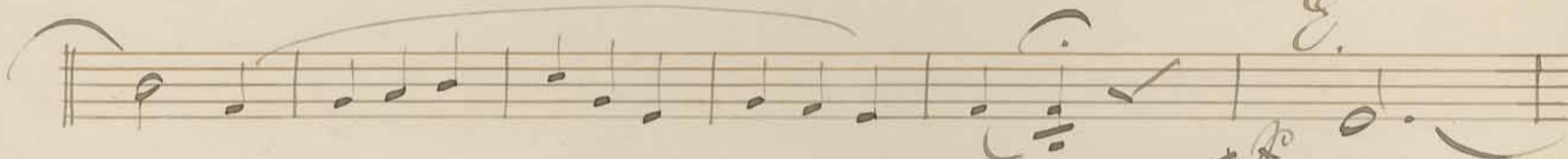
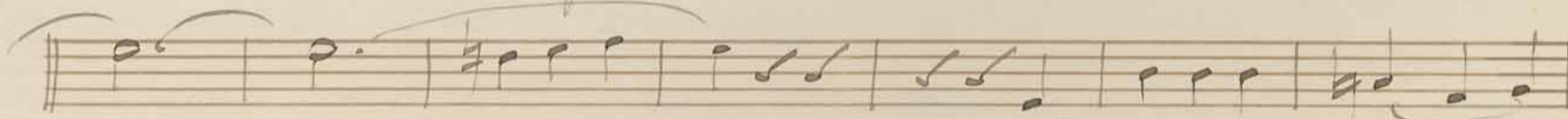
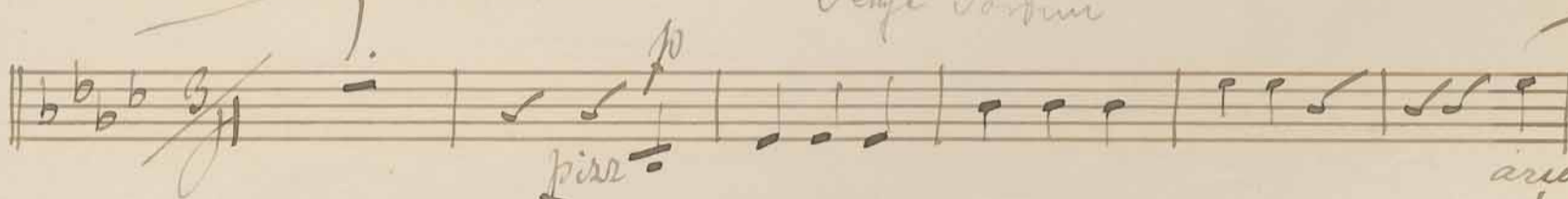

This is a handwritten musical score on aged paper, consisting of approximately 12 staves. The notation includes various musical symbols such as clefs, time signatures, and dynamic markings. The score is written in a cursive, handwritten style.

Key features and markings include:

Three empty musical staves at the bottom of the page.

M.W. Zulmatten of M. Wegelius.

F.F. N. 15. d. I

Violoncello. *Pelt!*

Moderato.

p/p. poco à poco crescendo

2. *Spitz arco.* *ten.*

Spitz

arco.

crescendo

dimin. *Spitz* *p.*

arco.

y 4

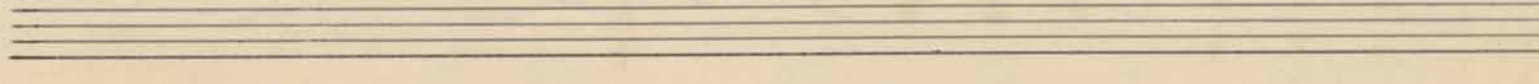
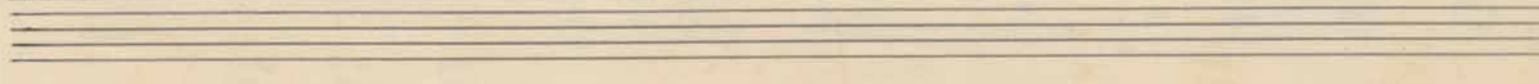
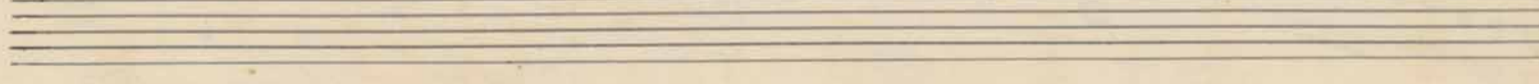
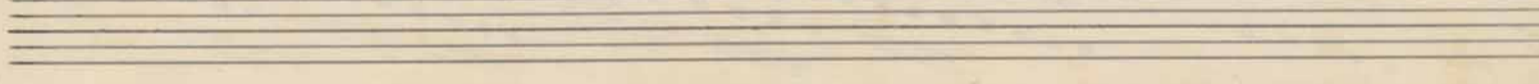
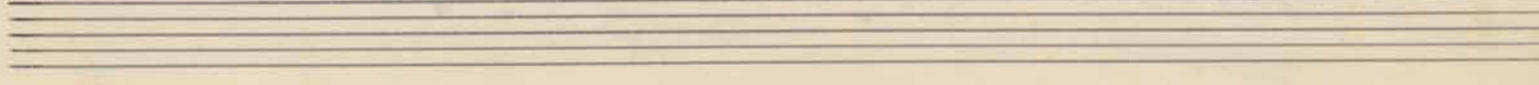
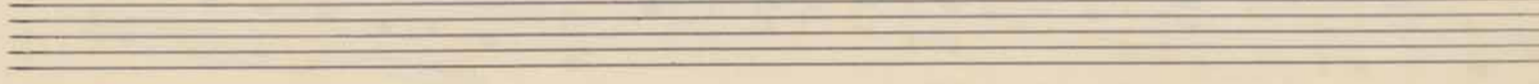
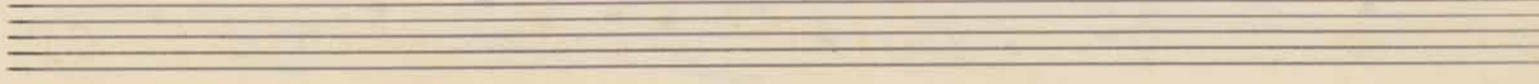
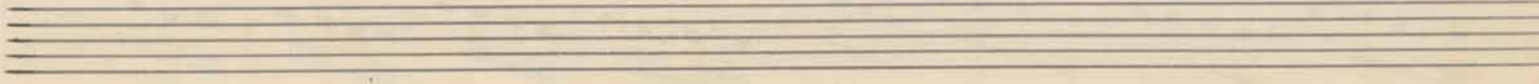
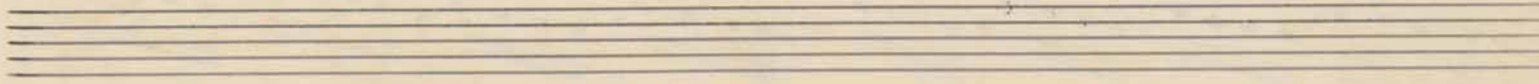
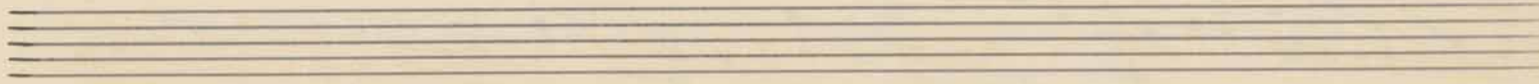
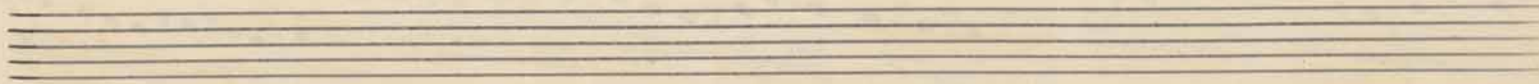
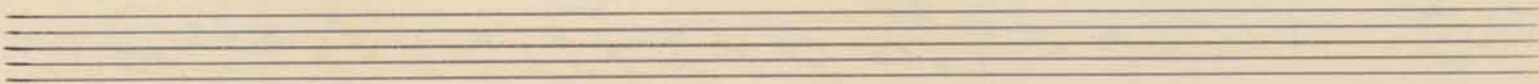

M. W. Fulmatters of M. Negelius.

FF N. 15. d. II

Violoncello. Part 2.

Moderato.

5
pp/p poco a poco crescendo

6
f ff

3
f

2. *A* pizz. arco. terr.

B pizz

mf. arco

C crescendo

dimin: 3/4 1. pizz. p.

4. ||

arco.

sempre crescendo

crescendo.

diminu.

3

C

y $\frac{4}{4}$

mp.

f dim. / dim. / p.

x

mp.

L

M

p.

cresc. dim. p.

espress.

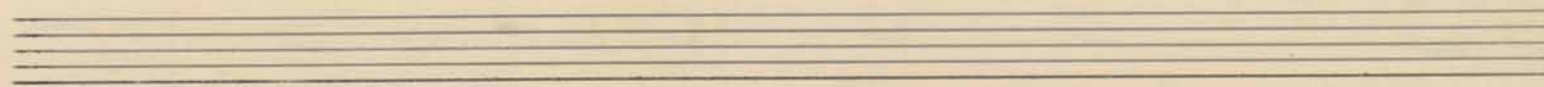
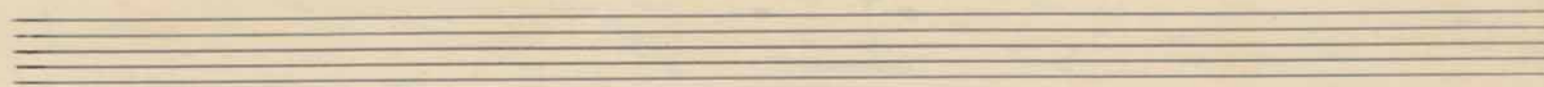
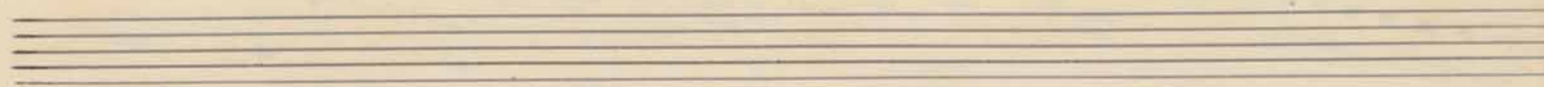
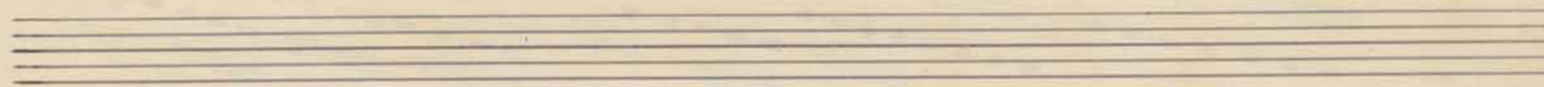
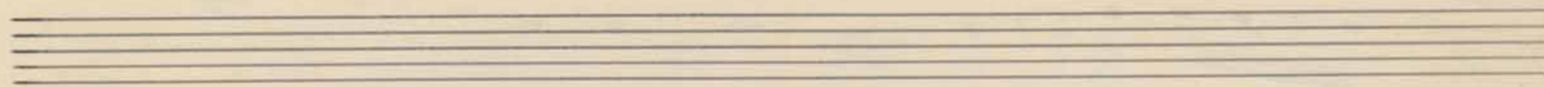
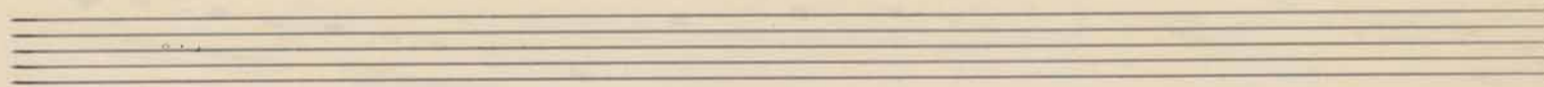
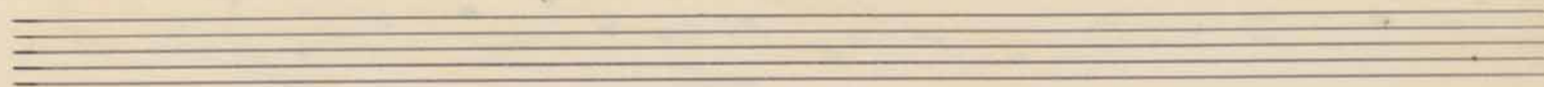
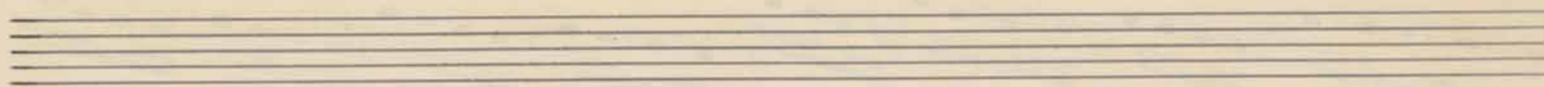
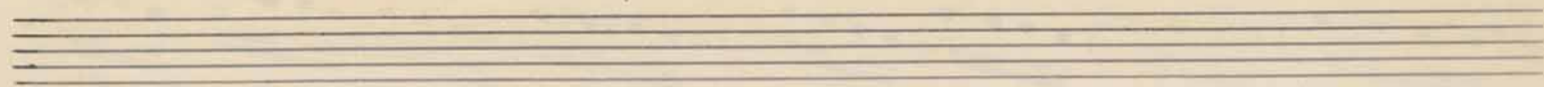
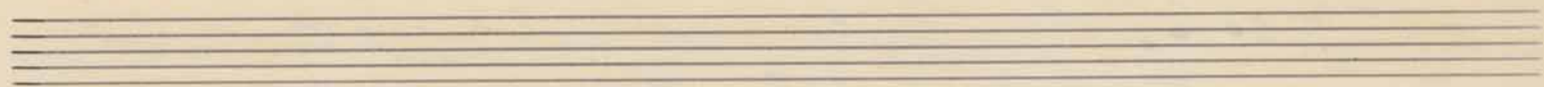
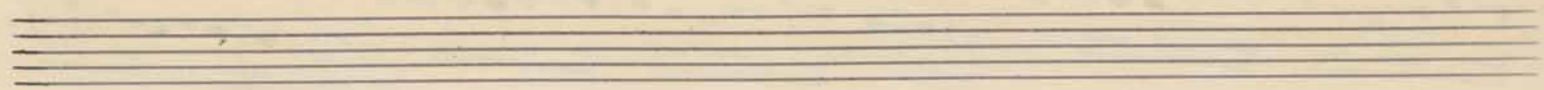
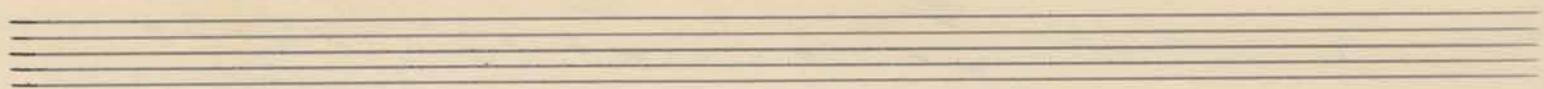

M. W. Zulmatten of M. Negelinus

FF N^o 15. d. III

Violoncello. *Part. 3.*

Moderato.

pp poco a poco crescendo

2 *A. pizz. arco.* *p.* *ten*

B. pizz.

mf. *arco.*

dimin. *3/4* *p.* *pizz.*

arco.

y *H*

K.

L

M

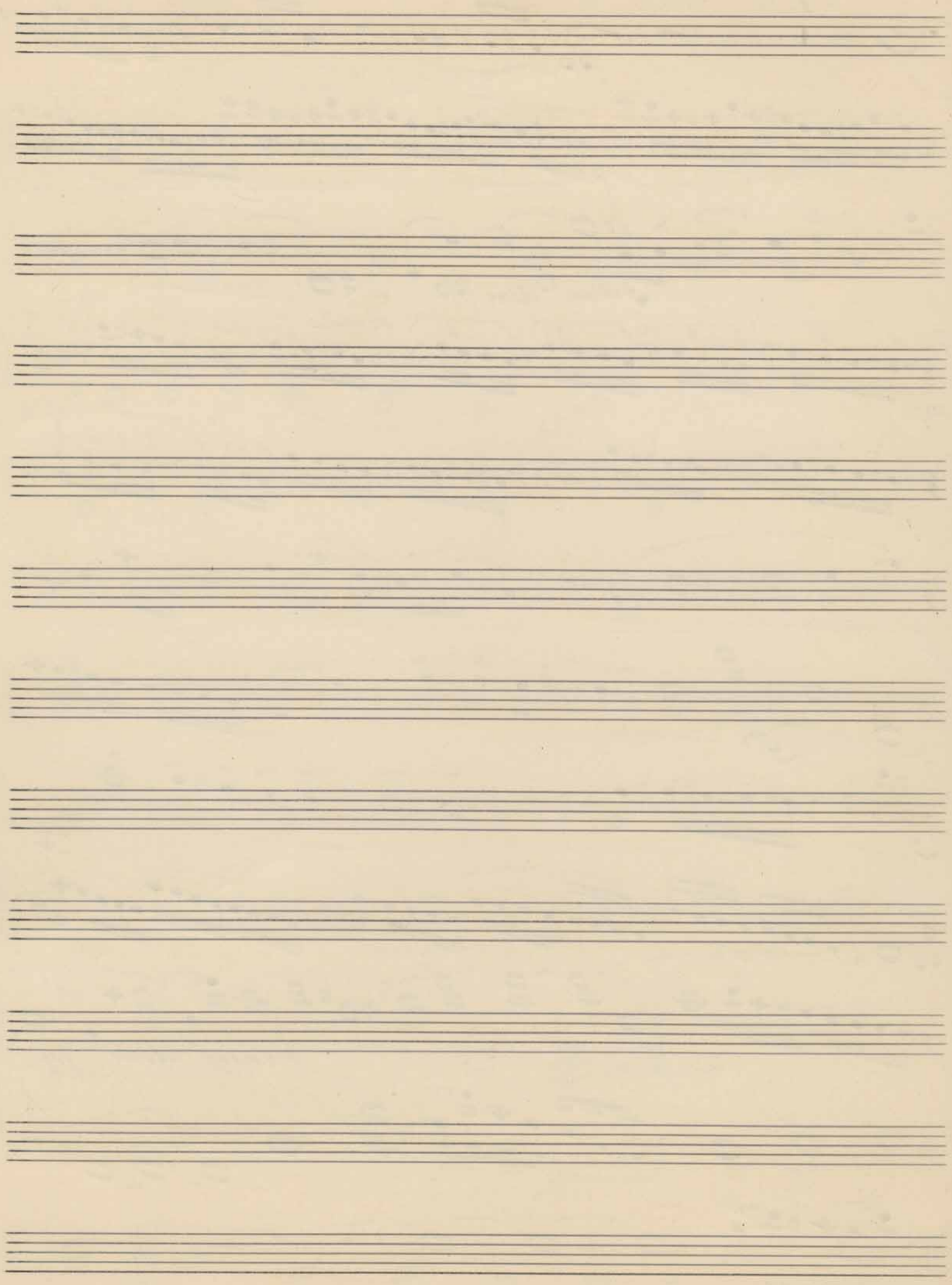

M. W. Yubnatten. of M. Wegelius.

FF. N. 15. e. I

Basso. Part 1.

Moderato.

pp. poco à poco crescendo

St. pizz
p.

arco

pizz sempre

arco

pizz

arco.

- Staff 3:** Includes a *2.* tempo marking.
- Staff 4:** Continues the melodic line.
- Staff 5:** Continues the melodic line.
- Staff 8:** Continues the melodic line.
- Staff 11:** Includes a *3* triplet marking and the instruction *dim: p dim ppp.*

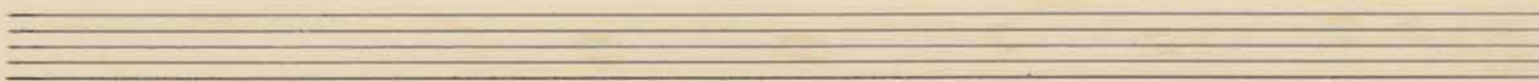
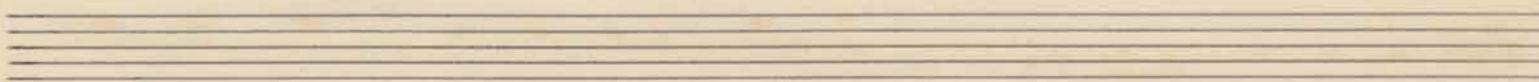
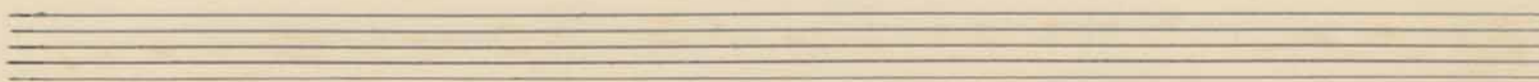
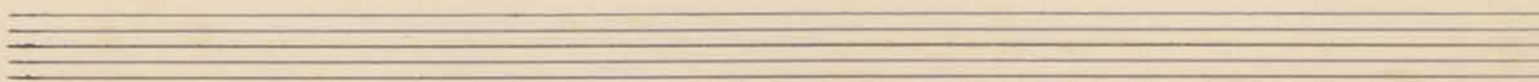
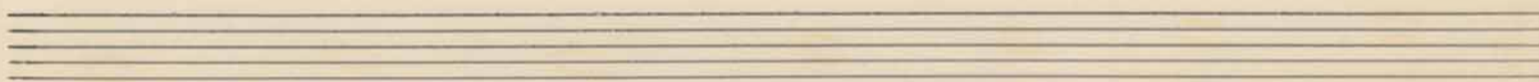
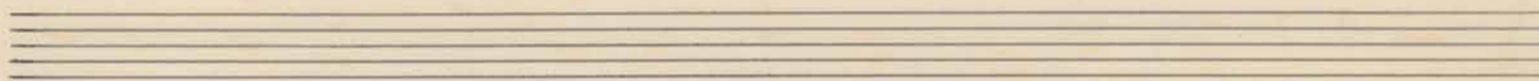
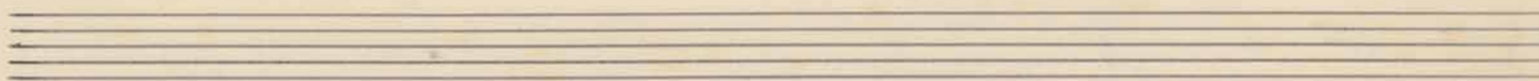
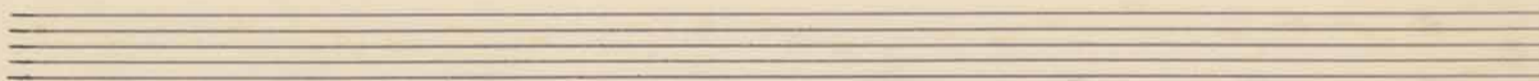
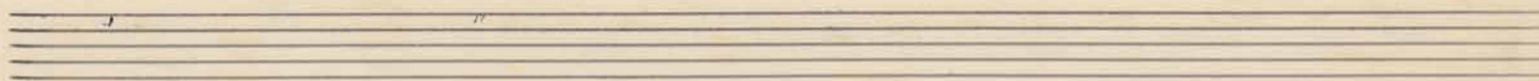
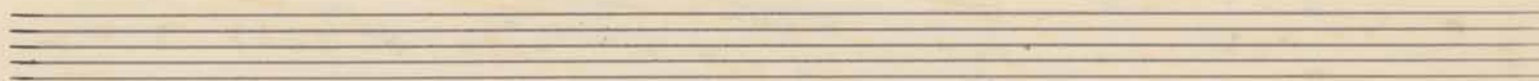
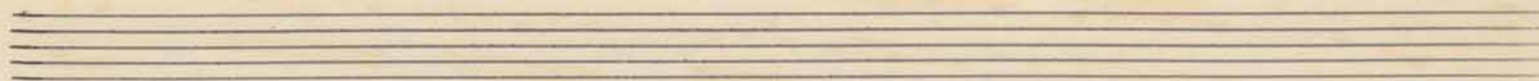
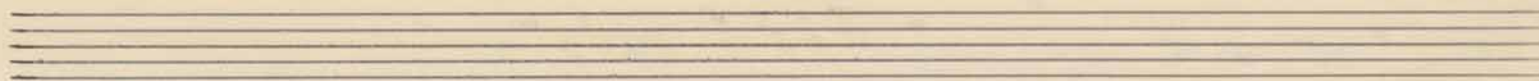

M.W. Zulmatten of M. Wegelin's.

F.F. N. 15. c. I

Basso. *Part 2.*

Moderato.

pp *poco a poco crescendo.*

Al. pizz

arco

pizz

arco.

pizz

arco

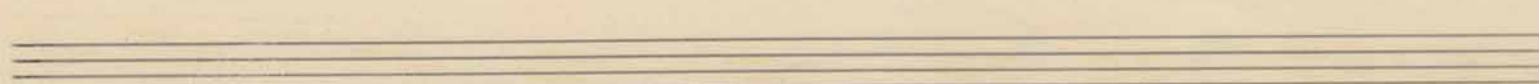
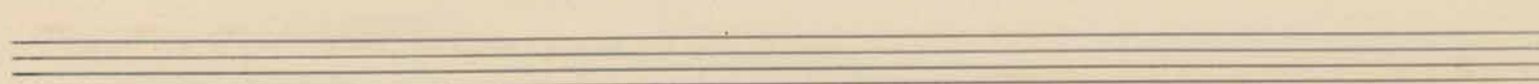
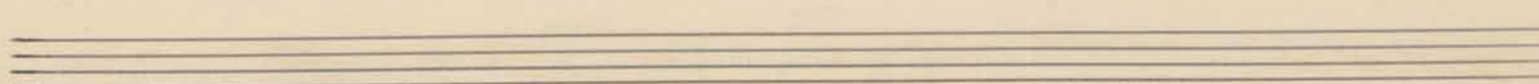
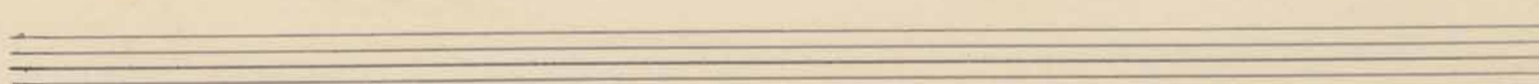
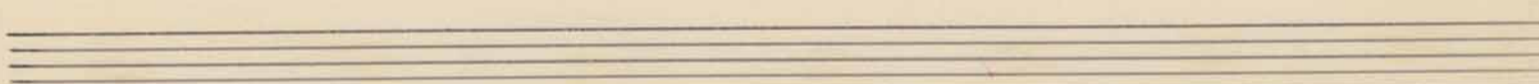
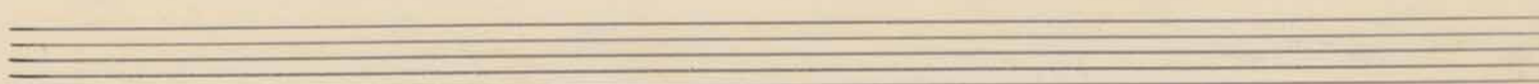
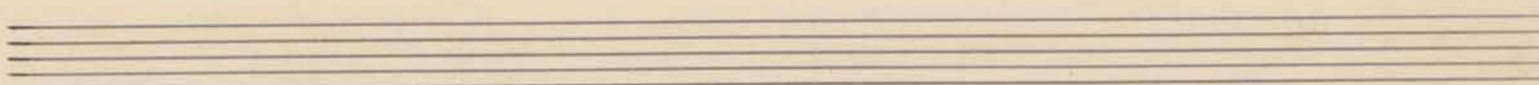
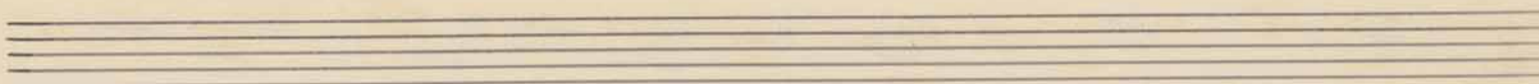
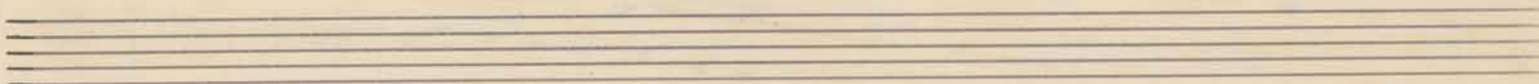
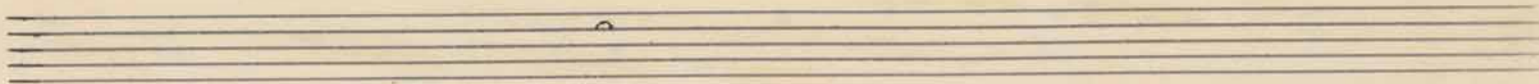

M. W. Zubraten of M. Wegelius

F.F. N^o 15 e. III

BASSO. *Pull 3.*

Moderato.

pp *poco à poco crescendo*

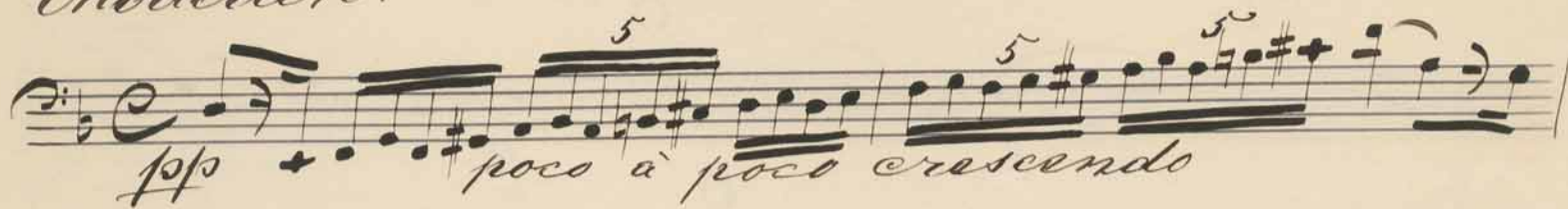

mf.

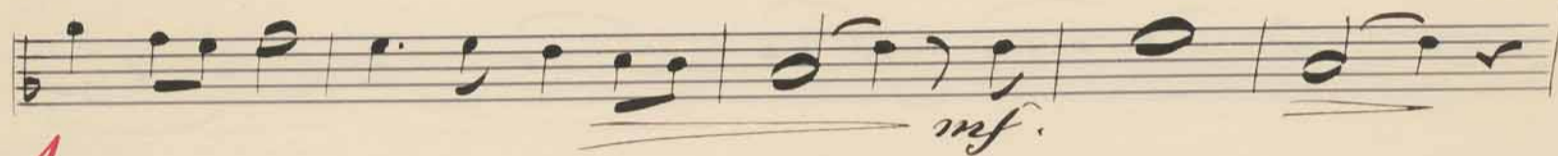

A. pizz.
p.

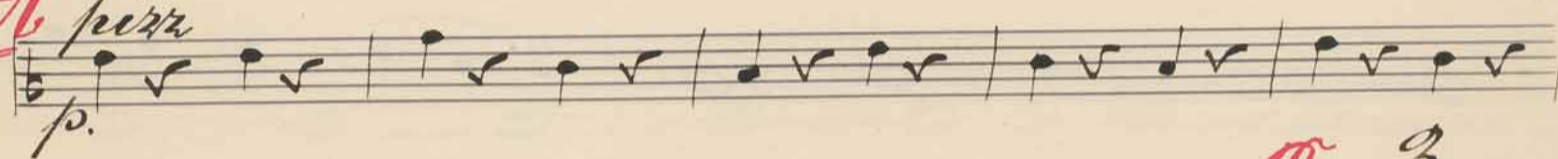

arco

pizz.

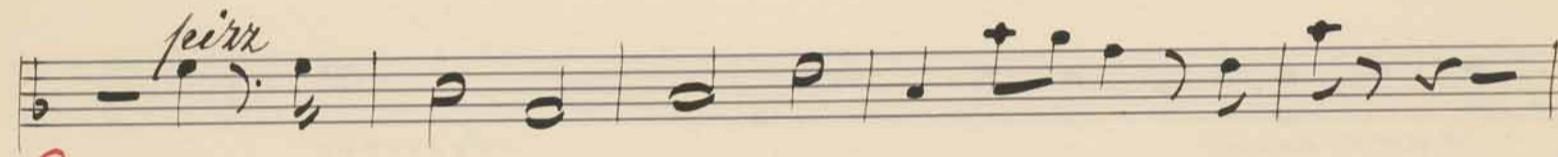

C. arco

cresc. *dimin.*

pizz. *3/4* *p.*

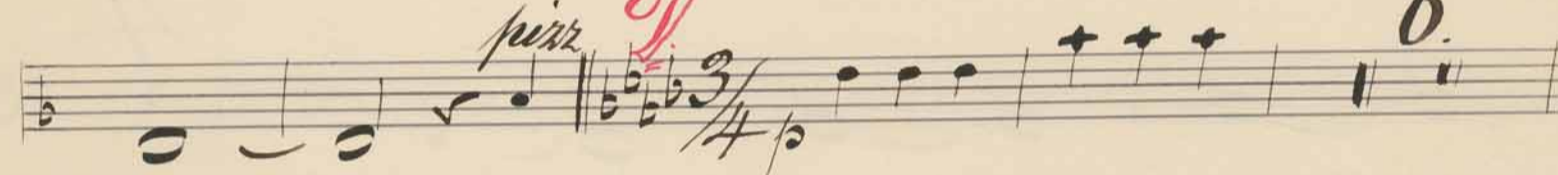

arco.

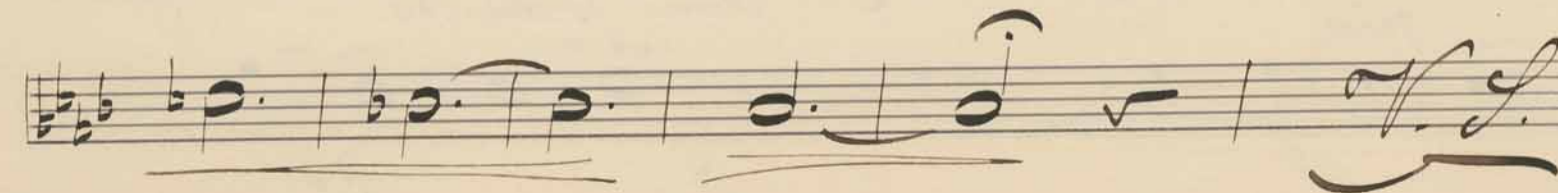
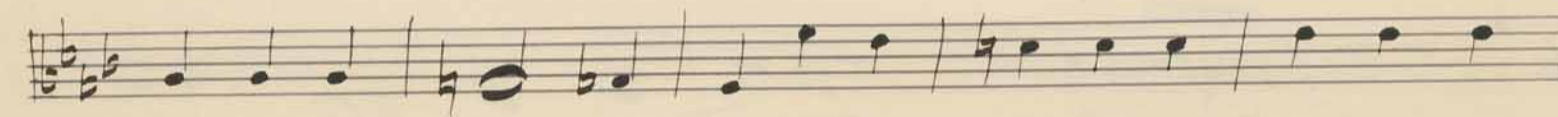
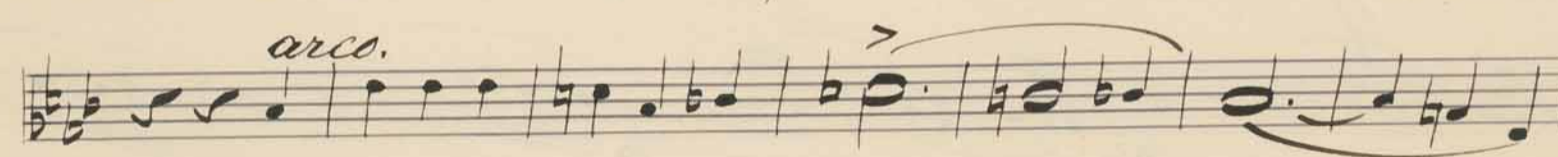

Seven empty musical staves are provided for further notation.

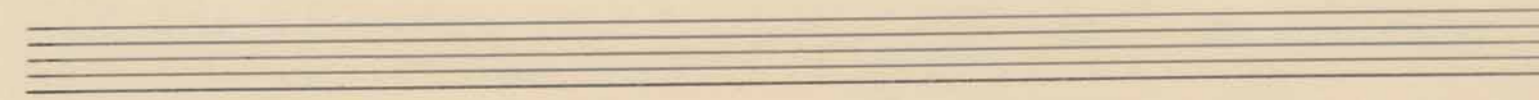
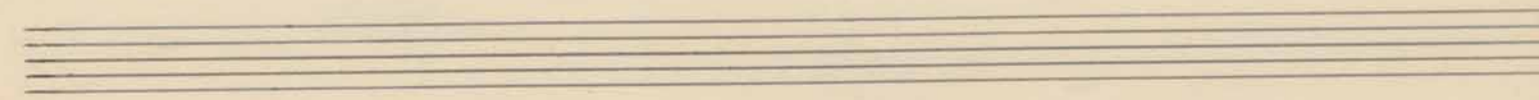
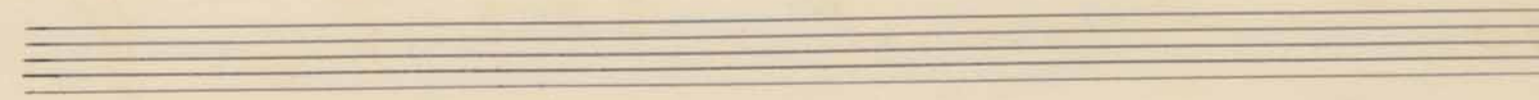
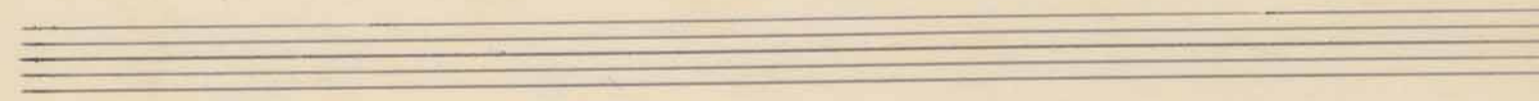
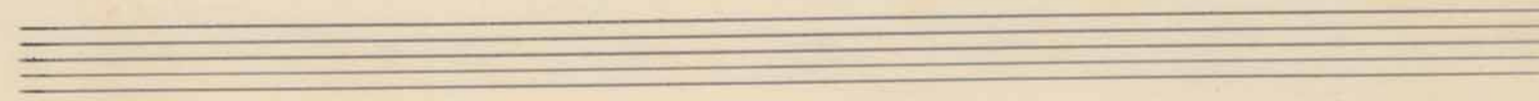
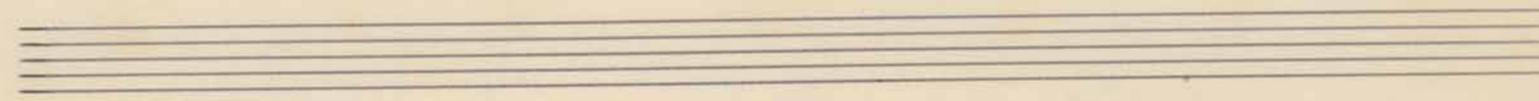
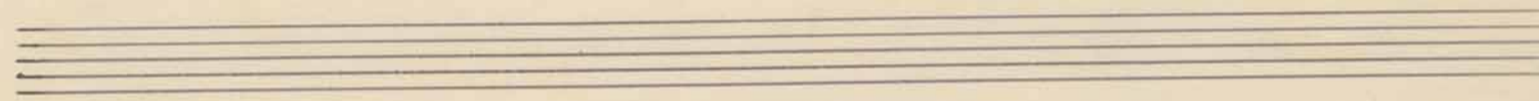
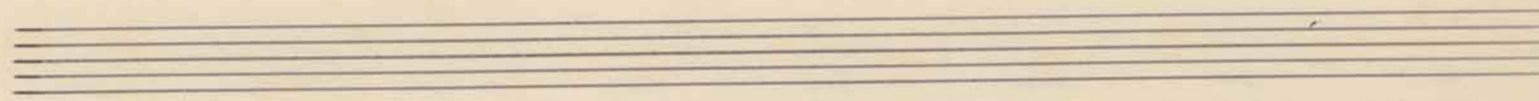
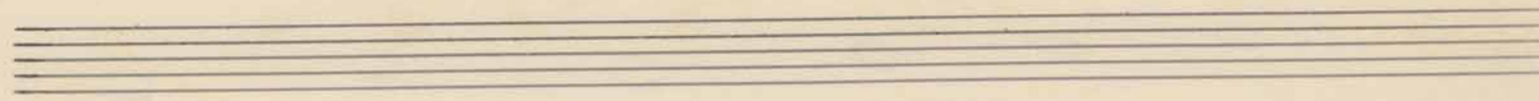
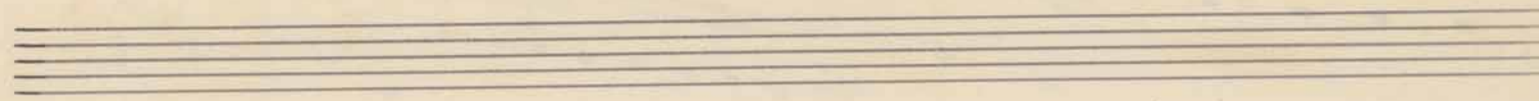
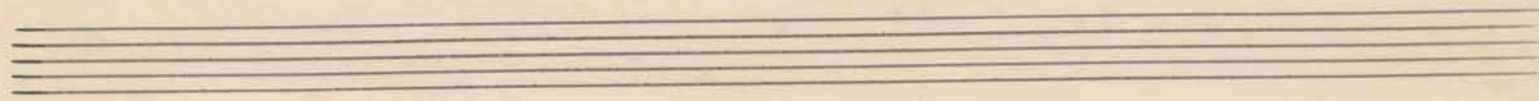
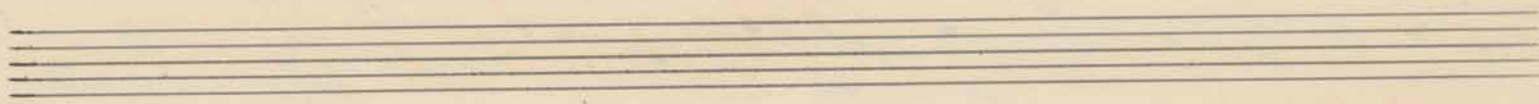

M. W.
F.F. N° 15 d. IV

Jubnatten. of M. Wegelius.

Cello & Basso.

A.

pizz
arco
pizz
tr.

pizz
pizz

pizz
pizz
arco

B.

pizz
pizz

pizz
pizz
arco

C.

coll Basso
pizz
arco
cresc

Dim

pizz

Q.

pizz

Col Basso. =

arco

arco.

A. S.

G.

G.

ff.

cresc. *dim.*

ff. *p* *pizz.*

f *dim* *p* *ff* *ff.*

al. r.

al.

al.

sempre *pp*

cresc. *dim*

N.

pp

espress:

M. W.
F.F. No. 15 d. V

Fuoratten. of M. Hegelius.
Cello & Basso.

2. A

ten.
pirr arco
pirr

arco

B.

pirr

pirr.

arco

pirr

C.

arco

arco

D.

G.

G.

ff.

ff.

6.

yr
12.

2.

M.

sempre pp

A.

espres.

