

EX LIBRIS MARTIN WEGELIUS.  
HELSINGFORS MUSIKINSTITUTS  
BIBLIOTHEK.

Afdelning *FF* No 4 a - n

*A. G. Tengelinus.*

Overture och Requiem till Juntens församling  
"Snyddare" Orkesterstämmor.  
Söndagskvällen

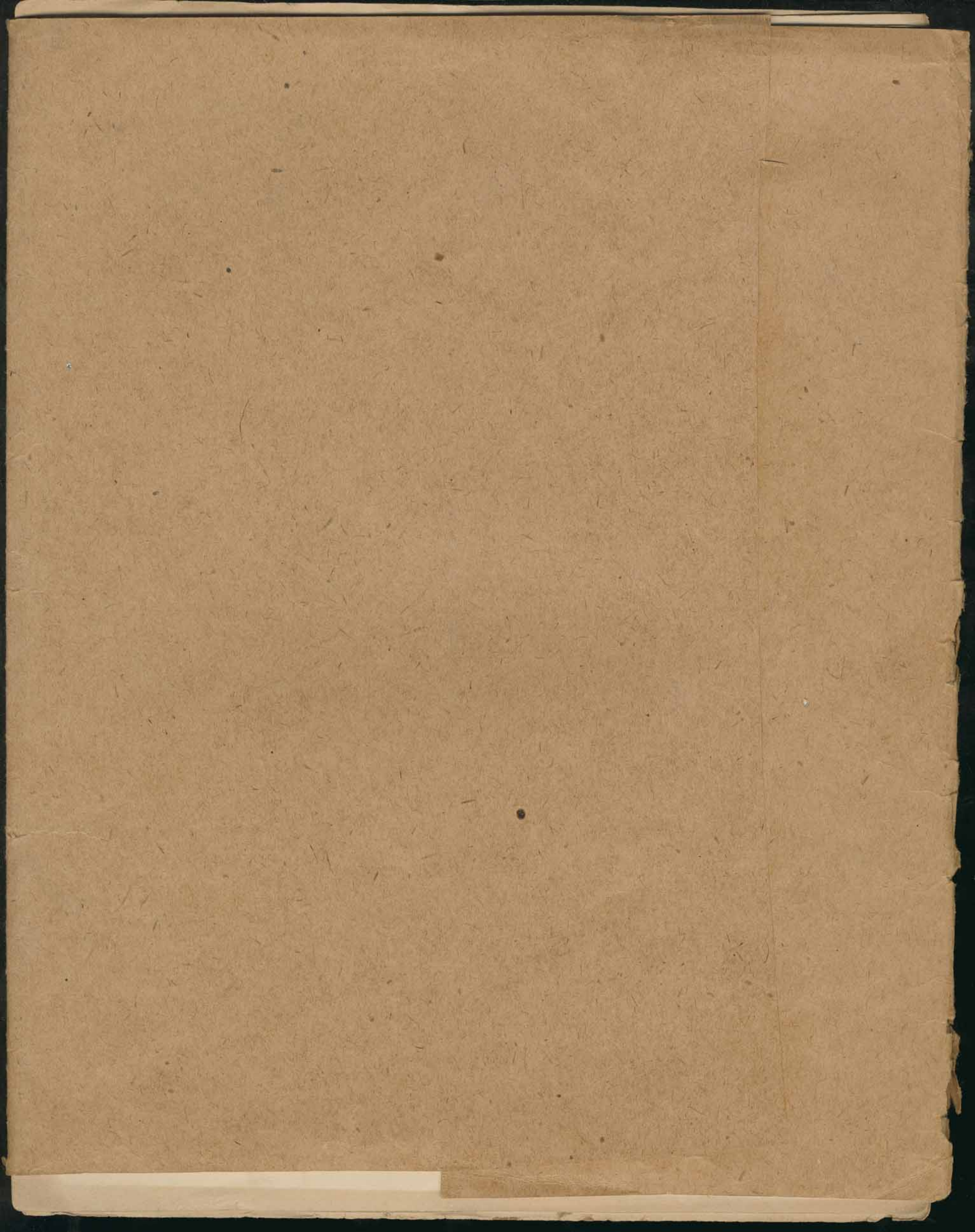

M. W. F. F. No. 4. i.

*Preghiera alla capella*

*Flauti.*

*Andante relig.*

*Marsia solenne*

*Allo maestoso*

*Adagio*  
*Sista vertice*

L.W. F.F. N. 4. f  
Andte religioso

Preghiera alla capella

Clavinetti in C

X & do let

Moderato

1 sta ggn.

2 Na ggn.

offo

offo

*Marche solenne*

*Clarinete in B*

4

*Allo macetoso*

*Mp.*

*Solo*

*cr.*

*Dim.*

*Festsang*

*Allergretto*

*Dim.*

*Dim.*

*Coda tre sista versu*

M. W. F. F. N. 4. 12

*Pregheira alla capella*

*Clarini*  
~~Violini~~ in C.

*Andante*

6

3

1.

2.

Moderato

19.

13

11.

1sta ganga

p.

2da ganga

mf

2

12.

3

Francia Clarinetto in B.

Allo maestoso

Marscia solenne

Key signature: two flats (Bb, Eb). Time signature: Common time (C). Meter: 4/4.

Allegretto

Festsang (in 16)

M. W. FF. N. 4. L.

Preghiera alla capella

Corni in C.

*Andante*

6 6 2.

*p.*

*Moderato* 19

13

1sta g. g. g. g. g.

*f.* *mp.* *p.*

12

2da g. g. g. g. g.

2 3

2 3

*Marsia*

*Cornio in D. Ess.*

*Allo maestoso*

*Leitsång in B.*

*Allergitto*

M. W. F. F. N. 4. m.

Pregheira alla Capella

Tuba

Andante

*Allergo maestoso*

*Marsia solenne.*

*Allergretto*

*codas due sista versum*

W. W. F. F. N. 4. n.

*Timpani obbligati*

*Andante* 36 *Moderato* 20

*Pregiera* in G<sub>1</sub> D. B.

$\frac{3}{4}$

*p*

*cr.* *ff.* 13 *f.*

14 *mm* *mm* *p*

*cr.* *ff.* 13 *f.*

4 *mm* *mm* *f.*

*mm* 3 *mm* *mm*

*ff.*

in Aes Ess

Maria *Allo maestro* *Mf*

*Festung* in B. F.

*All<sup>to</sup>*

M. W.  
FFN. 4. e.

Preghiera alla cappella  
No. 1 i' Funzioni formydano

Violino I.

*Andte religioso*

*Marsias solenne*  
(ur Bishop Henrich ad bondow daller)

*Alto maestoso*

*Festsang*

*All to*

M. W.

F.F. N. 4. f.

*Andante religioso*

*Preghiera alla capella  
No. 1. i Funerous formuquda*

*Violino I.*

Marchia Solenne

Alte maestoso

Lestsång

M. W. FF. 24. 9.

*Preciosa alla capella*  
(*Ne si juremus fornicare*)

Viola

*Andante religioso*

*Marcia solenne*

*Alto*

*Alte maestoso*

*Finale*

*Alto*

*sista versu lillagur*

M. W.  
FFN<sup>o</sup> 4. k.

Preghiera alla cappella  
(No. 1. Juncianus förmyndare)

Vcllo e  
Basso.

*Andante religioso*

*Marschiv solenne*

*Allo maestoso*

*Leslang.*

M.W.

FF. No. 4. d.

Tenorbasun in B.

Overture des Junkers fürmyndare

Adagio *f* Andante Allegro

pocho adagio *f* Fine  $\Psi$

rit. *f* 3 2

2 Allegretto *f*

*mf* 6

3 *sf*

Andantino 3 *mf* Dim.

9

Adagio 2 *f* 4 *f* al fine

*f*

*Trombone di Tenore in B*  
*Overture to Bishop Heintz.*

*Allegro maestoso*

*p.* *mf* *mf*

*sf*

*Andantino* *mf*

*2*

*7*

*4*

*2 Rit. A Tempo*

*5* *2*

*4* *2*

*7*

*5*

*4* *2*

*7*

*5*

*110*

M. W.  
F. F. No. 4 a.

Violino 2.

Overture till operan Yankens förmyndare

Allegretto

Anticanto religioso

No. 1. Preghiera alla Cappella - Coro

Moderato

Violino 2<sup>da</sup>

Ouverturen till Biskop Henrik och bonden  
Lalli

Andantino

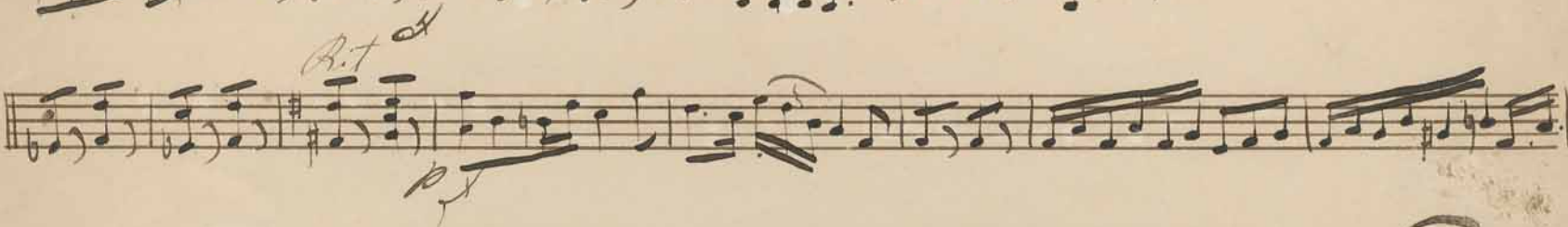
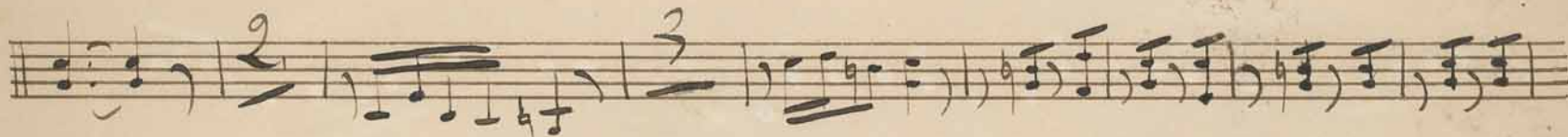

*Tempo 1.*

M. W. F. F. No. 4. b.

Widlar.

Ouverture des operas Junikens brunngrunden

of A. G. Ingelius

Adagio.

Andante *p* *f* *cresc.* *Allegretto*  
*mf* *f* *p* *cresc.*

3. Poco Adagio. *p*

*f* *p* *cresc.* *Allegretto* *f*  
*Rit. A. T.* *dim.* *p*

*f* *p* *Andantino*

12.

N.º 1. Caro (Preghiera alla capella).

Andante religioso.

Maria Salome: of Bishop Henry's at London

Allegro Maestoso

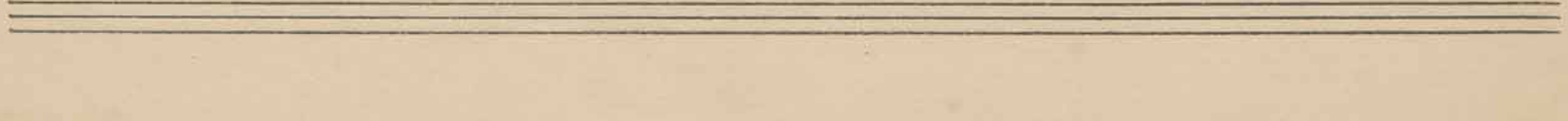
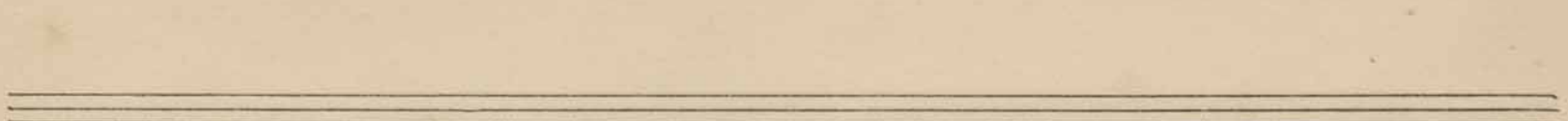
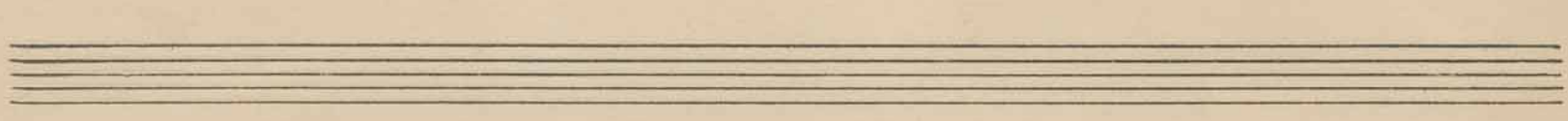
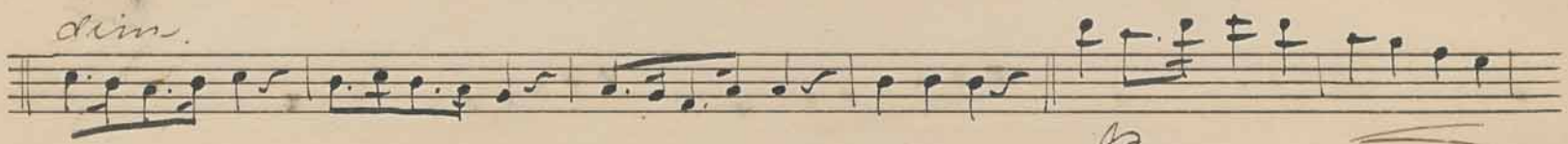
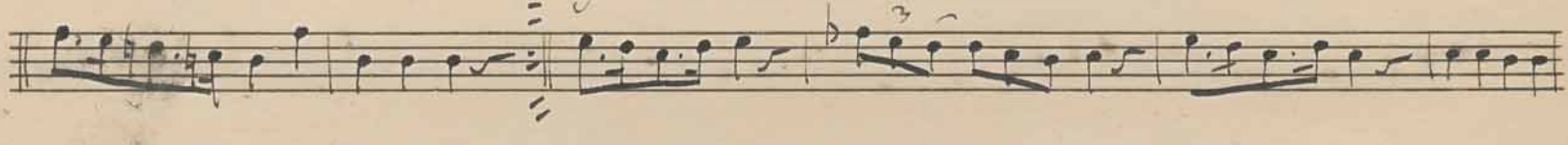

M. W. FF. N. 4. c. *Volantella et Baspa*

*Compositum tili Junkeris Formyndar.*

of N. G. Ingelids.

*Adagio*

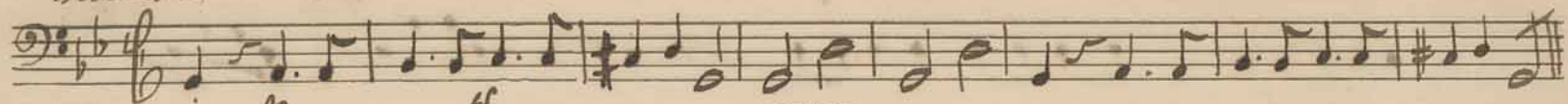

*Andante*

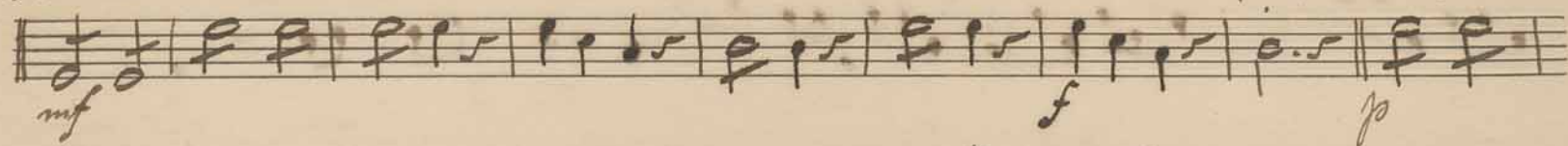

*Allargato*

*13. f. Poco Adagio.*

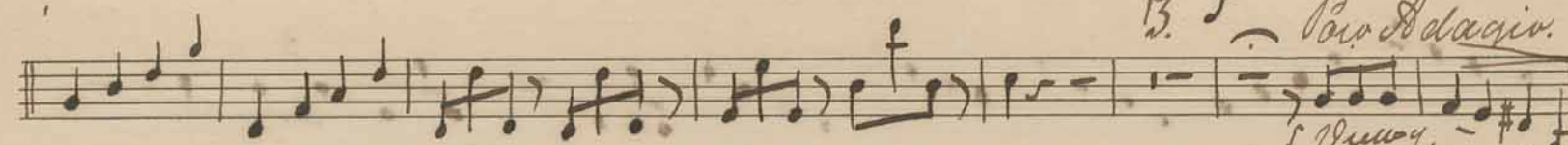

*A. f. Solo*

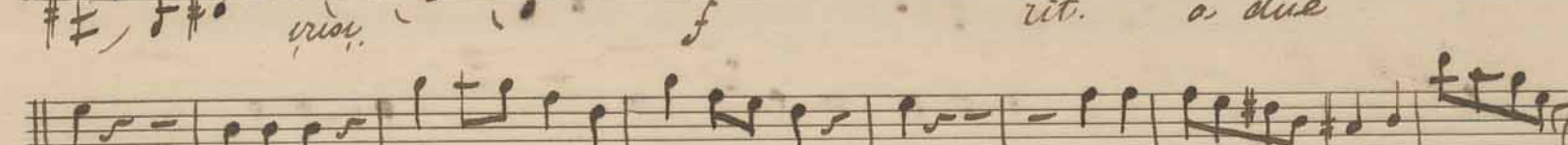

*Allargato*

*Solo*

*p. dolce*

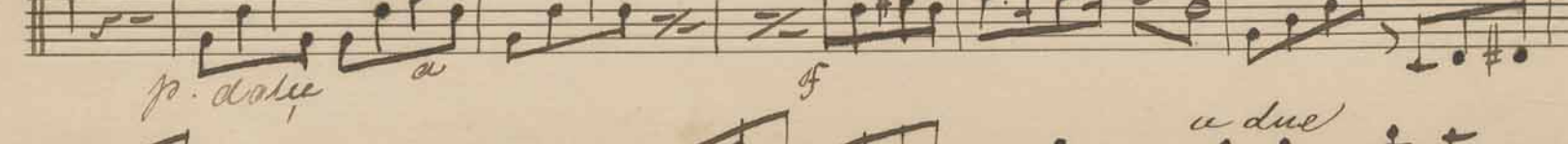

*a due*

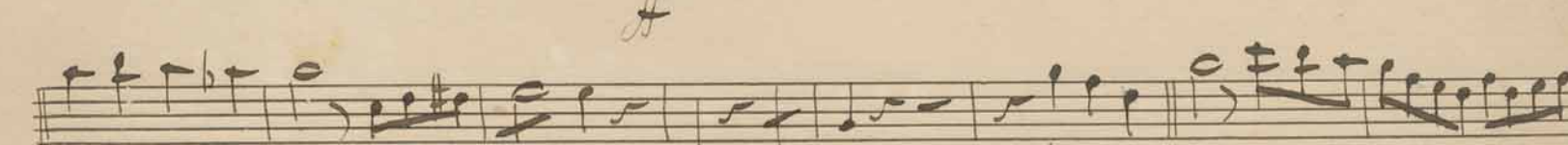
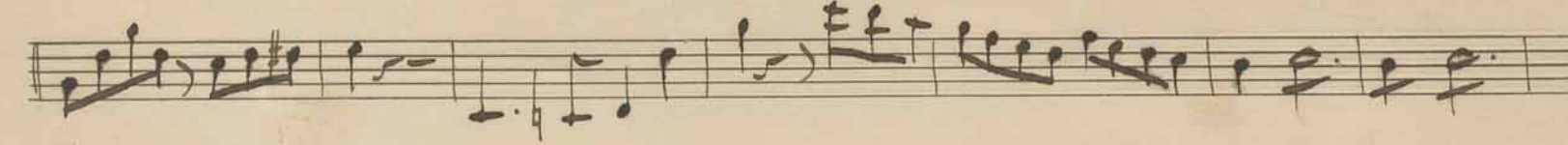
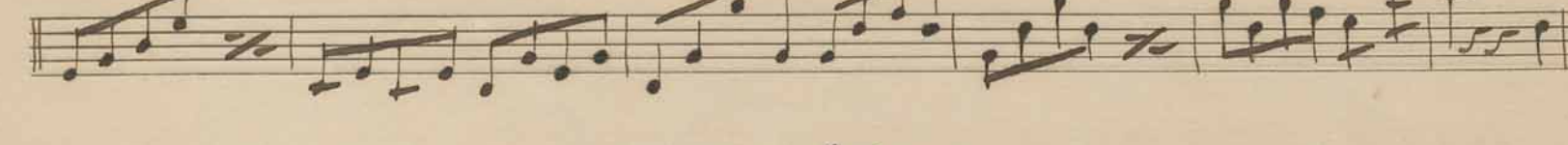

*Q. S.*

Andantino. 12.

Allegro.

5. Andante.

Violoncello

Andante religioso.

Preghiera alla capella.  
N.º 1 (al Giustissimo per organo.)

*f.* *a due*  
*cello ex.*

*f* *pp* *p* *a due*  
*cello.*

*1. mal.* *f* *mf* *Fine*

*mf*

*mf*

*2. mal.* *4.* *f* *f* *f* *f* *4.*

*f* *pp* *f*

*f*

*f*

*f*

*f*

*f*

*f*

Maria Salome.

af Biskop Henrik och borden Lalli.

All: maestosa.

Empty musical staff.

Empty musical staff.

Empty musical staff.