

Siiikajoki

Erikki Melartin

Helsingin Konservatorion Kirjasto

Osasto K Va No 53

Melartin, E.

Siiikajoki op. 28

Sinfoninen runo

Emmi Melartin

Op. 28

"Sirkajoki"

"Trikajiki"

Symphonie d'Invention

nach

Rembrandts "Fälschung des Habsburger Kaiserbildes"

BN 42 12-15
Erm. v. d. H.
für
75
12.4.18
12.75

Sirkajoki

Symfoniskt diket i en färdigt stils sägner
för stor orkester komponerad

Andante molto tranquillo.

af

J. Melartin.
op 28.

Instrumental parts:

- Grande 2 Flauti (Flutes)
- Piccolo (Piccolo)
- 2 Oboi (Oboes)
- 2 Klarinetter i B (Clarinets in B)
- 2 Fagotti (Bassoons)
- I. II. 4 Corni i F (Horns in F)
- III. IV
- 2 i B (Trumpets in B)
- 4 Trombe (Trumpets)
- 2 i F (Trumpets in F)
- I. I 3 Tromboni (Trombones)
- II
- Enstruba i B (Euphonium in B)
- Basstruba (Tuba)
- 3 Sautser F. B. C. (Saxophones F, B, C)
- Alteina trumman (Small Drum)
- Stor trumman (Large Drum)
- Stranjer (Cymbals)
- Pannpann (Tamtam)
- 16 Violini I (Violins I)
- 16 Violini II (Violins II)
- Alti (Violas)
- Celli (Cellos)
- Contrabassi (Double Basses)

Performance markings:

- pp cant.* (pianissimo cantabile)
- mp dim.* (mezzo piano diminuendo)
- pp cant.* (pianissimo cantabile)
- mp sempre* (mezzo piano sempre)
- tutti* (tutti)

Tempo markings:

- Andante molto tranquillo (at the beginning)
- Andante molto tranquillo (at the end)

Instrument Labels (from top to bottom):

- Fl. (Flute)
- Ob. (Oboe)
- Cl. in B (Clarinet in B)
- Fg. (Fagott/Bassoon)
- Coroni in F (Horns in F)
- Tr. in B (Trumpet in B)
- Tr. in F (Trumpet in F)
- Trombi (Trombones)
- Tutti in B (Tuba in B)
- Basso (Bass)
- P. (Percussion)
- H. F. (Harmonium/Fagott)
- Beckun (Cymbals)
- Gp. F. (Grand Piano)
- r. I (Violin I)
- r. II (Violin II)
- Alt. (Viola)
- Vcl. (Violoncello)
- C. B. (Contrabasso)

Dynamic and Performance Markings:

- mp* (mezzo-piano)
- dimin.* (diminuendo)
- mf* (mezzo-forte, written in red)
- Red bracket markings

- Vl.** (Violin): First and second staves, featuring melodic lines with slurs and accents.
- Ob.** (Oboe): Melodic line with slurs and accents.
- Cl. in B** (Clarinet in B): Melodic line with slurs and accents.
- Fag.** (Bassoon): Melodic line with slurs and accents.
- horni in F** (Horn in F): Two staves, providing harmonic support.
- Trb. in B** (Trumpet in B): Melodic line with slurs and accents.
- Trb. in C** (Trumpet in C): Melodic line with slurs and accents.
- Tromi** (Trombone): Two staves, providing harmonic support.
- Tuba in C** (Tuba): Melodic line with slurs and accents.
- Pan in C** (Percussion in C): Melodic line with slurs and accents.
- P.** (Piano): Melodic line with slurs and accents.
- Cl. in B** (Clarinet in B): Melodic line with slurs and accents.
- Bocken** (Bassoon): Melodic line with slurs and accents.
- Gr. Tr.** (Grand Trombone): Melodic line with slurs and accents.
- V. I** (Violin I): Melodic line with slurs and accents.
- V. II** (Violin II): Melodic line with slurs and accents.
- A.** (Viola): Melodic line with slurs and accents.
- V. C.** (Violoncello): Melodic line with slurs and accents.
- B. C.** (Bass): Melodic line with slurs and accents.

di - mi - nu -

- Sr. Pic.** (Soprano Piccolo): *f* dynamics, melodic line.
- Ob.** (Oboe): *f* dynamics, melodic line.
- Cl. in B** (Clarinet in B): *f* dynamics, melodic line.
- Fg.** (Flute): *f* dynamics, melodic line.
- Corri i F** (Cor Anglais in F): *f* dynamics, chordal accompaniment.
- in B** (Trumpet in B): empty staff.
- in F** (Trumpet in F): empty staff.

Dynamic markings include *f* and *dim.* across the section.

pic

- Vcl. I** (Violin I): *piu f* dynamics, melodic line.
- I** (Violin II): *f* dynamics, chordal accompaniment.
- A.** (Viola): *f* dynamics, chordal accompaniment.
- V. C.** (Violoncello): *f* dynamics, chordal accompaniment.
- C. B.** (Contrabasso): *f* dynamics, chordal accompaniment.

Dynamic markings include *f*, *arco*, and *dim.* across the section.

en - do - - - - - *ra llentando* - *poco a poco*

Le.
Ob.
Cl. in B
Fg.
Corno in F
Tromba in B
Tromba in F

ra llentando

I.
II.
C.
Tromba in B
Tromba in F

ra llentando - *poco a poco*

rall - - - - al - - - - **3** Tempo I (come una marcia funebre)

Fl.

Ob.

Cl. 1/3

Fg

Corng

Trp B

Trp C

Lauten

gr. Sn

Tambour

Vcl. I

Vcl. II

A

V. C

C B

Marsch funebre

Tempo I

Tempo I (come una marcia funebre)

Mis Paukenochlägel
ppp gedämpft

3 Tempo I (come una marcia funebre)

arco esp.

Solo esp. kaum hörbar

arco esp. Tempo I (come una marcia funebre)

3

Fl. *mp*

Ob.

Cl. in B

Fg.

Corn. *f*

V. I

V. II

A

Vcllo

Cb.

Handwritten musical score for a symphony orchestra, page 10. The score includes parts for Flute (Fl.), Piccolo (picc.), Oboe (Ob.), Clarinet in B-flat (Cl. in B), Bassoon (Fg.), Horns (Horn F.), Trombones (Trombi), Bass Trombone (Bass Tromb.), Bass Solo (Bass Solo), Bassoon Solo (Fg. Solo), Bassoon (Fg.), Bass Solo (Bass Solo), Percussion (Pauken), Grand Timpani (Gr. Tr.), Snare Drum (Lauten), Violin I (V. I), Violin II (V. II), Viola (A.), Violoncello (Vcl.), and Contrabass (C.B.).

4

(8)

4

4

Handwritten musical score for a symphony orchestra, page 2. The score is arranged in systems with the following instruments and parts:

- Fl.** (Flute) - Treble clef, 2/4 time signature.
- Ob.** (Oboe) - Treble clef, 2/4 time signature.
- Cl. i B** (Clarinet in B) - Treble clef, 2/4 time signature.
- Fg.** (Fagott/Bassoon) - Bass clef, 2/4 time signature.
- horni F.** (Horn in F) - Bass clef, 2/4 time signature.
- Tubi B** (Trumpet in B) - Bass clef, 2/4 time signature.
- Pbni** (Trombone) - Bass clef, 2/4 time signature.
- Pankun** (Percussion) - Bass clef, 2/4 time signature.
- T.** (Timpani) - Bass clef, 2/4 time signature.
- V.** (Violin) - Treble clef, 2/4 time signature.
- A.** (Viola) - Treble clef, 2/4 time signature.
- v c** (Violoncello) - Bass clef, 2/4 time signature.
- C B** (Kontrabaß) - Bass clef, 2/4 time signature.

un poco rallentando

rall - -

Fl. *f* *f* *p* *f*

Ob. *mp* *dim.*

Re. B. *dim.*

Fg. *mp* *2*

Cori *f* *mp*

Trbn. *dim.*

rall poco *rall*

(12t)

un poco rallentando

dim. *rall.*

Viol. I *cres.* *meno f*

Viol. II *cres.* *meno f*

V. A. *cres.* *meno f*

V. B. *cres.* *meno f*

C. B. *mp*

un poco rallentando.

rall - -

lento

piu ritardando

5

a tempo, agitato

lento

agitato

lento

lento
molto capz.

piu ritardando.

a tempo, agitato.

lento

piu ritardando.

a tempo, agitato.

5

Handwritten musical score for a symphony orchestra, page 15. The score is divided into three sections by tempo markings: *tranquillo*, *agitato*, and *piu più tranquillo*.

Tempo Markings:
 - *tranquillo*: First section (measures 1-4).
 - *agitato*: Second section (measures 5-7).
 - *piu più tranquillo*: Third section (measures 8-10).

Instrumentation and Parts:
 - **Flutes (Fl.):** Two staves, both in *tranquillo* section.
 - **Oboes (Ob.):** Two staves, both in *agitato* section.
 - **Clarinets (Cl. B):** Two staves, both in *agitato* section.
 - **Bassoon (Fg.):** One staff, spanning all sections with dynamic markings like *pp*, *espr.*, and *dim.*
 - **Trumpets (Corno):** Two staves, both in *agitato* section.
 - **Trombones (Tubi):** Three staves (B, F, and Eb), all in *agitato* section.
 - **Baritone (Tb. B):** One staff, in *agitato* section.
 - **Drum (Perc.):** One staff, in *agitato* section with *mf cresc.* marking.
 - **Double Basses (Gr. B.):** Two staves, in *agitato* section with dynamic markings like *pp* and *f*.
 - **Violins (I, II):** Four staves, all in *tranquillo* section.
 - **Violas (Vc):** One staff, in *tranquillo* section.
 - **Celli (Cb):** One staff, in *tranquillo* section.

Performance Instructions:
 - *pp* (pianissimo), *f* (forte), *mf* (mezzo-forte), *ppp* (pianississimo), *espr.* (espressivo), *dim.* (diminuendo), *cresc.* (crescendo), *molto cresc.* (molto crescendo).
 - *I sta* (first staff) and *II* (second staff) markings are present in the Bassoon part.

Handwritten Annotations:
 - Red ink markings: *tranq* (under Flutes), *agit* (under Trumpets), *tranq* (under Trombones), and *pp* (under Double Basses).
 - Red lines and arrows indicate dynamics and phrasing across the Double Bass and Percussion staves.

accelerando poco a poco

Fl.
 Ob.
 Cl. in B
 Fg.
 Corni I & II
 Tuba

mp 42 *cresc.*
 mp 42 *cresc.*
 mp *cresc.*
cresc.
cresc.
 mp *cresc.*

Flute

Pauken

String

accelerando poco a poco

V. I
 V. II
 A
 V. C.
 C. B.

mp *cresc.*
cresc.
cresc.
sempre cresc.
sempre crescendo
accelerando poco a poco.

Fl. *f* *mf cresc.*

Picc. *f* *mf*

Ob. *mf* *cresc.*

Cl. B *f* *mf* *cresc.* *mf*

Fg. *f* *mf* *cresc.* *mf*

Corn. *f* *mf* *dimin.*

(Quasi Allegro) *string*

Pan. *f*

Clarin. *mf* *dim. sempre*

Quasi allegro

f *cresc.*

I *mf* *cresc.*

A *mf* *cresc.*

Vc. *mf* *cresc.*

CB *mf*

poco a poco crescendo

6 Allegro (molto moderato)

molto cresc.

molto in Flauto piccolo.

Fl. *molto cresc.*

Ob *2 f*

Cl B *cresc. al*

Fg *dim.*

Cori *dim.*

Tubi B *dim.*

Troni *diminuendo al - p*

Allegro

Panhen

M. Fr.

6 Allegro (molto moderato)

V I *dim.*

V II *dim.*

A *dim.*

r. C *dim.*

C. B *dim.*

6 Allegro (molto moderato)

Fl. *f*

Ob.

Cl. B

Fg *f*

Corn *f*

Tuba *f*

Tromb *f*

di- mi - nu - en - do

dim.

dimin.

Fg

Pl

Ban

(115)

diminuendo poco a poco

diminuendo poco a poco

diminuendo poco a poco

diminuendo poco a poco

diminuendo poco a poco

diminuendo poco a poco

diminuendo poco a poco

f

f

f

f

f

f

f

7

a tempo Allegretto moderato ~~ma tranquillo~~

Fl. I
Fl. II
Ob.
Cl. B
Fg.
Corno I
Corno II

ppp
Solo (mie von Fern)

~~Allegretto~~
~~mod. tranqu.~~

Pauch.
Becken

kaum hörbar
mit Trommelschlägel (kaum hörbar)

pppp

7

a tempo Allegretto moderato ~~ma tranquillo~~

I
II
a
r. c.
C. B.

ppp
pppp
pppp
pppp

sempre ppp

7

a tempo Allegretto moderato ~~ma tranquillo~~

Piu agitato

(rit)

Key annotations and markings include:

- I orlo (wie von Ferne)* written above the Clarinet staff.
- sempre* written above the Bassoon staff.
- f dissonato* written above the Trombone staff.
- ppp* written in red ink below the Bass staff.
- Piu agitato* circled in blue ink below the Bass staff.
- rit.* written at the end of several staves.
- senza cordoni* written in blue ink below the Viola staff.

Piu agitato - - - *rit.*

a Tempo Allegretto moderato

Handwritten musical score for the first system, featuring the following instruments and parts:

- Flutes (Fl.):** Piccolo (picc.) and Flute (Fl.).
- Oboe (Ob.):** Oboe part.
- Clarinet in B (Cl. in B):** Clarinet part.
- Bassoon (Fg.):** Bassoon part, circled in red with the marking *marc.*
- Trumpets (Corni):** Trumpet parts.
- Trombones (Tubi):** Trombone parts.
- Timpani (Torni):** Timpani part, circled in red with the marking *dim.*
- Baritone (Bass Solo):** Baritone part.
- Drum (Pauken):** Drum part.

The score includes various musical notations such as dynamics (*f*, *marc.*, *dim.*), articulation marks, and rests. A red 'X' is visible in the lower right area of the system.

~~*Allegretto moderato*~~

a tempo Allegretto moderato

Handwritten musical score for the second system, featuring the following instruments and parts:

- Flutes (Fl. I, II):** Flute parts I and II.
- Clarinet (Cl.):** Clarinet part.
- Bassoon (Fg.):** Bassoon part, circled in red with the marking *marc.*
- Trumpets (C. I, II):** Trumpet parts I and II.

The score includes various musical notations such as dynamics (*f*, *marc.*), articulation marks, and rests.

a Tempo Allegretto moderato.

- Picc Picc:** Piccolo Piccolo, marked *cresc.*
- Ob:** Oboe, marked *cresc.*
- Cl in B:** Clarinet in B-flat, marked *cresc.*
- Fg:** Flute, marked *cresc.*
- Cori:** Horns, marked *cresc.*
- Trb:** Trombones, marked *cresc.*
- Trom:** Trombones (lower part), marked *cresc.*
- Baro:** Baritone, marked *cresc.*

- V I:** Violin I, marked *cresc.*
- V II:** Violin II, marked *cresc.*
- A:** Viola, marked *cresc.*
- VC:** Violoncello, marked *cresc.*
- CB:** Contrabasso, marked *cresc.*

The lower section continues with dense rhythmic textures. A large red 'P' is also present at the bottom of the page.

A

(adrigorn!)

cres.

Fl. picc. *f*

Ob.

Cl. i & B

Fg.

Corn. I & II

Sax. B & F

Trom.

Bass Drum

(adrigorn!)

cres.

f

T. I

T. II

A.

V.C.

C.B.

(adrigorn!)

9 (Tempo stabile) quasi alla marcia.

Alla marcia (allegro moderato)

9 (Tempo stabile) quasi alla marcia

9 (Tempo stabile) quasi alla marcia

Handwritten musical score for orchestra and strings. The score is arranged in systems with various instruments and parts.

Instrumentation and Parts:

- Fl. piccolo (Fl. piccolo)
- Ob. (Oboe)
- Cl. in B (Clarinet in B)
- Fg. (Fagott / Bassoon)
- Corn in F (Corn in F)
- Tr. B (Trompete in B)
- Tr. G (Trompete in G)
- Tr. in B (Trompete in B)
- Tr. in G (Trompete in G)
- Tr. in B (Trompete in B)
- Tr. in G (Trompete in G)
- Paucken (Drum)
- kleine Trommel (Small Drum)
- I (Violin I)
- II (Violin II)
- A (Viola)
- V. C. (Violoncello)
- C. B. (Kontrabaß)

Performance Instructions and Annotations:

- dim.* (diminuendo)
- mp* (mezzo-piano)
- f* (forte)
- pro crest.* (pro crestando)
- mp* (mezzo-piano)
- mf* (mezzo-forte)
- pppp* (pianissimo)
- anf. kaum hörbar, dann allmählich crescendo* (beginning barely audible, then gradually crescendo)
- feroce* (ferocious)
- impeto* (impetuously)
- dim* (diminuendo)

Other Markings:

- Red handwritten markings, including a large bracket and arrows, spanning across the lower sections of the score.
- Red handwritten text: *anf.* (beginning) and *I solo* (I solo).

10

Fl. picc. *mp*

Ob. *mp* *12 mp*

Cl. in B *mp* *a2*

Fg. *mp* *a2*

Coro I *mp*

Coro II *mp*

Violini *mp*

Violoncelli *mp*

Contrabbassi *mp*

Timpani *mp*

Organo *mp*

Chitarra *mp*

Basso *mp*

Il Primo *mp*

10

Violini *mp* *sempre*

Violoncelli *mp*

Contrabbassi *mp*

Chitarra *mp*

Basso *mp*

Il Primo *mp*

10

mp

Handwritten musical score for a symphony orchestra, page 28. The score includes parts for Flute (Fl.), Piccolo (pic.), Oboe (Ob.), Clarinet in B-flat (Cl. in B), Bassoon (Fg.), Horns (Horn), Trumpets (Tr.), Trombones (Tbn), Percussion (Perc.), Snare Drum (Kl. Füll.), Triangle (Dreieck), and Cymbals (Cymb.).

Key musical features include:

Dynamic markings include *mp*, *mf*, *f*, *pp*, *dim.*, *more.*, and *diminuendo*. The score is written in a single system with multiple staves.

Handwritten red markings:
 A large red bracket spans across the bottom of the page, with the number "1" written above it and "2" written below it.

- Flute (Fl.)**: Top staff, marked *picc*.
- Clarinet (Cl.)**: Second staff, marked *picc*.
- Oboe (Ob.)**: Third staff, marked *mf* and *cresc.*
- Bassoon (Fag.)**: Fourth staff, marked *mf* and *cresc.*
- Trumpets (Corni)**: Fifth and sixth staves, marked *mp*.
- Trombones (Trombi)**: Seventh and eighth staves.
- Timpani (Timp.)**: Tenth staff, marked *mf*.
- Violins (Vl.)**: Eleventh and twelfth staves, marked *mf* and *dim.*
- Violas (Vla.)**: Thirteenth staff, marked *mf* and *dim.*
- Celli (Vcl.)**: Fourteenth staff, marked *mf*.
- Double Basses (Cb.)**: Fifteenth staff, marked *mf*.

11

Fl. *pice*
 Ob. *dim.*
 Cl. in B. *dim.*
 Fag.
 Corni
 F.
 Tr. B.
 Trombi

Soprano
 Bass Solo
 Panten
 Hr. Trombe

mf di - mi - nu - er - as - al
mf di - mi - nu - er - as - al
dim.

12

Hr. Trombe
 A.
 v. C.
 C. B.

mp di - mi - nu - er - as - al
dim.
dim.
dim.

11

Picc. *picc.*
 Ob. *picc.*
 Clar. in B *Soli*
 Fg. *crus.*
 Horns *crus.*
 Trombone *dim.*
 Bassoon *dim.*
 Contrabassoon *dim.*
 Drum *crescendo*
 Tr. I *crus.*
 Tr. II *crus.*
 A *crus.*
 T.C. *mp*
 C.B.

12

accelerando

a tempo (Marziale)

accelerando

a tempo (Marziale)

12

A detailed handwritten musical score for a full orchestra. The score is written on multiple staves, each labeled with an instrument or section. The instruments listed include Piccolo, Flute (Fl.), Oboe (Ob.), Clarinet in B (Cl. B), Bassoon (Fg.), Horns (Horn), Trumpets (Tr.), Trombones (Trom.), Percussion (Pauken), and Strings (Str.). The score features various musical notations such as notes, rests, dynamics (e.g., *f*, *mf*, *fz*), and articulation marks. There are several instances of triplets and complex rhythmic patterns. A red circle highlights a section in the Clarinet and Bassoon parts. The manuscript shows signs of being a working draft, with some corrections and annotations.

Pa-

b.b.

13

Dynamic markings include *mf*, *dim.*, and *mp*. There are also some handwritten notes like "oli" and "oli" in the Horn and Trumpet staves.

14

Dynamic markings include *cresc.* and *f*. There are also some handwritten notes like "oli" and "oli" in the Horn and Trumpet staves.

15

Handwritten musical score for orchestra and strings. The score is arranged in systems with the following parts:

- Flute** (Fl.)
- Clarinet** (Cl.)
- Oboe** (Ob.)
- Bassoon** (Fag.)
- Cor Anglais** (Corni)
- Trumpets** (Trombi)
- Drum** (Trombe)
- Timpani** (Timp.)
- Snare Drum** (Pauke)
- Double Bass** (Kb.)
- Violin I** (Vn. I.)
- Violin II** (Vn. II.)
- Viola** (Vcl.)
- Cello** (Cb.)
- Double Bass** (Cb.)

Key features of the score include:

- Dynamic markings:** *f*, *mf*, *mp*, *dim.*, *more.*, *ma non troppo*.
- Articulation:** *acc.*, *tr.*, *tr.* (trills).
- Tempo/Performance instructions:** *more.*, *ma non troppo* (circled in red).
- Handwritten annotations:** A red triangle is drawn under the Trombe part, and a red circle highlights a section in the Fag. part.
- Rehearsal marks:** A large 'V' is written in the Trombi and Corni parts.

agitato.

meno dim.

Handwritten musical score for orchestra and choir. The score is divided into two systems. The first system includes parts for Piccolo (Picc.), Oboe (Ob.), Clarinet in B-flat (Cl. in B), Bassoon (Fg.), Horns (Corni), Trombones (Tori), Trumpets (Trombi), Timpani (Timpani), Bass Drum (Pauken), Snare Drum (T. P.), and Cymbals (Becken). The second system includes parts for Violin I (V. I.), Violin II (V. II.), Viola (A.), Violoncello (V. C.), and Contrabass (C. B.).

The score features various musical notations including dynamics (e.g., *mf*, *f*, *dim.*, *meno dim.*), articulation (accents), and performance instructions (e.g., *agitato.*, *meno dim.*). A large red diagonal line is drawn across the middle of the page, crossing through the woodwind and percussion parts. The lyrics "di - mi - ni - en - do" are written below the strings and choir parts.

agitato.

di - mi - ni - en - do

agitato

14

Handwritten musical score for a symphony orchestra. The score is divided into two systems. The first system includes parts for Piccolo (Pic.), Flute (Fl.), Oboe (Ob.), Clarinet in B-flat (Cl. in Bb), Bassoon (Fg.), Horns (Corni), Trumpets (Tr.), Trombones (Tromb.), Percussion (Perc.), and Cymbals (Cym.). The second system includes parts for Violin I (V. I.), Violin II (V. II.), Viola (V.), Violoncello (Vcl.), and Contrabass (Cb.). The score features various musical notations including notes, rests, dynamics (p, mp, f, cresc., dim.), articulation (accents), and performance instructions (trills, slurs). There are several circled numbers '14' in blue ink, one at the top and one at the bottom. A large red '10' is written over the Percussion part in the second system.

Handwritten musical score for a symphony orchestra. The score is arranged in systems and includes the following parts:

- Flutes:** Fl. piccolo (Fl. picc.), Fl. (Fl.)
- Woodwinds:** Oboe (Ob.), Clarinet in B-flat (Cl. in B), Bassoon (Fg.), Horns (Corno), Trombones (Tromb.), Trumpets (Tromp.), Percussion (Pantof.)
- Strings:** Violins I (V. I.), Violins II (V. II.), Viola (A.), Violoncello (Vcl.), Contrabass (Cb.)

Piccolo
 Fl.
 Ob.
 Cl. in B
 Fg.
 Coroni
 F
 Tr. in B
 F
 Horn
 Tromp.
 Bass Tromp.
 Pauken
 K. P.
 I
 II
 A
 VC
 CB

f *rit.*
f *gestopft (alle)*
f *gestopft*
II gestopft.
dim.
 (nat)
 (nat)
non legato.
marcato.
marcato
f marcato

di-

15

mf
+ + + + +

Key annotations and markings include:

- mf* (mezzo-forte) dynamic marking.
- nat.* (natural) markings.
- mus.* (musical) marking.
- (anschlüssen!)* (attach!) markings.
- f* (forte) dynamic marking.
- Lyrics: *mi - nu - en - do.*
- Red and blue annotations and markings throughout the score.

15

Allegro

Handwritten musical score for Violin (Viol.), Viola (Viola), and Cello/Double Bass (Cb.).

Key annotations and markings include:

- mf* (mezzo-forte) dynamic marking.
- dir.* (direction) marking.
- cruc.* (crucial) markings.
- f* (forte) dynamic marking.
- Red and blue annotations and markings throughout the score.

15

Instrument parts visible include:

- Fl. picc. (Piccolo Flute)
- Ob. (Oboe)
- Cel. in B (Cello in B)
- Fg. (Fagotto / Bassoon)
- Corini (Cor Anglais)
- F. in B (Fagotto in B)
- Tr. in B (Tromba in B)
- Tr. in C (Tromba in C)
- Tr. in F (Tromba in F)
- Bass. (Bassoon)
- Cl. in B (Clarinete in B)
- Cl. in A (Clarinete in A)
- Cl. in G (Clarinete in G)
- Cl. in E (Clarinete in E)
- Cl. in D (Clarinete in D)
- Cl. in C (Clarinete in C)

Flutes (Fl. piccolo): Two staves at the top, featuring trills and triplets.

Trumpets (Tr.): Two staves, mostly containing rests.

Trombones (Trombi): Two staves, mostly containing rests.

String Section: Violins I (V. I), Violins II (V. II), Violas (V.), Cellos (C.), and Double Basses (Cb.).

Dynamic Markings: *mp*, *mf*, *f*, *molto cresc.*, *dim.*

Other Notations: *tr.* (trill), *3* (triplet), *acc.* (accents), *rit.* (ritardando).

Instrumentation and Markings:

- Fl. picc:** Piccolo flute, marked *fz* (forzando).
- Ob.:** Oboe.
- Cl. i & B:** Clarinet in B-flat.
- Fg:** Bassoon.
- Cori:** Horns, marked *f* (forte).
- Tr. B & F:** Trumpets in B-flat and F.
- Trom:** Trombones.
- Timpani:** Timpani, marked *mf* (mezzo-forte).
- Viol. I & II:** Violins, marked *div. gra.* (divisi, grandioso).
- Vcllo:** Violoncello.
- CB:** Contrabasso.

Performance Annotations:

- Red lines and circles highlight specific passages in the woodwind and string sections.
- Blue ink annotations include "Wolff" and "Wagner" written across the timpani and bassoon staves.
- Other markings include *mf*, *fz*, *div. gra.*, and *humano*.

dim.

dim.

poco a poco di- mi- nu- en- do

poco a poco di- mi- nu- en- do

poco a poco di- mi- nu- en- do

di- mi- nu- en- do

di- 3 minnendo

mp

di- mi- nu- en- do

diminuendo poco a poco

poco a poco diminuendo

poco a poco diminuendo

poco a poco diminuendo

poco a poco diminuendo

poco a poco diminuendo

poco a poco diminuendo

ff

662. Brücke!

Handwritten musical score for a full orchestra and choir. The score is arranged in systems with the following parts:

- Fl. piccolo** (Flute piccolo)
- Ob.** (Oboe)
- Cl. in B** (Clarinet in B)
- Fg.** (Fagott / Bassoon)
- Leornig** (Violini / Violins)
- Pl. B** (Violoncelli / Cellos)
- Pl. F** (Violoncelli / Cellos)
- Troni** (Trombe / Trumpets)
- Troni F** (Trombe / Trumpets)
- Bass F.** (Bassoon)
- Pau.** (Percussion)
- M.F.** (Mandolin/Fiddle)
- V. I** (Violini / Violins I)
- V. II** (Violini / Violins II)
- A.** (Viola)
- V. C.** (Violoncelli / Cellos)
- C. B.** (Violoncelli / Cellos)

- Fl. piccolo (Fl. picc)
- Oboe (Ob.)
- Clarinet in B-flat (Cl. in B)
- Bassoon (Fg)
- Cor Anglais (Corn F.)
- Trumpet in B-flat (Tr. B)
- Trumpet in F (Tr. F)
- Trombone in F (Tbn. F)
- Trombone in B-flat (Tbn. B)
- Drum (Pau.)
- Cymbals (Cl. B.)
- Violin I (V. I)
- Violin II (V. II)
- Viola (Vi.)
- Cello (C.)
- Double Bass (C.B.)

- mp* (mezzo-piano)
- f* (forte)
- dim.* (diminuendo)
- pro more.* (pro morendo)
- dimin. sempre* (diminuendo sempre)

There are several red annotations on the page, including a large red 'P' in the lower left and a red bracket in the lower right, highlighting specific sections of the score.

di - mi - nu - en - do.

Handwritten musical score for a symphony orchestra, featuring the following instruments and parts:

- Flutes:** Fl. I and Fl. II
- Oboe:** Ob.
- Clarinet:** Cl. in Bb
- Bassoon:** Fg.
- Trumpets:** Horn I and Horn II
- Trombones:** Tromba I and Tromba II
- Drum:** Timpani
- String Section:** Violins I and II, Violas, Cellos, and Double Basses

Key musical markings and annotations include:

- mf marcato* (mezzo-forte, marked)
- gustapff.* (gustapff, a performance instruction)
- dim.* (diminuendo)
- rit.* (ritardando)
- mf* (mezzo-forte)
- f* (forte)
- pp* (pianissimo)
- marc.* (marcato)

Conin

- Fl. picc.
- Ob.
- Cl. in B
- Fg.
- Corning
- Tr. B
- Tr. F
- Fl. in C
- Fl. in B
- Bassoon
- Drum
- C. B.
- T. B.
- C. B.

- mp* (mezzo-piano)
- mf* (mezzo-forte)
- pp* (pianissimo)
- ppp* (pianississimo)
- ppp marc.* (pianississimo marcato)
- mf marcato* (mezzo-forte marcato)
- mp marcato* (mezzo-piano marcato)
- dim.* (diminuendo)
- pp* (pianissimo)
- mp cresc.* (mezzo-piano crescendo)

Instrument Labels (from top to bottom):

- Fl. picc.
- Ob.
- Cl. in B
- Fg.
- Coro II
- Coro I
- Viol. II
- Viol. I
- Viola
- Celli
- Bassi
- Tr. Sn.
- T. I
- T. II
- A.
- V. C.
- C. B.

Key Features and Markings:

- Fl. picc. and Ob.:** Both parts play a melodic line with triplets and accents.
- Cl. in B:** Features a complex rhythmic pattern with triplets.
- Fg.:** Plays a melodic line with triplets.
- Coro I and II:** Both parts are mostly silent (rests).
- Viol. II:** Plays a rhythmic accompaniment with triplets.
- Viol. I:** Plays a rhythmic accompaniment with triplets.
- Bassi:** Features a melodic line with triplets.
- Tr. Sn.:** Plays a rhythmic accompaniment with triplets.
- T. I and T. II:** Both parts play melodic lines with triplets.
- A. (Alto):** Plays a melodic line with triplets.
- V. C. (Violoncello):** Plays a melodic line with triplets.
- C. B. (Contrabasso):** Plays a melodic line with triplets.

Handwritten Annotations:

- Red circles and lines highlight specific passages in the Viola and Cello parts.
- Red lines also highlight passages in the T. I and T. II parts.

19

rit. - a tempo marziale.

Handwritten musical score for the first system, featuring the following instruments and parts:

- Fl. piccolo**: Flute piccolo part.
- Ob.**: Oboe part.
- Clarineti**: Clarinet parts.
- Fg.**: Bassoon part.
- Cornini**: Horn parts.
- Tr. B.**: Trumpet B part.
- Tr. F.**: Trumpet F part.
- Fl. B.**: Flute B part.
- Fl. F.**: Flute F part.
- Timpani**: Timpani part.
- Basso**: Bassoon part.
- Contra**: Contrabass part.
- Alto**: Alto part.
- Corno**: Horn part.

rit. - a tempo marziale

Handwritten musical score for the second system, featuring the following instruments and parts:

- I**: First Violin part.
- II**: Second Violin part.
- A**: Viola part.
- v. B.**: Violoncello part.
- C. B.**: Contrabasso part.

rit. - a tempo marziale.

19

Handwritten musical score for a symphony orchestra, page 56. The score is arranged in systems with various instruments and their parts.

- Fl. picc.** (Piccolo Flute): Two staves, starting with a *mp* dynamic and featuring rapid sixteenth-note passages.
- Ob.** (Oboe): One staff, playing a melodic line with some rests.
- Cl. in B** (Clarinet in B): One staff, playing a melodic line.
- B. in G** (Bassoon in G): One staff, playing a melodic line.
- Cori in F** (Cor Anglais in F): Two staves, playing a melodic line.
- Tr. in B** (Trumpet in B): One staff, playing a melodic line.
- Tr. in F** (Trumpet in F): One staff, playing a melodic line.
- Trom. in B** (Trombone in B): One staff, playing a melodic line.
- Trom. in F** (Trombone in F): One staff, playing a melodic line.
- Tuba**: One staff, playing a melodic line.
- Cymb.**: One staff, playing a melodic line.
- Snare**: One staff, playing a melodic line.
- Hi-Hat**: One staff, playing a melodic line.
- Tom**: One staff, playing a melodic line.
- Woodblock**: One staff, playing a melodic line.
- Triangle**: One staff, playing a melodic line.
- Castanets**: One staff, playing a melodic line.
- Chimes**: One staff, playing a melodic line.
- Harps**: Two staves (I and II), playing a melodic line.
- Violins**: Two staves (I and II), playing a melodic line.
- Violas**: One staff, playing a melodic line.
- Celli**: One staff, playing a melodic line.
- Double Basses**: One staff, playing a melodic line.

Handwritten musical score for orchestra and strings. The score is arranged in systems with the following parts from top to bottom:

- Fl. pic.** (Flute piccolo)
- Ob.** (Oboe) - *f cresc.*
- Cl. i B** (Clarinet in B)
- Pg.** (Percussion)
- Corin I** (Cor Anglais I) - *gestoppt*
- Corin II** (Cor Anglais II) - *gestoppt*
- IV** (Trombone IV) - *mf (marc.)*
- P. B** (Trumpet B)
- P. bi** (Trumpet B1)
- P. bni** (Trumpet B2)
- Tr. bni** (Trumpet B3)
- Tr. bni** (Trumpet B4)
- Tr. bni** (Trumpet B5)
- Tr. bni** (Trumpet B6)
- Tr. bni** (Trumpet B7)
- Tr. bni** (Trumpet B8)
- Tr. bni** (Trumpet B9)
- Tr. bni** (Trumpet B10)
- Tr. bni** (Trumpet B11)
- Tr. bni** (Trumpet B12)
- Tr. bni** (Trumpet B13)
- Tr. bni** (Trumpet B14)
- Tr. bni** (Trumpet B15)
- Tr. bni** (Trumpet B16)
- Tr. bni** (Trumpet B17)
- Tr. bni** (Trumpet B18)
- Tr. bni** (Trumpet B19)
- Tr. bni** (Trumpet B20)
- Tr. bni** (Trumpet B21)
- Tr. bni** (Trumpet B22)
- Tr. bni** (Trumpet B23)
- Tr. bni** (Trumpet B24)
- Tr. bni** (Trumpet B25)
- Tr. bni** (Trumpet B26)
- Tr. bni** (Trumpet B27)
- Tr. bni** (Trumpet B28)
- Tr. bni** (Trumpet B29)
- Tr. bni** (Trumpet B30)
- Tr. bni** (Trumpet B31)
- Tr. bni** (Trumpet B32)
- Tr. bni** (Trumpet B33)
- Tr. bni** (Trumpet B34)
- Tr. bni** (Trumpet B35)
- Tr. bni** (Trumpet B36)
- Tr. bni** (Trumpet B37)
- Tr. bni** (Trumpet B38)
- Tr. bni** (Trumpet B39)
- Tr. bni** (Trumpet B40)
- Tr. bni** (Trumpet B41)
- Tr. bni** (Trumpet B42)
- Tr. bni** (Trumpet B43)
- Tr. bni** (Trumpet B44)
- Tr. bni** (Trumpet B45)
- Tr. bni** (Trumpet B46)
- Tr. bni** (Trumpet B47)
- Tr. bni** (Trumpet B48)
- Tr. bni** (Trumpet B49)
- Tr. bni** (Trumpet B50)
- Tr. bni** (Trumpet B51)
- Tr. bni** (Trumpet B52)
- Tr. bni** (Trumpet B53)
- Tr. bni** (Trumpet B54)
- Tr. bni** (Trumpet B55)
- Tr. bni** (Trumpet B56)
- Tr. bni** (Trumpet B57)
- Tr. bni** (Trumpet B58)
- Tr. bni** (Trumpet B59)
- Tr. bni** (Trumpet B60)
- Tr. bni** (Trumpet B61)
- Tr. bni** (Trumpet B62)
- Tr. bni** (Trumpet B63)
- Tr. bni** (Trumpet B64)
- Tr. bni** (Trumpet B65)
- Tr. bni** (Trumpet B66)
- Tr. bni** (Trumpet B67)
- Tr. bni** (Trumpet B68)
- Tr. bni** (Trumpet B69)
- Tr. bni** (Trumpet B70)
- Tr. bni** (Trumpet B71)
- Tr. bni** (Trumpet B72)
- Tr. bni** (Trumpet B73)
- Tr. bni** (Trumpet B74)
- Tr. bni** (Trumpet B75)
- Tr. bni** (Trumpet B76)
- Tr. bni** (Trumpet B77)
- Tr. bni** (Trumpet B78)
- Tr. bni** (Trumpet B79)
- Tr. bni** (Trumpet B80)
- Tr. bni** (Trumpet B81)
- Tr. bni** (Trumpet B82)
- Tr. bni** (Trumpet B83)
- Tr. bni** (Trumpet B84)
- Tr. bni** (Trumpet B85)
- Tr. bni** (Trumpet B86)
- Tr. bni** (Trumpet B87)
- Tr. bni** (Trumpet B88)
- Tr. bni** (Trumpet B89)
- Tr. bni** (Trumpet B90)
- Tr. bni** (Trumpet B91)
- Tr. bni** (Trumpet B92)
- Tr. bni** (Trumpet B93)
- Tr. bni** (Trumpet B94)
- Tr. bni** (Trumpet B95)
- Tr. bni** (Trumpet B96)
- Tr. bni** (Trumpet B97)
- Tr. bni** (Trumpet B98)
- Tr. bni** (Trumpet B99)
- Tr. bni** (Trumpet B100)

Additional markings and annotations include:

- f cresc.* (forte crescendo)
- gestoppt* (stopped)
- mf (marc.)* (mezzo-forte marcato)
- poco marc.* (poco marcato)
- f marc.* (forte marcato)
- cresc.* (crescendo)
- dir.* (directional)
- nat* (natural)
- mf* (mezzo-forte)
- mf cresc.* (mezzo-forte crescendo)
- mf* (mezzo-forte)
- cresc.* (crescendo)
- mf* (mezzo-forte)
- cresc.* (crescendo)
- mf* (mezzo-forte)

Handwritten notes and markings on the right side of the page include a blue 'P' and a red 'P'.

(mit Steigerung)

mp cresc.
mp cresc.
cresc.
mf cresc.
mf cresc.
cresc. poco a poco
cresc. poco a poco
f poco marc.
f cresc.
mf cresc.
f poco marc.
f cresc.

~~To Hengeler~~

mp
crescendo
crescendo
crescendo
mf cresc.
mf cresc.

Fl. picc
 Ob.
 Cl. B.
 Fg.
 Corni F.
 Tr. B.
 Tr. F.
 Trom.
 Trom. F.
 Pauken
 Hr. F.
 Gyr. F.
 Becken
 I
 II
 III
 IIII
 C. B.

(21)

- Fe. pipe
- Ob.
- Cor. i B
- Fg.
- Clarinet
- Fl. B.
- Fl. F.
- Tron.
- Trump. F. & B.
- Bass
- Pan.
- Tu. Sn.
- Gr. Sn.
- Becken
- V. I.
- V. II.
- V. A.
- V. C.
- C. B.

Handwritten musical score for a symphony orchestra, page 62. The score includes parts for Flute (Fl. picc.), Oboe (Ob.), Clarinet in B-flat (Cl. iB), Bassoon (Fg.), Horns (Corni), Trumpets (Tromp.), Trombones (Tromb.), Percussion (Perc.), Snare Drum (Sn.), Cymbals (Cym.), and Bass Drum (Cb.).

The notation includes complex rhythmic patterns, such as triplets and sixteenth-note runs, particularly in the woodwind and percussion parts. The score is divided into measures by vertical bar lines, with some measures containing rests or specific articulation marks.

Allargando - (poco) - - - 22 a tempo, energico

Fl. picc. *f* *8va*

Ob. *f*

Cl. in B *al* *f*

Fg *f*

Coro in F *mf* *molto crescendo* *f* *marcato*

Cl. in B *mf* *molto cresc.*

Cl. in F *mf* *molto cresc.*

Tron. *mf* *f* *marcato*

Timpani *mf* *cresc.*

Bass *mf* *crescendo*

Pau. *mf* *crescendo*

Dr. Sn. *cresc. al*

Cy. Sn. *f*

f *firmosaker Voller melodi*

Prim max

Allargando (poco) - - - a tempo, energico

V I *f*

V II *f*

A *f*

rc *ppp*

CB *f*

allargando (poco) - - - a tempo, energico

22

- Fl. piccolo** (Fl. picc): Two staves, starting with a melodic line and a triplet.
- Oboe** (Ob.): Melodic line with dynamics *mf.* and *meno.*
- Clarinet in B** (Cl. in B): Melodic line with dynamics *mf.* and *meno.*
- Bassoon** (Fg.): Melodic line with dynamics *dim.* and *meno.*
- Corn** (Corni): Two staves, playing chords with dynamics *meno.* and *molto cresc.*
- Trumpet** (Tr.): Two staves, playing chords with dynamics *meno.* and *molto cresc.*
- Flute** (Fl.): Two staves, mostly rests.
- Violin** (Vn.): Two staves, playing chords with dynamics *mf.*
- Viola** (Va.): Two staves, playing chords with dynamics *mf.*
- Cello** (Vcl.): Two staves, playing chords with dynamics *mf.*
- Double Bass** (Cb.): Two staves, playing chords with dynamics *mf.*
- Timpani** (Timp.): Two staves, playing rhythmic patterns with dynamics *cresc.*
- Snare Drum** (T): Two staves, playing rhythmic patterns with dynamics *cresc.*
- Bass Drum** (Cb): Two staves, playing rhythmic patterns with dynamics *cresc.*
- Triangle** (Tri.): Two staves, mostly rests.
- Castanets** (Cast.): Two staves, mostly rests.
- Woodblock** (Buche): Two staves, mostly rests.
- Handbells** (A): Two staves, playing chords with dynamics *mf.* and *meno.*
- Chimes** (C): Two staves, playing chords with dynamics *mf.*
- Triangle** (Tri.): Two staves, playing rhythmic patterns with dynamics *mf.*
- Castanets** (Cast.): Two staves, playing rhythmic patterns with dynamics *mf.*

Handwritten musical score for a symphony orchestra, page 66. The score is arranged in a standard orchestral layout with the following parts from top to bottom:

- Fl. pice** (Piccolo Flute)
- Ob.** (Oboe)
- Cl. i B** (Clarinets in B-flat)
- Fg** (Fagot)
- Corni f.** (French Horns)
- Tr. B** (Trumpets in B-flat)
- Tr. F** (Trumpets in F)
- Tromb.** (Trombones)
- Penn. F** (Percussion in F)
- Bass F.** (Bass Drum)
- Id. Sn.** (Timpani)
- Cy. Sn.** (Cymbals)
- V. I** (Violins I)
- V. II** (Violins II)
- V. III** (Violas)
- V. C** (Violoncelles)
- C B** (Contrabasses)

Handwritten musical score for orchestra and strings. The score includes parts for Flutes (Fl. picc.), Oboe (Ob.), Clarinet in Bb (Cl. Bb), Bassoon (Fg.), Horns (Horn), Trumpets (Tromp.), Trombones (Tromb.), Percussion (Pauk.), Snare Drum (Zim.), Bass Drum (Bach.), Violins (V.), Violas (A.), Cellos (C.), and Double Basses (B.).

Key markings and annotations include: *mf*, *ff*, *marc.*, *f anschlingen*, and *arco*. A large red 'X' is drawn over the Trombone and Trumpet parts in the middle section. The score is written in a system with multiple staves per instrument, showing complex rhythmic patterns and melodic lines.

allarg. poco *a tempo.*

- Fl. piccolo (Fl. picc)
- Oboe (Ob.)
- Clarinet in B-flat (Cl. in B)
- Bassoon (Fg.)
- Cor Anglais (Corni)
- Trumpet in B-flat (Tr. in B)
- Trumpet in C (Tr. in C)
- Trombone in B-flat (Tromb. in B)
- Trombone in C (Tromb. in C)
- Drum (Tutti)
- Timpani (Tutti)
- Snare Drum (Tutti)
- Bass Drum (Tutti)
- Panther (Tutti)
- Hand Percussion (Tutti)
- Cymbals (Tutti)
- Triangle (Tutti)
- Castanets (Tutti)
- Viola (V. II)
- Violoncello (V. I)

allarg. poco *a tempo.*

Instrumentation and Parts:

- Repic:** Flute parts, starting with a rest.
- Ob.** Oboe part, marked *cresc.*
- Cl. i/B:** Clarinet in B-flat part, marked *cresc.*
- Fg.** Bassoon part, marked *cresc.*
- Corin F:** Cor Anglais (French Horn) part, marked *cresc.*
- Fci B:** Fagott (Bassoon) part, marked *mf*.
- Pkon:** Trombone part, marked *mf*.
- Pkon i/B:** Trombone in B-flat part, marked *f*.
- Bass F:** Bassoon part, marked *mf*.
- H. F:** Horn part, marked *cresc. poco a poco al f*.
- Gr. F:** Trumpet part, marked *mf*.
- Buch:** Trombone part, marked *mf* and *molto*.
- I:** First Violin part, marked *cresc.*
- II:** Second Violin part, marked *cresc.*
- A:** Viola part, marked *cresc.*
- VC:** Violoncello (Cello) part, marked *cresc.*
- CB:** Contrabasso (Double Bass) part, marked *cresc.*

Performance Markings and Annotations:

- cresc.* (crescendo) is used extensively across many parts.
- f* (forte) and *mf* (mezzo-forte) are dynamic markings.
- dim.* (diminuendo) is used in the string parts.
- molto* is used in the Trombone part.
- Red vertical lines are drawn through the Trombone and Trumpet parts in the first measure.
- Red circles are drawn around the Trombone and Trumpet parts in the second measure.
- Handwritten notes like "molto" and "molto molto" are present.

L. piec.

Ol *dim.*

Cl. i B *dim.* *f* *clmto*

Fg. *dim.* *mf*

Coro i *dim.* *mf*

Tr. B *mp* *dim.* *mf* *dim.*

Tr. F *dim.* *mf* *dim.*

Fl. i *dim.*

Fl. ii *dim.*

Pa. *dim.*

2d. Pa. *dim.*

Gr. Tr.

V I *dim.*

V II *dim.*

A *dim.*

v. b. *dim.*

C B *dim.*

Instrument Labels (from top to bottom):

- Fl. piccolo
- Oboe
- Clarinet in Bb
- Bassoon
- Trumpet in Bb
- Trumpet in C
- Trombone in C
- Tuba
- Drum
- Cymbal
- String I
- String II
- Violin
- Viola
- Cello
- Double Bass

Key Features:

- Trumpet in Bb:** Includes the instruction *no marc.*
- Trumpet in C:** Includes the instruction *no marc.*
- Drum:** Includes the instruction *no marc.*
- Trumpet in Bb (lower):** Includes the instruction *mp cresc.*
- String I:** Includes the instruction *mf*.
- String II:** Includes the instruction *mf*.
- Violin:** Includes the instruction *mf*.
- Viola:** Includes the instruction *mf*.
- Cello:** Includes the instruction *mf*.
- Double Bass:** Includes the instruction *mf*.

Handwritten musical score for a symphony orchestra, page 74. The score is arranged in a standard orchestral layout with the following parts from top to bottom:

- Fl. picc.** (Flute piccolo)
- Oboe**
- Clarinet in Bb**
- Flute** (with *42* marking)
- Cor Anglais** (with *marc.* marking)
- Trumpet in Bb**
- Trumpet in C**
- Trumpet in F**
- Trombone in Bb**
- Trombone in C**
- Trombone in F**
- Baritone**
- Bass**
- Piano**
- Harmonica**
- Violin I** (with *mf* and *dim.* markings)
- Violin II** (with *mf* and *dim.* markings)
- Viola**
- Violoncello**
- Double Bass**

23

24

25

Fl. piccolo (Fl. piccolo): Two staves, both in B-flat. Dynamics include *p* and *pp*. Includes a *cresc.* marking.

Ob. (Oboe): One staff in B-flat. Dynamics include *f*.

Cl. in B (Clarinet in B): One staff in B. Dynamics include *f*.

Fg. (Flute): One staff in B-flat. Dynamics include *p* and *pp*.

Violini (Violins): Two staves in B-flat. Dynamics include *p*, *mp*, and *mf*. Includes *marcato* markings.

Violoncelli (Violas): Two staves in B-flat. Dynamics include *p*, *mp*, and *mf*.

Floni (Flute): One staff in B-flat. Dynamics include *mp*.

Trombe (Trumpets): Two staves in B-flat. Dynamics include *f*.

Tromboni (Trombones): Two staves in B-flat. Dynamics include *f*.

Pauze (Percussion): One staff in B-flat. Dynamics include *mf*.

Kl. in B (Clarinet in B): One staff in B. Dynamics include *mf*.

Fg. in B (Flute in B): One staff in B. Dynamics include *mf*.

V. I (Violin I): One staff in B-flat. Dynamics include *mp* and *f*. Includes *arco* markings.

V. II (Violin II): One staff in B-flat. Dynamics include *f*. Includes *arco* markings.

V. III (Violin III): One staff in B-flat. Dynamics include *f*. Includes *arco* markings.

V. IV (Violin IV): One staff in B-flat. Dynamics include *f*. Includes *cresc.* markings.

Viola (Viola): One staff in B-flat. Dynamics include *f*. Includes *cresc.* markings.

Viola (Viola): One staff in B-flat. Dynamics include *f*. Includes *cresc.* markings.

25

Fl. picc.
 Ob.
 Cl. in B
 Fg.
 Corini
 Trp. B
 Trp. F
 Tromb.
 Tromb.
 Tromb.
 Pault.
 H. Fr.
 G. Fr.
 Becken
 V. I
 V. II
 A
 V. C.
 C. B.

25

mf > *muto in Flauto grande!*

Handwritten musical score for a symphony orchestra, page 78. The score is arranged in systems for various instruments. The top system includes Piccolo (Pic.), Flute (Fl.), Oboe (Ob.), Clarinet in B-flat (Cl. i B), Bassoon (Fg.), Horns (Corni), Trumpets (Trombi), Trombones (Trombi), Percussion (Perc.), and Cymbals (Cim.). The bottom system includes Snare Drum (Buchen), Violins I (V. I), Violins II (V. II), Viola (A), Violoncello (v. c.), and Contrabass (C. B.).

The notation includes various rhythmic values, accidentals, and articulation marks. The key signature is B-flat major (two flats), and the time signature is 3/4. The score is written in a clear, professional hand.

pp

Hummer
P

2. Fl. gr.

Ob.

Cl. i B

Fg.

Corn i F

T. B

Pants. C

Tr. Sn.

q.

Handwritten musical score for a symphony orchestra, page 81. The score is arranged in systems with various instruments and dynamics.

Top System:

- Fl. gr.** (Flute grand): Rest.
- Ob.** (Oboe): *mp* [musical notation]
- Cl. B.** (Clarinet Bass): *mp* [musical notation]
- Fag.** (Bassoon): *mp* [musical notation]
- Corn. 1.** (Horn 1): *mp* [musical notation]
- Corn. 2.** (Horn 2): *mp* [musical notation]
- Trp.** (Trumpet): *mp* [musical notation]
- Tbn.** (Tuba): *mp* [musical notation]

Middle System:

- Pan.** (Pan flute): *p* *dimin.* [musical notation]
- M. P.** (Mellophone): *p* *dimin.* [musical notation]

Bottom System:

- V. I.** (Violin I): *mp* [musical notation]
- V. II.** (Violin II): *mp* [musical notation]
- A.** (Viola): *mp* [musical notation]
- V. C.** (Violoncello): *mp* [musical notation]
- C. B.** (Contrebasso): *mp* [musical notation]

Handwritten Annotations:

- Top right: *mp* with a flourish.
- Ob. staff: *dim.*
- Cl. B. staff: *piu marc.*
- Fag. staff: *dim.*
- Corn. 2. staff: *mp*
- Pan. staff: *p* *dimin.*
- M. P. staff: *p* *dimin.*
- V. I. staff: *mp*
- V. II. staff: *mp*
- A. staff: *mp*
- V. C. staff: *mp*
- C. B. staff: *mp*

26

Handwritten musical score for the first system, featuring the following parts:

- Fl. gr.** (Flute grand): Melodic line with *mp* dynamic.
- Ob.** (Oboe): Melodic line with *mp* dynamic.
- Clar. B.** (Clarinet B): Melodic line with *mp* dynamic.
- Fg.** (Fagott): Bass line with *mp* dynamic.
- Corn. F.** (Cornet F): Bass line with *mp* dynamic.
- Viol. B.** (Violin B): Bass line with *mp* dynamic.
- Pauk.** (Percussion): Drum line.
- Alt. Fg.** (Alto Fagott): Bass line.

27

Handwritten musical score for the second system, featuring the following parts:

- V. I.** (Violin I): Melodic line with *mp* dynamic.
- V. II.** (Violin II): Melodic line with *mp* dynamic.
- A.** (Viola): Melodic line with *mp* dynamic.
- Vi.** (Violoncello): Bass line with *mp* dynamic.
- CB.** (Contrebasso): Bass line with *mp* dynamic.

26

Fl. p
Ob
Cor B
Fg.
Clarinet
Bassoon
Trombone
Trumpet
Piano

Dynamic markings: *mp capri.*, *dim.*, *mf*, *capri.*

Other markings: *dim.*, *mf*, *capri.*

Handwritten musical score for a symphony orchestra and vocal soloist. The score is arranged in a standard orchestral layout with the vocal line at the top.

Instrumentation:

- 2 Flutes (Fl. 1 & 2)
- Oboe (Ob.)
- Clarinet in B-flat (Cl. in B)
- Bassoon (Fg.)
- Double Basses (Bassi)
- Violins I & II (Vln. I & II)
- Violas (Vla.)
- Cellos (Vcl.)
- Contra Basses (Cb.)
- Pan Flute (Pander.)
- Trumpets (Tr.)
- Trombones (Tbn.)
- Timpani (Timp.)
- Drum (P.)
- Harps (Ar.)
- Piano (P.)

Key Features:

- Dynamic Markings:** Includes *mp*, *dim*, *pp*, *ppp*, *dim.*, *dimmi.*, *ppp*, and *exp.*
- Performance Indications:** Includes *Caric.* (Caricature) and *solo* markings.
- Handwritten Annotations:** A large handwritten 'V' is present in the Viola part, and a red circle highlights a passage in the Clarinet part.

Handwritten musical score for various instruments. The score is organized into systems. The top system includes:

- Fl. gr.** (Flute grand) - two staves, both in G major.
- Ob.** (Oboe) - one staff, in G major.
- Cl. i. B.** (Clarinet in B) - one staff, in G major.
- Cl. i. G.** (Clarinet in G) - one staff, in G major.
- Cor. i. G.** (Cor Anglais in G) - one staff, in G major.
- Cor. ii. G.** (Cor Anglais in G) - one staff, in G major.
- Viol. i.** (Violin I) - one staff, in G major.
- Viol. ii.** (Violin II) - one staff, in G major.
- Viola** - one staff, in G major.
- Cello** - one staff, in G major.
- Double Bass** - one staff, in G major.
- Pan.** (Percussion) - one staff, in G major.

The bottom system includes:

- I.** (Trumpet I) - one staff, in G major.
- II.** (Trumpet II) - one staff, in G major.
- A.** (Trombone A) - one staff, in G major.
- B.** (Trombone B) - one staff, in G major.
- C.** (Trombone C) - one staff, in G major.

Handwritten annotations and markings include:

- I oboe capr.** (written above the Clarinet in B staff)
- canz.** (written above the Trumpet I staff)
- diminuendo** (written below the Trombone B staff)
- pp** (pianissimo) markings in several staves.
- mf** (mezzo-forte) markings in several staves.
- f** (forte) markings in several staves.
- ff** (fortissimo) markings in several staves.
- ppp** (pianississimo) markings in the Percussion staff.
- mf** (mezzo-forte) markings in the Double Bass staff.

Instrumental Parts:

Vocal Part:

- Soprano:** Vocal line with lyrics: *di - mi - nu - es - do*

27 *rit.* - - - (lento) - - - 28 *Allegro.*

(etwas schneller als die frühere)

Fe.
Ob.
Cl. i/b
Fg.
Corn I
Corn II
Pauk.

ppp
ppp sempre
cap. I p gestopft
gestopft.
(met.)
ausklingen lassen
kaum hörbar.
p. ✓

27 *rit.* - - - (lento) - - - 28 *Allegro.*

(etwas schneller als die frühere)

Cr. I
Cr. II
A
vc
CB

dim.
ritrato
dir.
(con ard.)
(ritto)

27 *rit.* - - - (lento) - - - 28 *Allegro.*

(etwas schneller als die frühere)

poco a poco crescendo

Fl. p.

Ob

Cl. i. B

Fg *I sempre pp*

I. II

horn f *(nat)*

II IV

poco a poco crescendo

r. I

r. II div.

C. div.

v. c

C B

unord.

unord

poco a poco crescendo.

mp sempre.

pozo cresc.
(con sord.)

iv

II

iv.

iv.

vi.

vi.

div. (con sordini)

pozo cresc.

ffg.

poco a poco cresc.

poco a poco crescendo

V. I div.

V. II div.

A div.

V. C. div.

C. B.

poco a poco crescendo.

Violin I (V I): *ppp*, *div*

Violin II (V II): *ppp*, *div*

Viola (A): *ppp*

Violoncello (V.C): *ppp sempre*

Contrabasso (CB): *ppp*

30 Hymnenartig.

2 Fl. p.

Ob.

Acob

Fg.

I. II.

Cori F

III. IV.

p cresc.

p ad.

30 Hymnenartig.

V I

V II

A

V C

C B

(senza sordini)

dim.

30 Hymnenartig.

- 2 Fl. p
- Ob.
- Kl. B
- Fg.
- Corn F
- Drum
- Tr
- T
- A.
- v.c.
- C.B.

Instrument labels on the left side of the staves:

- 2 Fl. gr.
- Ob.
- Cl. B.
- Fg.
- hornif
- II
- Fl. B.
- Fl.
- Trom
- Trump
- Bass F.
- Pauk C.
- V I
- V II
- C.
- VC
- CB

Dynamic markings and other annotations:

- dim.* (diminuendo)
- cresc.* (crescendo)
- mp* (mezzo-piano)
- pro cresc.* (for crescendo)
- Large red numbers: 3, 4, 3

31

rall.

at

31

rall.

31

a tempo

Pauh

Pauk

33

33

33

39

3

3

4

39

39

Pau.

f *dim.* (ritardim)

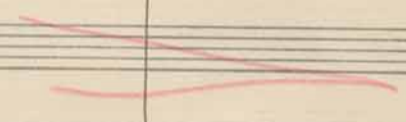

mf molto cresc.

Allarg

