

viol

Andante

E. Melartin

Langsamt (lifesan en audlig folkvisa)

Ten blank musical staves, each consisting of five horizontal lines, arranged vertically below the first three staves. These staves are currently empty, providing space for further musical notation.

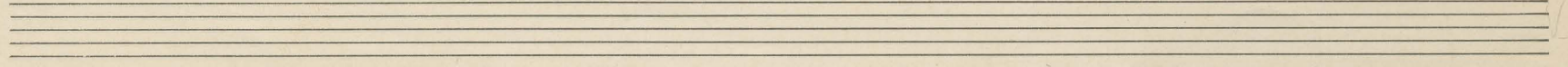
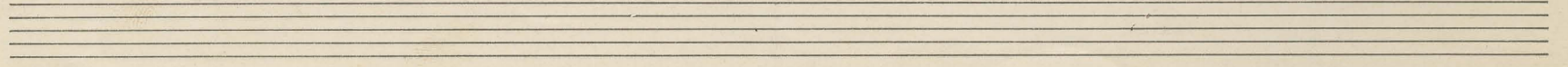
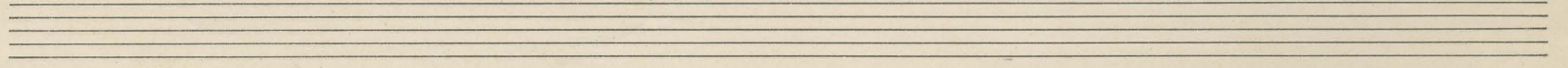
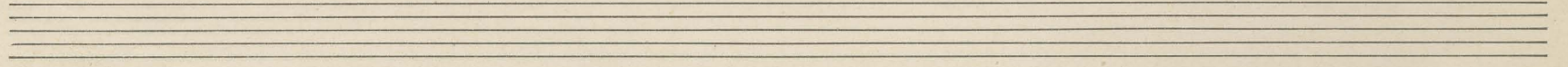
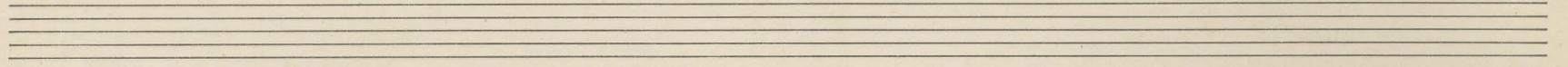
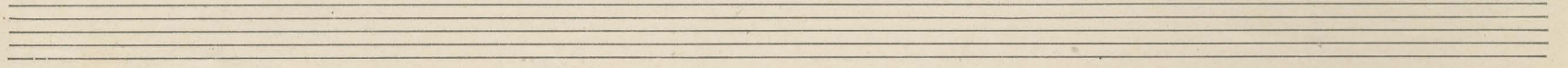
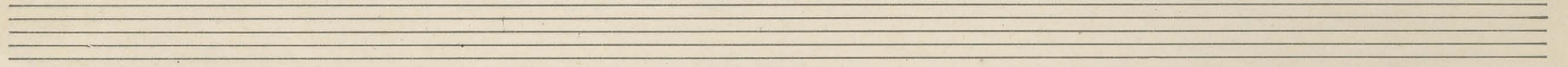
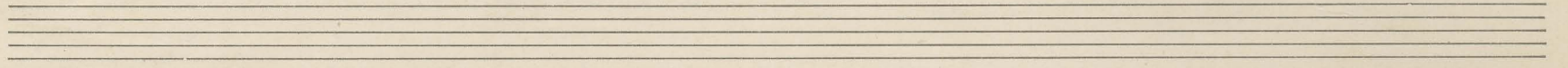
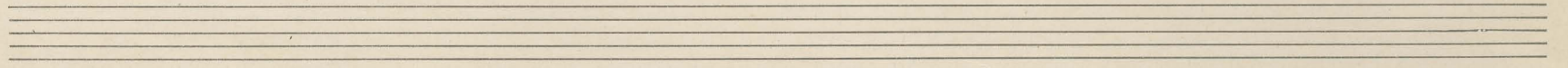
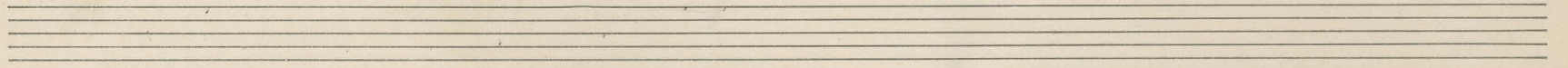
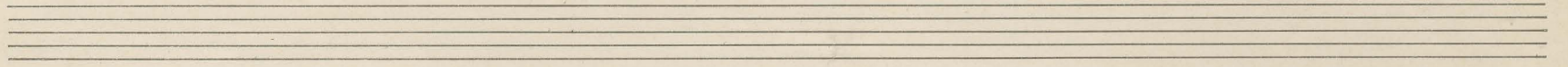
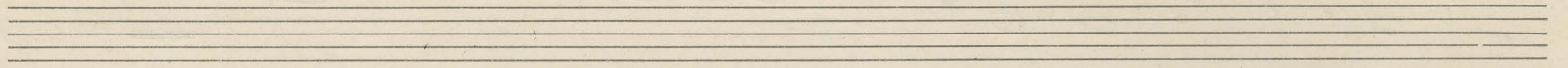
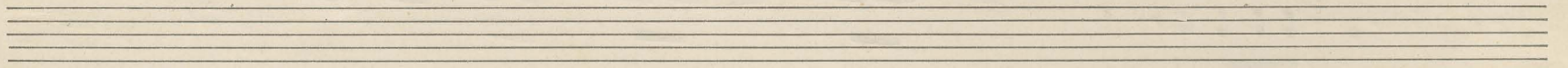
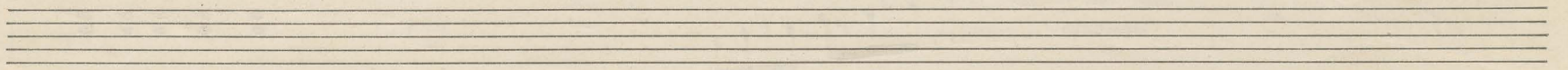

violet

Andante

E. Melartin

Annotations and Performance Instructions:

- mp* (mezzo-piano)
- pp* (pianissimo)
- dim molto* (diminuendo molto)
- rit* (ritardando)
- rallent* (rallentando)
- after breath!* (after breath!)
- premolo* (premolto)
- agitato* (agitato)
- meno mosso* (meno mosso)
- Lento (quasi alla marcia)* (Lento (quasi alla marcia))
- rallentando* (rallentando)
- acceleranda* (acceleranda)
- allarg* (allargando)

10th viol

Andante

E. Melartin

- Measure 1-4:** *tremolo* (circled in red), *mp*, *dim*, *malto* (circled in red).
- Measure 5-8:** *malto dim* (circled in red), *rit*.
- Measure 9-12:** *p*, *rit* (circled in red), *es* (circled in red).
- Measure 13-16:** *pppp*, *es* (circled in red), *es* (circled in red).
- Measure 17-20:** *mf* (circled in red), *tremolo* (circled in red).
- Measure 21-24:** *meno mosso*, *rallend*, *lento* (*quasi alla marcia*), *pppp*.
- Measure 25-28:** *es*, *accel*.
- Measure 29-32:** *f* (circled in red), *rit* (circled in red).
- Measure 33-36:** *f* (circled in red), *rit* (circled in red), *rit*.

Other annotations include *es* (circled in red) and *es* (circled in red) scattered throughout the score.

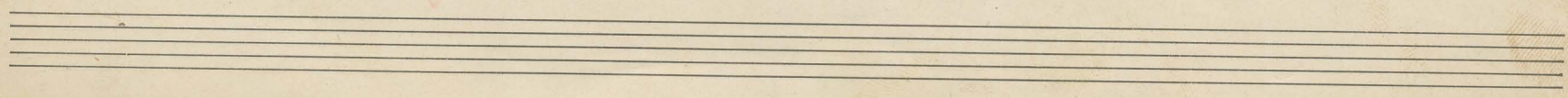

2

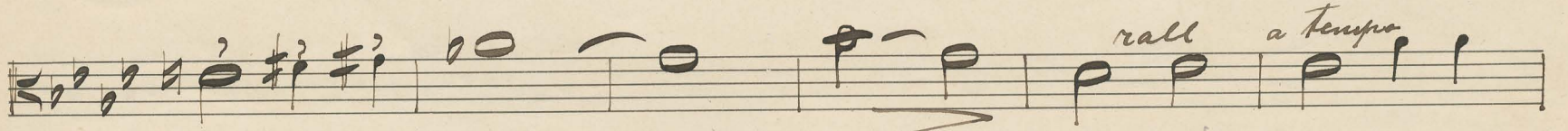

rall a tempo

dim

Langsam (liksan en audig volkvisse)

II

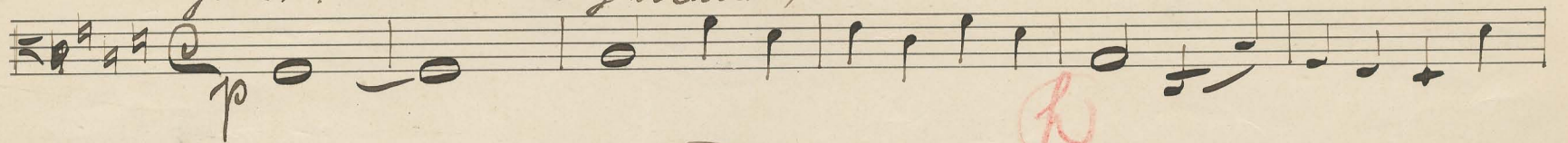

p

mp

lento

pp

a tempo

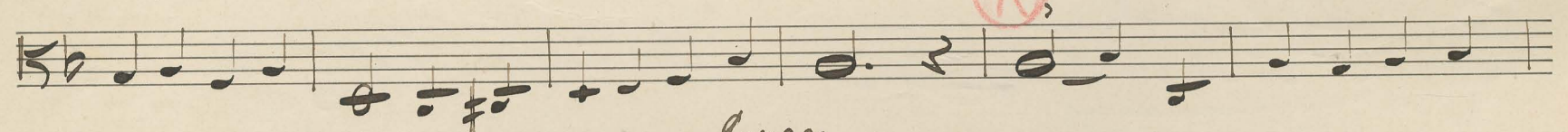

Largo

Lento Recit

III

p dim

f

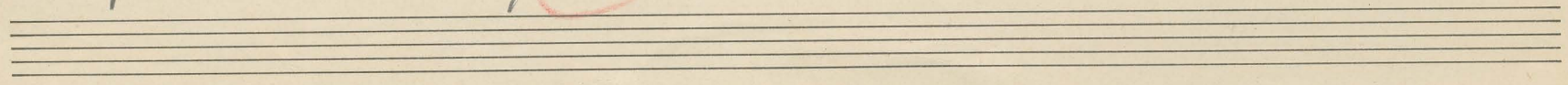

dim. rall (m) *allarg. a tempo*

rall a tempo

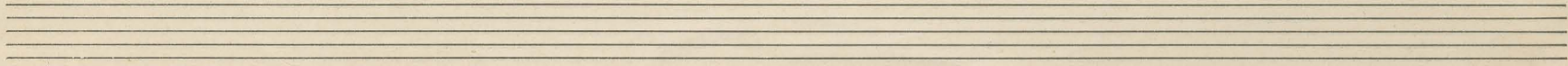
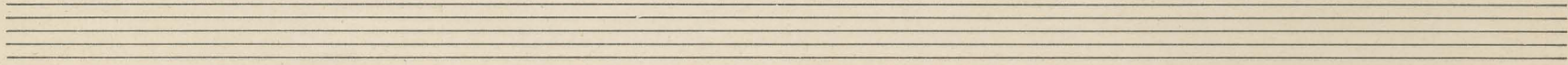
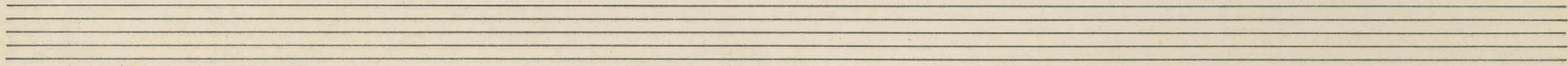
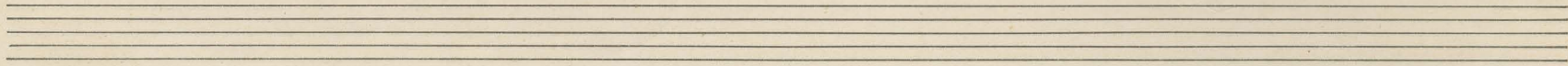
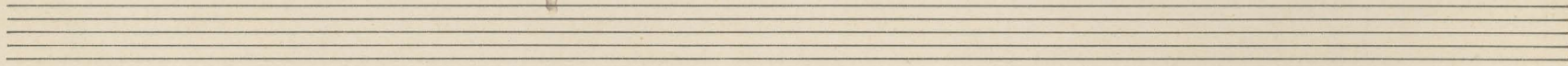
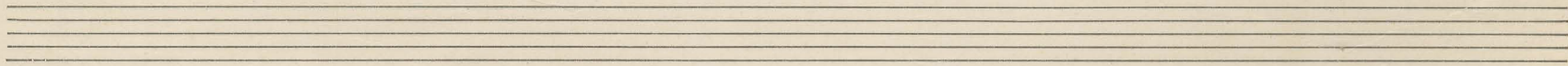
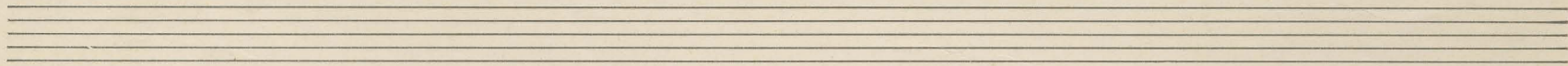
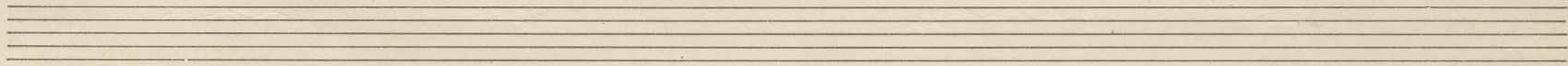
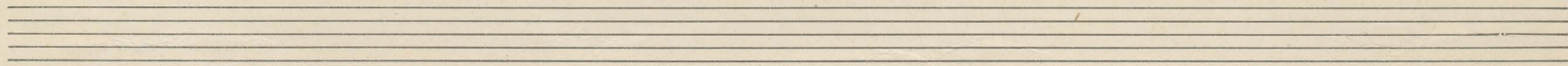
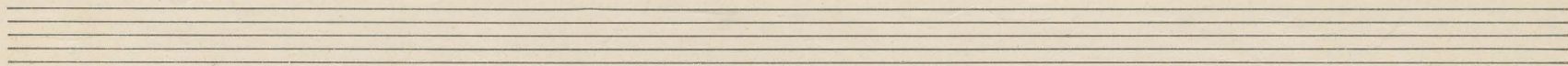
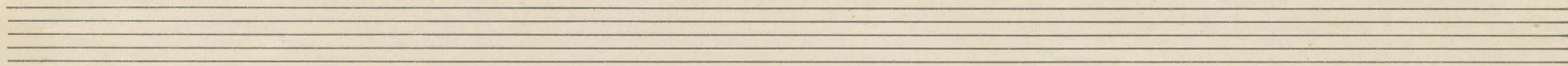
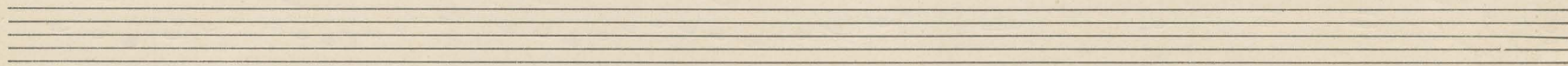
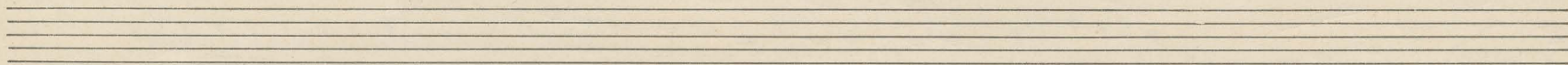
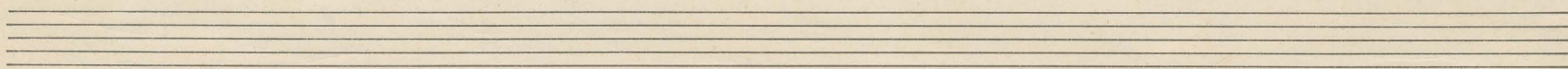

- Staff 1:** Features accents (>) and slurs over groups of notes.
- Staff 4:** Includes a fortissimo (*ff*) marking and a *fr* (forzando) marking.

Fine