

Map 6

Tondikt

for

Orkester

av

Sve Melberg

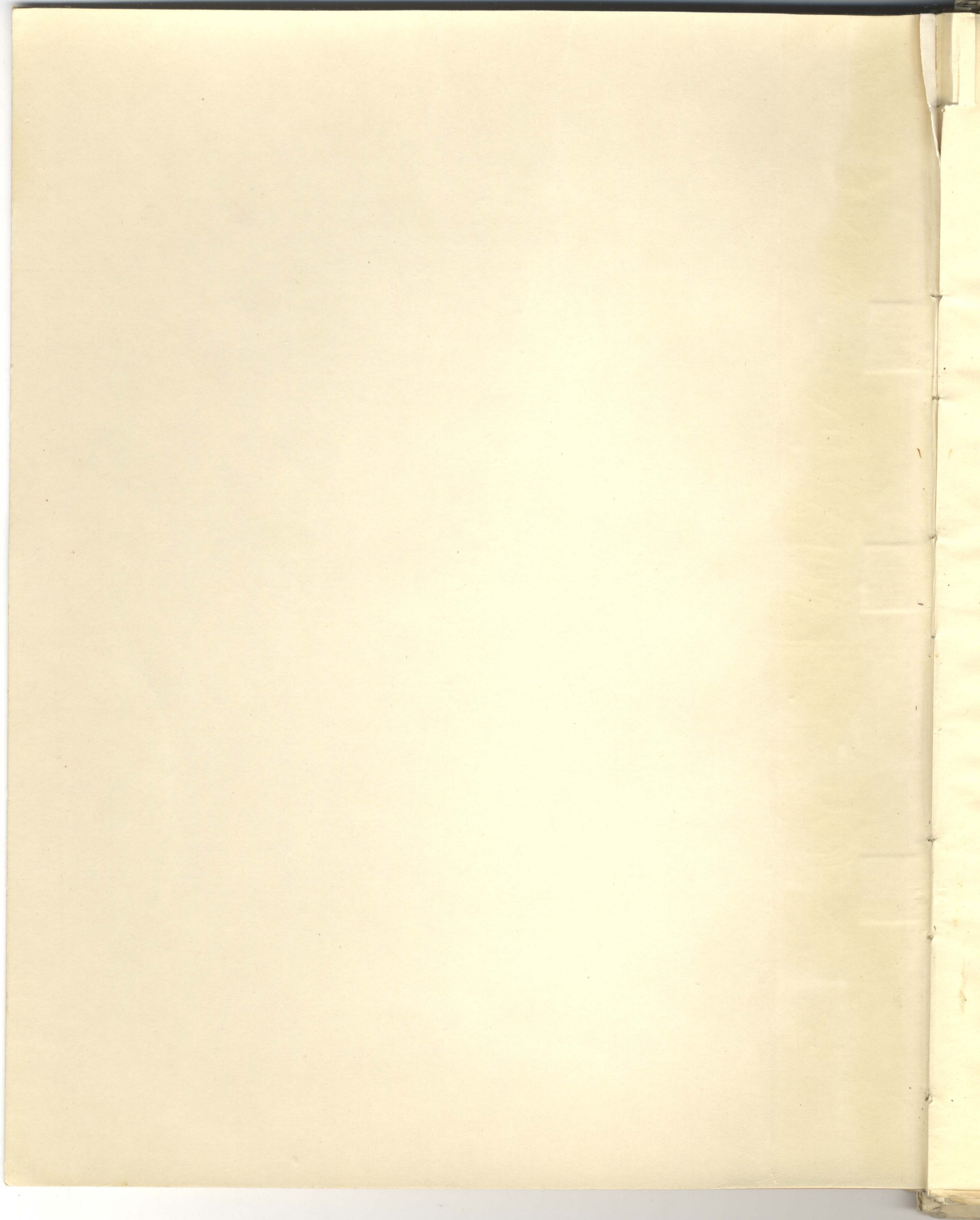

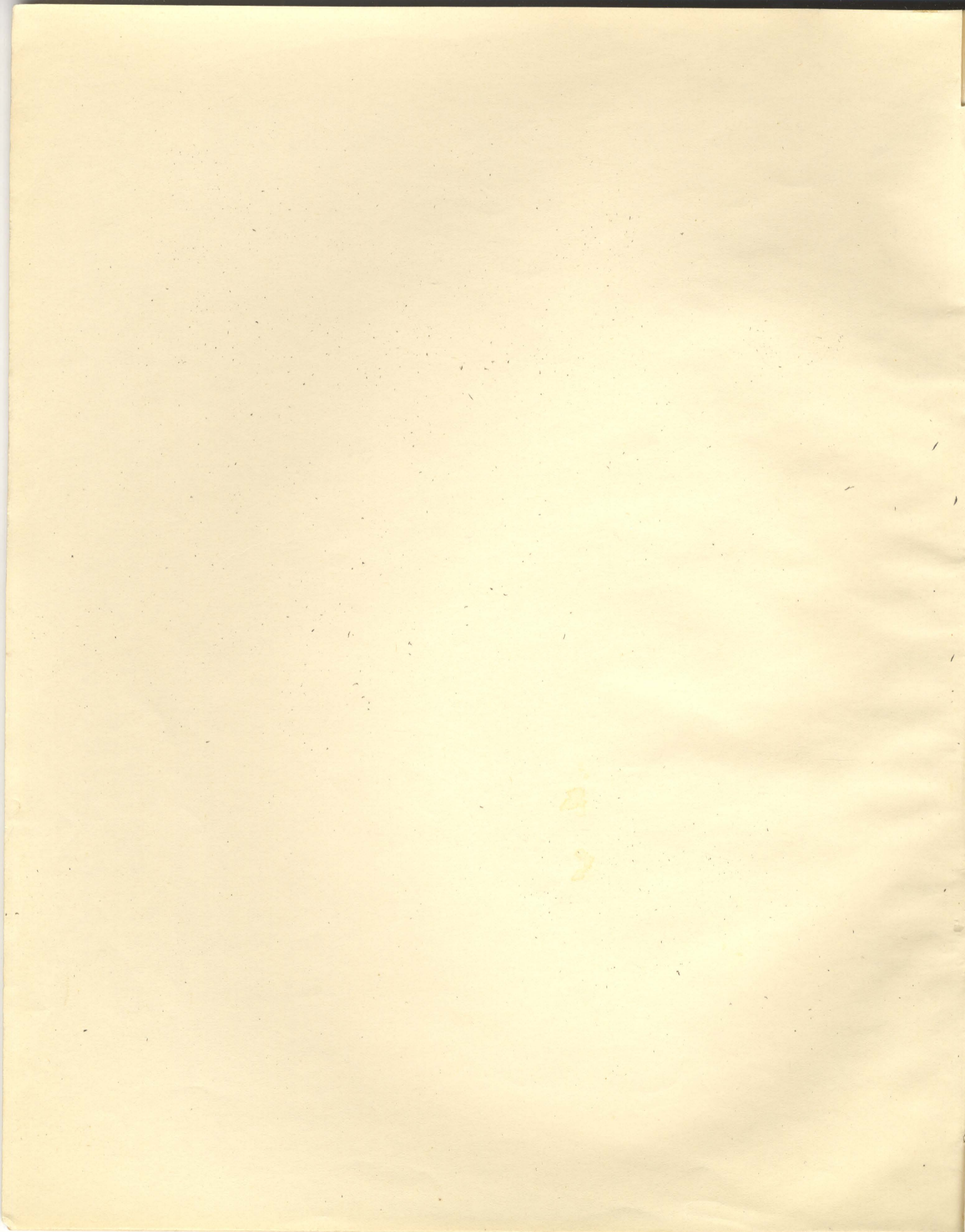

note

#

Th

d

Ch

violins

Alt

at Lee

Pa

Tondikt für Orchester

(Johann Sebastian Bach)

Ed. Möbius

Moderato

dim p

sempre p

dec

p

p

Violino I

Violino II

Alto

Violoncello

Basso

1. S.

2

Hand I
Hand II

Oboe

Clarinet in C

Fagotto I
Fagotto II

Corno I
Corno II
Corno III
Corno IV

Tromba
Tromba II
Tromba III
Tromba IV

Timpani

Violino I
Violino II

Alto

V. Celli

Piano

oboi I

II

clarinet
C II

Flage.

corni I
II

Tromb.
B

trumpet

Tampr.

Viola

div

1. 2.

- Flute (Fl.)
- Oboe (Ob.)
- Clarinet (Clar.)
- Fagotto (Fag.)
- Cornetti (Corn.)
- Trombe (Tr.)
- Tromboni (Tr.)
- Violini (Viol.)
- Violoncelli (Vcllo)
- Bassi (Bass.)

Fl.
Ob.
Clar.
Fagotto
Cornetti
Trombe
Tromboni
Violini
Violoncelli
Bassi

- Flauti** (Flutes): Top staff, mostly rests.
- Oboi** (Oboes): Second staff, mostly rests.
- Clarineti** (Clarinets): Third and fourth staves, containing melodic lines with various ornaments and slurs.
- Fagotti** (Bassoons): Fifth and sixth staves, containing melodic lines with slurs and ornaments.
- Corno F.** (French Horns): Seventh and eighth staves, containing harmonic accompaniment.
- Trombe B.** (Trumpets): Ninth staff, containing harmonic accompaniment.
- Tromboni** (Trumpets): Tenth staff, mostly rests.
- Timpani** (Timpani): Eleventh staff, mostly rests.
- Violini I & II** (Violins): Twelfth and thirteenth staves, containing melodic lines with slurs and ornaments.
- Viccello** (Viola): Fourteenth staff, containing melodic lines with slurs and ornaments.
- Basso** (Cello): Fifteenth staff, containing melodic lines with slurs and ornaments.

Dynamic markings include *p*, *mp*, *f*, and *rit.* (ritardando). The score shows a complex texture with overlapping melodic and harmonic parts.

L. S.

rit.

Handwritten musical score for orchestra, featuring the following instruments and parts:

- Fl.** (Flute)
- ob.** (Oboe)
- Clar.** (Clarinets)
- Fag.** (Bassoon)
- Corn.** (Cornets)
- Tr.** (Trumpets)
- Tronb.** (Trombones)
- Viol.** (Violins)
- Alto** (Viola)
- V. cello** (Violoncello)
- Bass.** (Double Bass)

Muse
 Clarinet
 Violino I
 Violino II
 Viola
 Violoncello
 Contrabasso

Tromba
 Clarinet
 Fagotto
 Corni
 Trombone

1. S.

arco

v. dur

Fl.

Oboe I
II

Clarinet I
II

Bassoon I
II

Cor Anglais
F.

Trombone 13

Trombone

Violin I

Violin II

Viola

V. Cello

Bass

19 20

7 17 18 19 20 21 22 23 24

6

1. S.

Flute

Oboe

Clarinet

Trombone

Trumpet

33 34 35 36 37 38 39 40

T.S.

mf *u u u u*

Handwritten musical score for a symphony orchestra, featuring the following instruments and parts:

- Flauti** (Flutes)
- Oboe**
- Clarineti** (Clarinets)
- Fagotti** (Bassoons)
- Coro** (Horns)
- Trombe** (Trumpets)
- Tromboni** (Trombones)
- Timpani** (Timpani)
- Violino** (Violin)
- Viola**
- Violoncello** (Cello)
- Basso** (Double Bass)

Flauti

Oboe

Clarinetto

Fagotti

Corni

Tromba

Trombone

Timpani

Violino I

Violino II

Alto

Violoncello

Contrabbasso

9

Flauti

Oboe

Clarinete

Fagotti

Coro

Trombe

Tromboni

Timpani

L.S.

- Flauti (Flutes) I and II
- Oboe I and II
- Clarinetti (Clarinets) C I and II
- Fagotti (Bassoons) I and II
- Corno (Horn) F
- Trambe (Trumpets) B
- Trombone
- Timpani (Timpani)
- Violini (Violins) I and II
- Viola
- V. Cello (Violoncello)
- Basso (Bass)

Handwritten notes on the right edge of the page, likely from the adjacent page or a separate list:

- Ob.
- Clar.
- Fag.
- Violini
- V. Cel.
- Flauti
- Ob.
- Clar.
- Fag.
- Violini
- Viola
- V. Cello
- B.

10

Obas

1. S.

- Flauti:** Flute part, starting with a complex rhythmic figure.
- Oboe:** Oboe part, featuring a melodic line with slurs.
- Clari:** Clarinet part, with a melodic line.
- Fag:** Bassoon part, with a melodic line.
- Coro:** Horns, with a few notes and rests.
- Trombe:** Trumpets, with a few notes and rests.
- Trombone:** Trombones, with a melodic line.
- Timp:** Timpani, with a rhythmic pattern.
- Violini:** Violins, with a melodic line.
- Viola:** Viola, with a melodic line.
- V. Cello:** Violoncello, with a melodic line.
- Bassi:** Basses, with a melodic line.

Handwritten labels on the right edge of the page, corresponding to the instrument groups:

- Oboe
- Clari
- Fag
- Coro
- Trombe
- Trombone
- Timp
- Violini
- Viola
- V. Cello
- Bassi

11

3/4

Handwritten musical score for a symphony orchestra, page 10. The score is written in 3/4 time and includes parts for the following instruments:

- Violins I & II**: Violin I and Violin II parts.
- Viola**: Viola part.
- Celli**: Cello part.
- Bassi**: Bass part.
- Flutes**: Flute part.
- Oboes**: Oboe part.
- Clarinets**: Clarinet part.
- Bassoons**: Bassoon part.
- Trumpets**: Trumpet part.
- Trombones**: Trombone part.
- Drum**: Drum part.
- Timpani**: Timpani part.
- String Ensemble**: A section of the string ensemble.

f. p.

long

4/4

Hand.
Alce
Clar.
Fagott
Corni
Trombe
Tromboni
Timp.
Violino I
Violino II
Vcllo
Viola
Basso

Hand.
Alce
Clar.
Fagott
Corni
Trombe
Tromboni
Timp.
Violino I
Violino II
Vcllo
Viola
Basso

12

- Flauti** (Flutes): Two staves, both in 3/4 time.
- Clarineti** (Clarinets): Two staves, both in 3/4 time.
- Fagotti** (Bassoons): Two staves, both in 3/4 time.
- Cori** (Cor Anglais): Two staves, both in 3/4 time.
- Trombe** (Trumpets): Two staves, both in 3/4 time.
- Tromboni** (Trombones): Two staves, both in 3/4 time.
- Violini I** (Violins I): One staff, in 3/4 time.
- Violini II** (Violins II): One staff, in 3/4 time.
- Viola** (Viola): One staff, in 3/4 time.
- Violoncelli** (Violoncellos): One staff, in 3/4 time.
- Bassi** (Basses): One staff, in 3/4 time.

The score contains various musical notations including notes, rests, dynamics (e.g., *pp*), and articulation marks. The paper shows signs of age and wear.

L. S.

6 7 9

Handwritten musical score for a symphony orchestra, featuring the following instruments:

- Flute (Fl.)
- Oboe I (ob. I)
- Oboe II (ob. II)
- Clarinet (Cl.)
- Bassoon (Fag.)
- Corn (Corn)
- Trumpet (Trombe)
- Trombone (Trombona)
- Timpani (Timpani)
- Violin I (Viol. I)
- Violin II (Viol. II)
- Viola (Viola)
- Cello (Cello)
- Bass (Basso)

10 11 12 13 14 15 16

4/4

- Fl.** (Flute)
- Ob.** (Oboe)
- Clarin.** (Clarinet)
- Fag.** (Bassoon)
- Corno** (Horn)
- Truba** (Trumpet)
- Tromba** (Trombone)
- Tutti** (Tuba)
- Violini I** (Violin I)
- Violini II** (Violin II)
- Meo** (Cello)
- Bassi** (Bass)

1. S.

II

Andante

F
C
C
F
C
C
Trans
F
2
C
C
2

Jandikt

Andante

J. Malmberg

O.Y. Fazerin Musiikkikauppa, Helsinki.
A.B. Fazers Musikhandel, Helsingfors.

Import
2. P.

II

Fl
Ob.
Clar.
Fg.
Cm.
Trmb.
Trmp.
Tc.
Cb.

12

14

arco

arco

arco

14 15 16 17 18 19

- Flute** (top staff)
- Alto Saxophone** (second staff)
- Trumpet** (third staff)
- Trumpet** (fourth staff)
- Trumpet** (fifth staff)
- Trumpet** (sixth staff)
- Trumpet** (seventh staff)
- Trumpet** (eighth staff)
- Trumpet** (ninth staff)
- Trumpet** (tenth staff)

The notation includes various musical symbols such as notes, rests, and dynamic markings. The key signature is one sharp (F#), and the time signature is 4/4. The score is divided into measures, with measure numbers 20 through 25 visible at the bottom.

20 21 22 23 24 25

2. P.

rit.

2

H
Al.
Clas.
Fag.
Corno
Tromba
Tromboni
Timp.
Vcllo
Vcllo
Violino
Viola
Basso

30 31 32 33 34 35 36 37 38 39

in Musikkikauppa, Helsinki.
s Musikhandel, Helsingfors.
Import

2. P.

3

- Fl.
- Ob.
- Cl.
- Fag.
- Corn.
- Tramb.
- Tramb.
- Tramb.
- Temp.
- Tr.
- Vcl. 1.
- Vcl. 2.
- Vcl. 3.
- Vcl. 4.
- Vcl. 5.
- Vcl. 6.

- Flute (Fl.)**: Top staff, mostly rests.
- Oboe (Ob.)**: Second staff, melodic line with slurs and dynamics.
- Clarinet (Cl.)**: Third staff, melodic line with slurs and dynamics.
- Trumpets (Tromp.)**: Fourth and fifth staves, including parts for Tromp. B♭ and Tromp. B.
- Trumpet (Tromp.)**: Sixth staff, melodic line.
- Timpani (Timp.)**: Seventh staff, rests.
- Bass Drum (B.D.)**: Tenth staff, rests.

The notation includes various musical symbols such as notes, rests, slurs, and dynamic markings like *p* and *f*. The key signature has one flat (B♭), and the time signature is 2/4.

58 59 60 61 62 63 64 65 66

2. P.

67 68

69 70 71 72 73 74 75

arco

- Flute (Fl.)**: Top staff, mostly rests.
- Oboe (Ob.)**: Second staff, mostly rests.
- Clarinet (Cl.)**: Third staff, mostly rests.
- Fagott (Fg.)**: Fourth staff, mostly rests.
- Violin I (Viol. I)**: Fifth staff, mostly rests.
- Violin II (Viol. II)**: Sixth staff, mostly rests.
- Viola (Vcl.)**: Seventh staff, mostly rests.
- Cello (Vcl.)**: Eighth staff, mostly rests.
- Double Bass (Bass)**: Ninth and tenth staves, mostly rests.

Fazerin Musiikkikauppa, Helsinki.
 Fazers Musikhandel, Helsingfors.
 Import

L. S.

F
C
C
F
Co
T
T
2
V. Co.
B

F
C
C
F
Co
T
T
2
V. Co.
B

6

Measures 94-102 are numbered at the bottom of the page. The score contains various musical notations including notes, rests, dynamics (p, f), and articulation marks.

94 95 96 97 98 99 100 101 102

2. S.

- Fl.** (Flute) - Staff 1
- Ob.** (Oboe) - Staff 2
- Cl.** (Clarinet) - Staff 3
- Fag.** (Bassoon) - Staff 4
- Corona** (Horn) - Staves 5 and 6
- Tromb.** (Trumpet) - Staff 7
- Trombon.** (Trombone) - Staff 8
- Fagp.** (Fagott) - Staff 9
- Violino I.** (Violin I) - Staff 10
- Violino II.** (Violin II) - Staff 11
- Viola** - Staff 12
- Violoncello** (Cello) - Staff 13
- Basso** (Double Bass) - Staff 14

7

- Flaut
- Ob.
- Cl.
- Fag.
- Violin I
- Violin II
- Viola
- Cello
- Double Bass
- Timpani

- arco* (arco)
- arco* (arco)
- arco* (arco)
- arco* (arco)

L. S.

6
4
fior

- Flaut** (Flute)
- Ob.** (Oboe)
- Clar.** (Clarinet)
- Fag.** (Bassoon)
- Cornu** (Horn)
- Tromb. B.** (Trumpet B)
- Trombone**
- Timp.** (Timpani)
- P. Salmo I** (Violin I)
- Fl.** (Flute)
- V. Cello** (Violoncello)
- Ban.** (Bass)

- mp* (mezzo-piano)
- div* (divisi)
- p* (piano)
- rit* (ritardando)
- pp* (pianissimo)

Measure numbers 28, 29, and 30 are visible at the bottom of the page.

- Cornu**
- Tromb. B.**
- Trombone**
- Timp.**
- Viol. viol.** (Violin)
- V. Cello**

Handwritten musical score for orchestra. The score is arranged in systems with the following parts labeled on the left:

- Flute (Fl.)
- Oboe (Ob.)
- Clarinet (Cl.)
- Bassoon (Fag.)
- Trumpet (Tromp.)
- French Horn (F. Horn)
- Violin I (Vcl. I)
- Violin II (Vcl. II)
- Viola (Vcl. III)
- Cello (Vcl. IV)
- Double Bass (Vcl. V)

Key performance markings and dynamics include:

- mp* (mezzo-piano) at the beginning of the first system.
- p* (piano) in the second system.
- morendo* (diminuendo) in the lower systems.
- pp* (pianissimo) and *ppp* (pianississimo) in the lower systems.
- arco* (arco) markings in the lower systems.
- rit* (ritardando) in the lower systems.

L. P.

Kuoro ma non troppo *Tondikt III för orkester*

Ida Moberg

- Flaut
- Obor
- Clarinet
- Fagott
- Coro
- Trömb
- Tras
- Tymp
- Violin I
- Violin II
- Alto
- Violoncello
- Bass

- Flauti (Flutes)
- Oboes
- Clarinetti (Clarinets)
- Fagotti (Bassoons)
- Cori (Horns)
- Trombe (Trumpets)
- Tromboni (Trombones)
- Timpani (Timpani)
- Violini (Violins)
- Viola (Viola)
- Cello (Cello)
- Bassi (Bass)

- p* (piano)
- ppp* (pianissimo)
- con Sord.* (with mutes)
- dim.* (diminuendo)

- Flaut** (Flute): Top staff, featuring complex fingering diagrams and notes.
- Oboe**: Second staff, with dynamics *p* and *dim*.
- Clarinet** (C): Third and fourth staves, with dynamics *p*, *o*, and *b*.
- Fagotto** (Bassoon): Fifth and sixth staves, mostly blank.
- Corne** (Horn): Seventh and eighth staves, with dynamic *f*.
- Tromba** (Trumpet): Ninth staff, with dynamic *f*.
- Tromboni** (Trombone): Tenth and eleventh staves, with dynamic *f*.
- Timpani** (Timpani): Twelfth staff, mostly blank.
- Violino** (Violin): Thirteenth and fourteenth staves, with *slow cord* marking and dynamics *p/p*.
- Vcllo** (Viola): Fifteenth staff, with *arco* marking and dynamic *p/p*.
- C. Basso** (Cello): Sixteenth staff, with dynamic *p*.
- Bassi** (Bass): Seventeenth staff, with dynamic *p*.

A large red '4' is written vertically across the middle of the score, spanning from the Horn section down to the Trombone section.

3. P

5th Flute

Oboe

Clarinet

Fagotto

Coro

Tromba

Tromboni

Timpani

Violino

Viola

Violoncello

Basso

Flauti

Oboi

Clarineti

Fagotti

Cori

Trombe

Tromboni

Timpani

Viol. I

Viol. II

Viol. III

Viola

Basso

Flute

Ob. Flage

Clarinet

Fagotto

Corno

Tram. C

Tram. B

Timpani

Violino I

Violino II

Alto

Violoncello

Basso

- Flauti** (Flutes): Top staff, starting with a *mf* dynamic.
- Oboe** (Oboe): Second staff.
- Clarineti** (Clarinets): Third staff.
- Fagotti** (Bassoons): Fourth staff.
- Corne** (Horns): Fifth and sixth staves.
- Trombe** (Trumpets): Seventh staff.
- Tromboni** (Trumpets): Eighth staff.
- Timpani** (Timpani): Ninth staff.
- Violini I** (Violins I): Tenth staff.
- Violini II** (Violins II): Eleventh staff.
- Alto** (Alto): Twelfth staff.
- Violone** (Violone): Thirteenth staff.
- Basso** (Bass): Fourteenth staff.
- Basso** (Bass): Fifteenth staff.

3. P.

3/4

5/4

3/4

set

Flauto

Oboe

Clarinete

Fagotto

Coro

Tromba

Trombone

Timpani

Violino I

Violino II

Vcllo

Basso

mf

3

3

5

6/4

Flaut.

Oboe

Clarinet

Fagott

Violino I

Viola

Violino II

Alto

V. Cello

Basso

4
4/4

- Fl.** (Flute)
- Ob.** (Oboe)
- Cl.** (Clarinet)
- Fag.** (Bassoon)
- Coro** (Cor Anglais)
- Tromb.** (Trumpet)
- Tromboni** (Trombone)
- Timp.** (Timpani)
- Viol. I** (Violin I)
- Viol. II** (Violin II)
- Vcllo** (Viola)
- V. Cello** (Violoncello)
- Basso** (Bass)

Partial view of the adjacent page of the musical score, showing the right-hand side of the staves. Labels for instruments are visible on the left side of this page:

- Alto
- Clari.
- Fag.
- Coro
- Tromb.
- Tromboni
- Timpani
- Violino
- Vcllo
- Basso

meno Allegro 6/4

Handwritten musical score for orchestra, page 6. The score is written in 6/4 time and includes parts for the following instruments:

- Flute**: Handwritten notes, including a melodic line in the first measure.
- Oboe**: Handwritten notes, including a melodic line in the first measure.
- Clarinet**: Handwritten notes, including a melodic line in the first measure.
- Violin I**: Handwritten notes, including a melodic line in the first measure.
- Violin II**: Handwritten notes, including a melodic line in the first measure.
- Viola**: Handwritten notes, including a melodic line in the first measure.
- Cello**: Handwritten notes, including a melodic line in the first measure.
- Bass**: Handwritten notes, including a melodic line in the first measure.
- Trumpet**: Handwritten notes, including a melodic line in the first measure.
- Trombone**: Handwritten notes, including a melodic line in the first measure.
- Timpani**: Handwritten notes, including a melodic line in the first measure.

3. L.

Partial view of the adjacent page of the musical score, showing the right-hand side of the staves for Flaut, Oboe, Clarinet, Fagott, Cori, Trombe, Trombone, Timpani, Violini, Alto, Violoncello, and Bass.

- Flaut** (Flute)
- oboe**
- clarinet**
- Violino** (Violin) - two staves
- Viola**
- Vcllo** (Violoncello)
- Basso** (Double Bass)
- Organo** (Organ)
- Tramoa B** (Trumpet B)
- Trambone** (Trombone)
- Timp.** (Timpani)

The notation includes various musical symbols such as notes, rests, beams, and dynamic markings. The score is arranged in a traditional orchestral layout with woodwinds at the top, strings in the middle, and brass and percussion at the bottom.

Hand.
 Clarinet
 Fagott
 Corne
 Trombe
 Tromboni
 Timp.
 Violino I
 Violino II
 Alto
 Tuba
 Basso

Hand.
 Clarinet
 Fagott
 Corne
 Trombe
 Tromboni
 Timp.
 Violino I
 Violino II
 Alto
 Tuba
 Basso

6
4/4

- Fl.** (Flute) - Top staff, starting with a treble clef and a key signature of one flat.
- Clar.** (Clarinets) - Second and third staves, starting with a treble clef.
- Fagotti** (Bassoon) - Fourth staff, starting with a bass clef.
- Corino** (Cornets) - Fifth and sixth staves, starting with a treble clef.
- Tromba** (Trumpets) - Seventh staff, starting with a treble clef.
- Trombone** (Trumpetone) - Eighth staff, starting with a bass clef.
- Timpani** (Timpani) - Ninth staff, starting with a bass clef.
- Vio. I** (Violin I) - Tenth staff, starting with a treble clef.
- Vio. II** (Violin II) - Eleventh staff, starting with a treble clef.
- Alto** (Viola) - Twelfth staff, starting with a C-clef.
- Violoncello** (Cello) - Thirteenth staff, starting with a C-clef.
- Basso** (Double Bass) - Fourteenth staff, starting with a bass clef.

4/4

Hand

Oboe

Clarinet

Fagotti I

Fagotti II

Corno

Tram. B

Tromboni

Timpani

Violino I

Violino II

Alto

V. Cello

Basso

Hand

Oboe

Clarinet

Fagotti

Corno

Tromb

Tromboni

Timpani

Violino

Alto

V. Cello

Basso

O.Y. Fazerin Musiikkikauppa, Helsinki.
 A.B. Fazers Musikhandel, Helsingfors.

Import

B. S.

Flauti
oboe
Clarinetto

Fagotti

Corno

Trombe

Tromboni

Timp.

Violino I

II

Viola

Violoncello

Basso

Flauti
oboe
Clarinetto
Fagotti
Corno
Trombe
Tromboni
Timp.
Violino
Viola
Vi. Cello
Basso

- Flauto** (Flute)
- Oboe**
- Clarin.** (Clarinet)
- Fagotto** (Bassoon)
- Corona** (Trumpet)
- Tromba** (Trumpet)
- Trombone**
- Timpani** (Timpani)
- Violino** (Violin)
- Viola**
- Violoncello** (Cello)
- Basso** (Double Bass)

Flauti 4/4

6/4

Oboe
Clarin

Fagotti

Corno

Trombe

Tromboni

Timpani

Violino

Viola

Violoncello

Basso

Flauti
Oboe
Clarin
Fagotti
Corno
Trombe
Tromboni
Timpani
Violino
Viola
Violoncello
Basso

9

Flute

Oboe

Clarinet

Bassoon

Trumpet

Trombone

Horn

Violin

Viola

Cello

Bass

pp

pp

pp

pp

Cresc. Energico

Hand.
Clarinete Bb.
Clarinete C.
Fagote.
Corno & Tromba.
Tromba.
Trombone.
Timpani.
Violino.
Viola.
Violoncello.
Basso.

Flauti
Clarinete Bb.
Clarinete C.
Fag.
Corno & Tromba
Tromba
Trombone
Timp.
Violino
Viola
Violoncello
Basso

$\frac{4}{4}$

f

Flauti

Oboe

Clarinete

Fag.

Corone

Trombe

Trombone

Timpani

Violino

Vcllo

Viola

Basso

Cresc - *sf*

ROBERT RIT

ten Ten

Flauti
Oboi
Clarinetti
Fagotti
Corni
Trombe
Tromboni
Timpani
Violini
Viola
Celli
Basso

Flauti
Oboe
Clarinetti
Fagotti
Corni
Trombe
Tromboni
Timpanti
Violini
Alti
Violoncelli
Basso

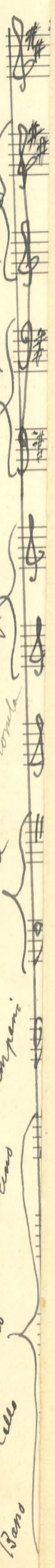

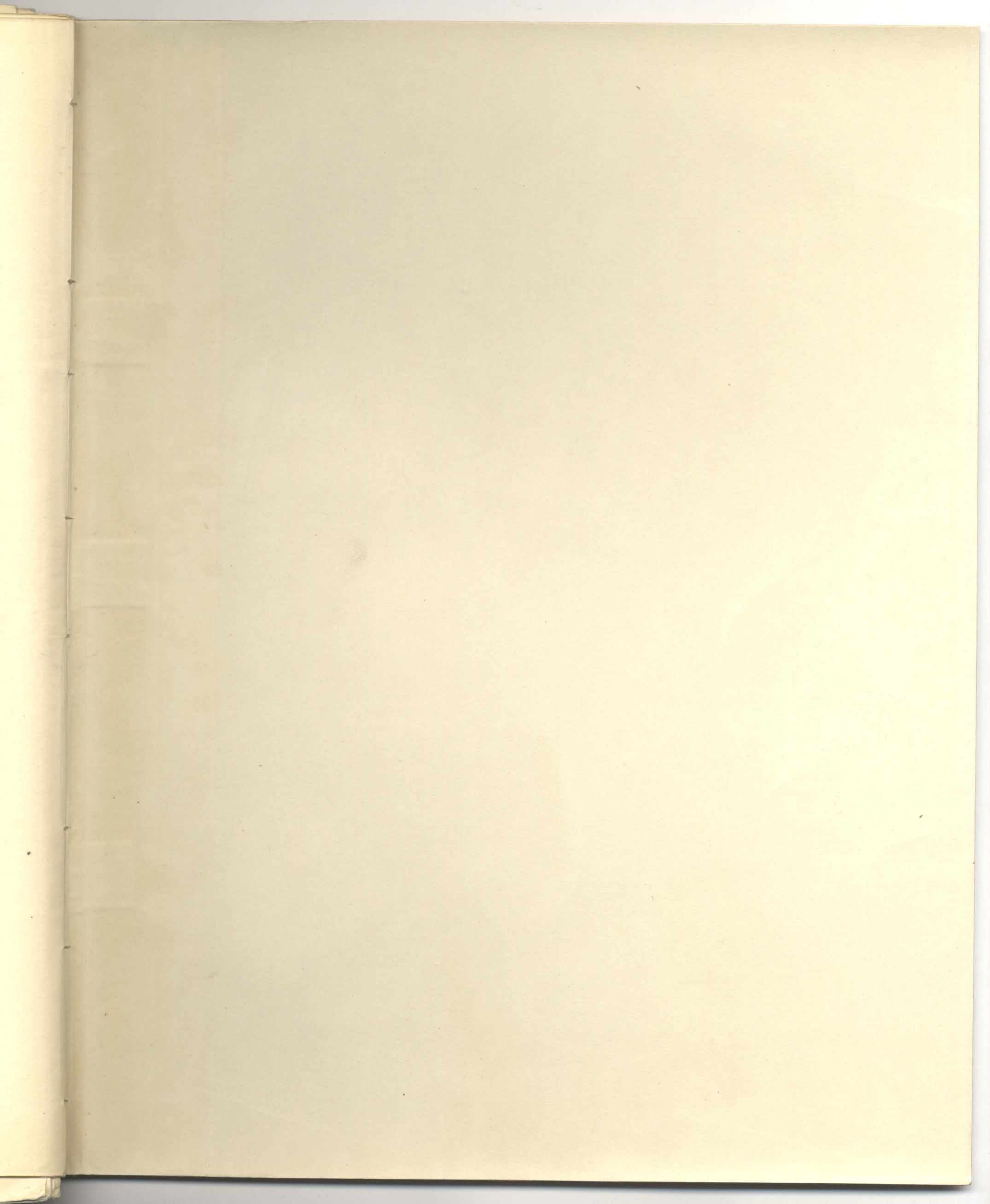

Flauti
Clarinetti
Fagotti
Corni
Trombe
Tromboni
Timpani
Violini
Alti
Violoncelli
Bassi