

EX LIBRIS MARTIN WEGELIUS.

HELSINGFORS MUSIKINSTITUTS
BIBLIOTHEK.

Afdelning *FF* No 5. a

A. G. Jorgelius.

Ouverture til "Biskop Hennike

Kongen Raali." Orkesteri tåmonor.

fullständ.

Wesst. af. Teuborg

Overture til "Biskop Henrik o. bonden Falen".

af

A. G. Ingelius.

Pianoarrangement o. Orchesterstemmet (Violins 1^o & 2^o).

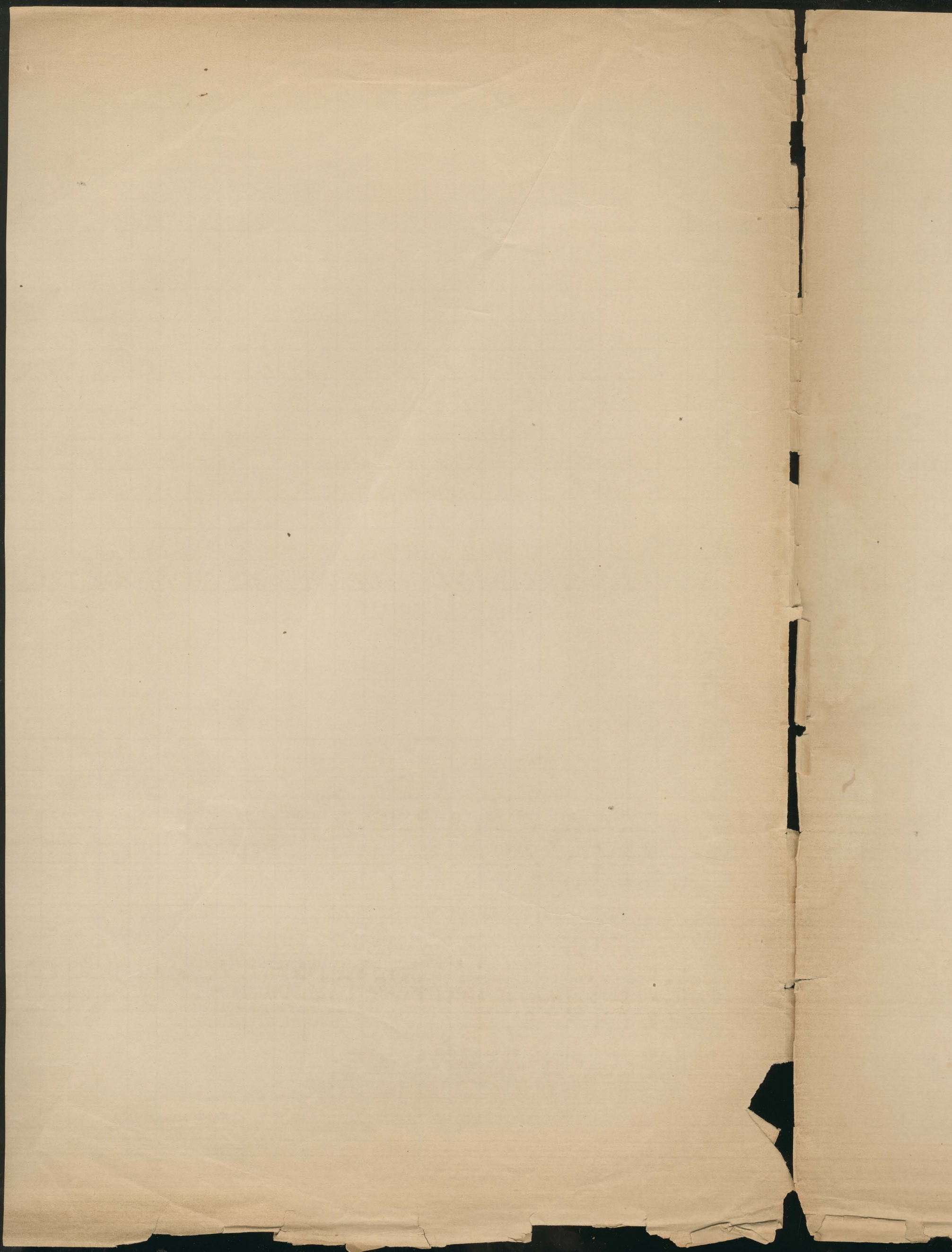

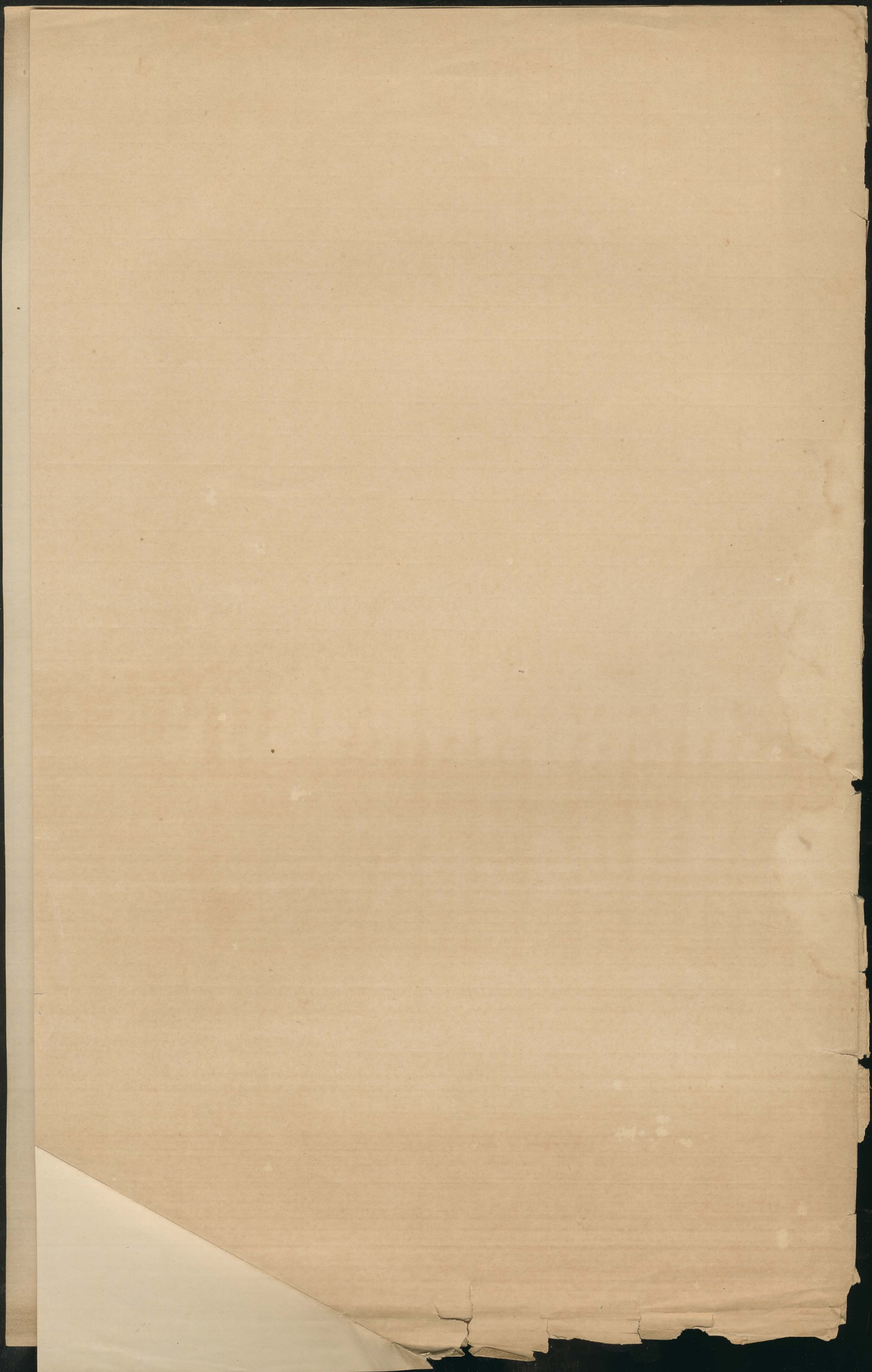

Flauto 1. M. W.
FFN: 5 e.
"Biskop Henrik av bonden Lalli"

Overture tie

M^o maestoso

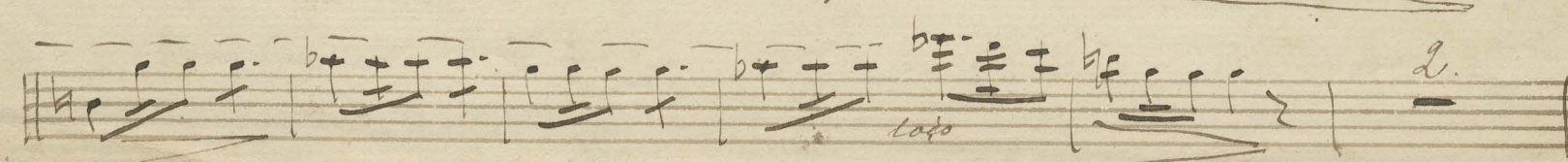
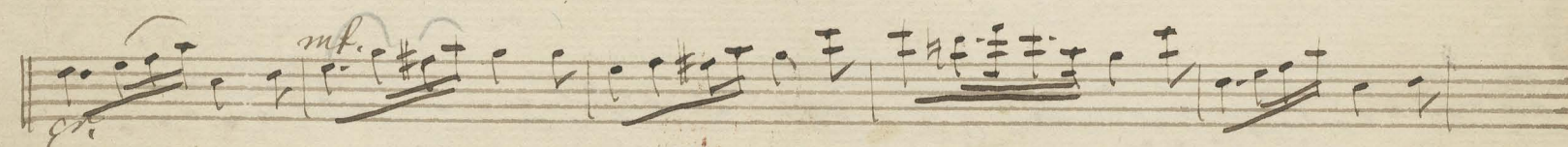
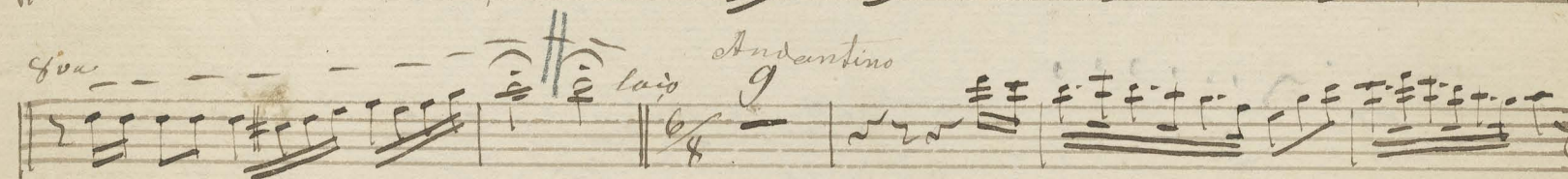
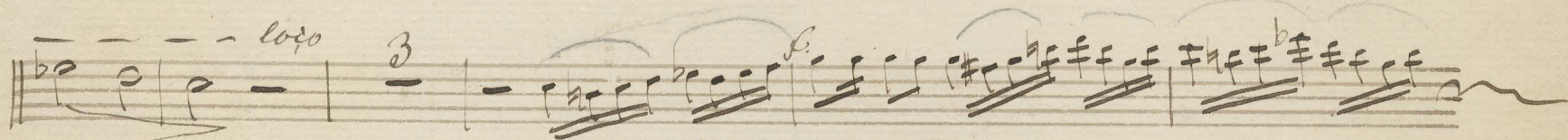
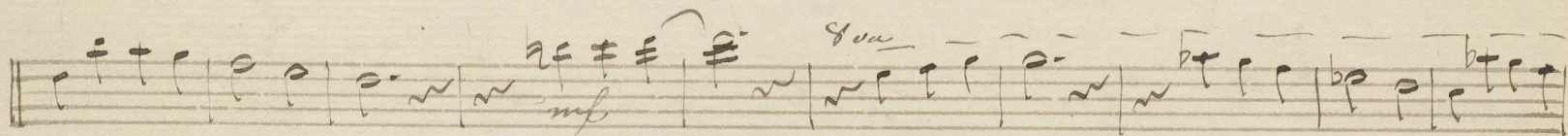
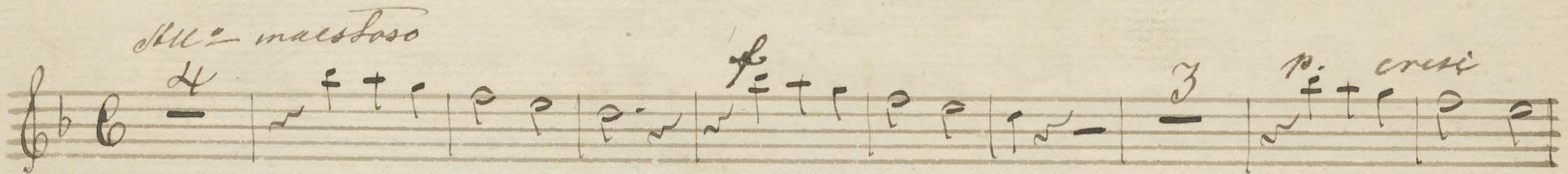

Ritard. *Allegro*

8

Tempo l.

mp

quasi

loco p.

Mp. *ff.*

Flauto 2. M. W.

F. F. N. 5. f. Overture till Biskop Henrik och bonden Salli^u

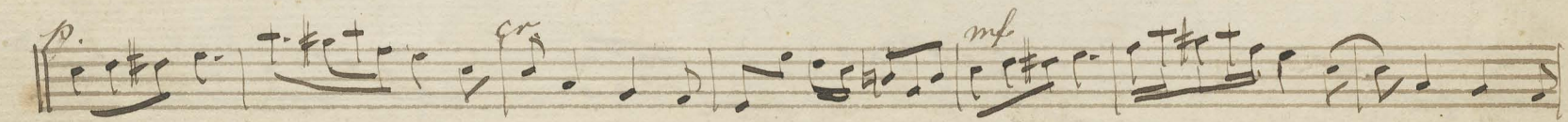
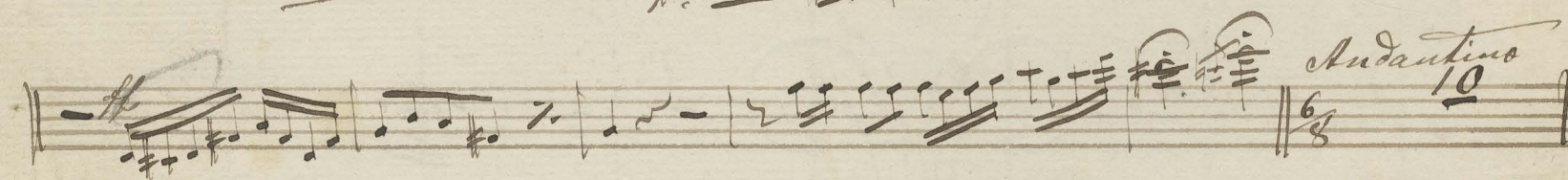
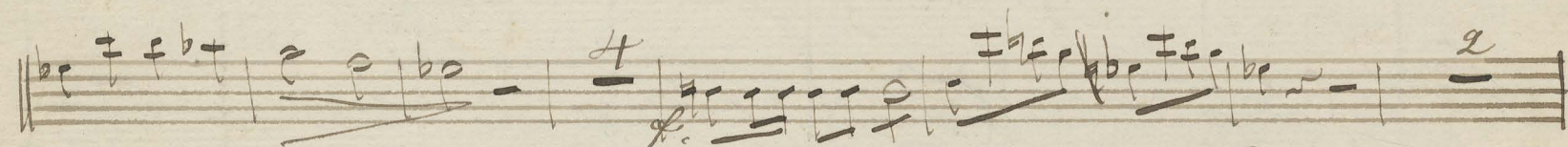
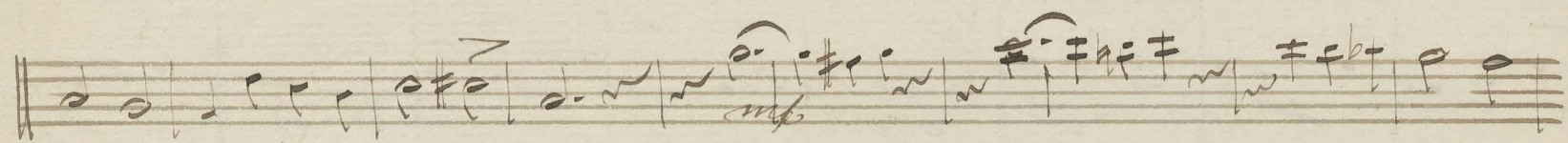
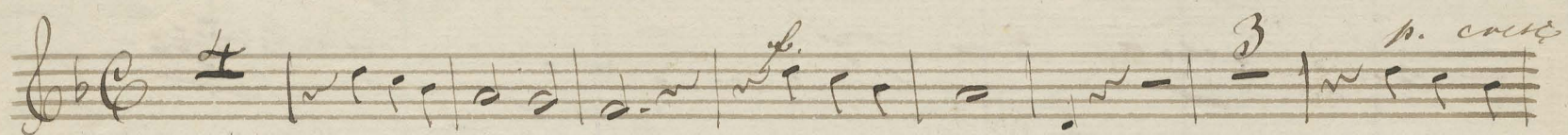

L Ritard. f.

P. cresc. Tempo!

mp. *L* *P.* *mp.* *L*

4

p. *mf.* *f.* *ff.* *L* *A.*

Clarineti.
in G
in D som danske bitte
M.W. Overture till Biskop Henrik och bonden Lalli
FF N. 5. h. af A. G. Ingelind.

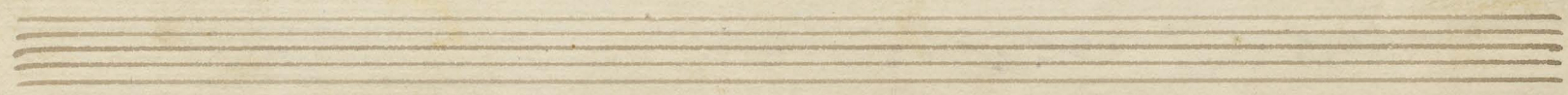

Solo

Ritard. A Tempo

Tempo l.

Fagotto. M. W.
FF N. 5. g. Bishop Henrik ud borden Sallie af

A. G. Angelicus.

Alligro q maestoso

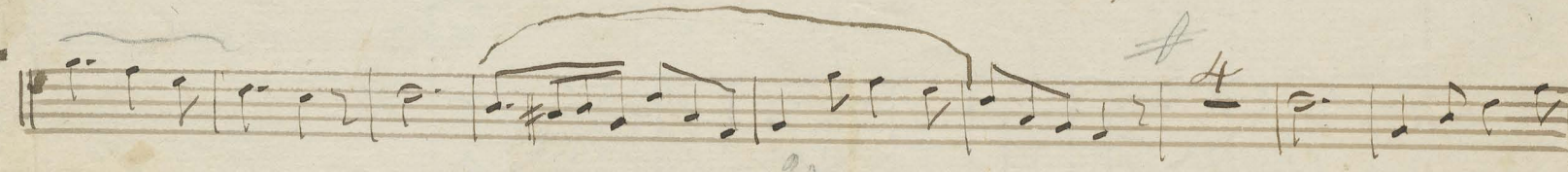
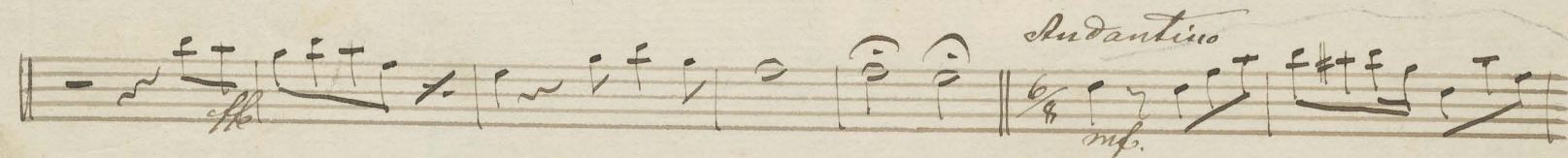
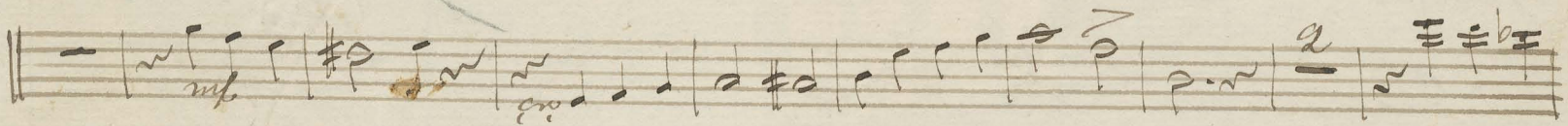
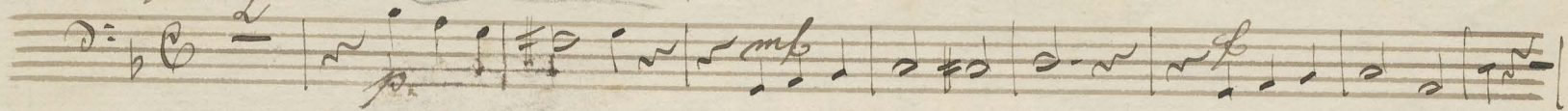

Corini in G.

M.W.
F.F.M.S. i.

Overture to

Bishop Henrik ved bonden Lalle.

Alligro maestoso

Andantino

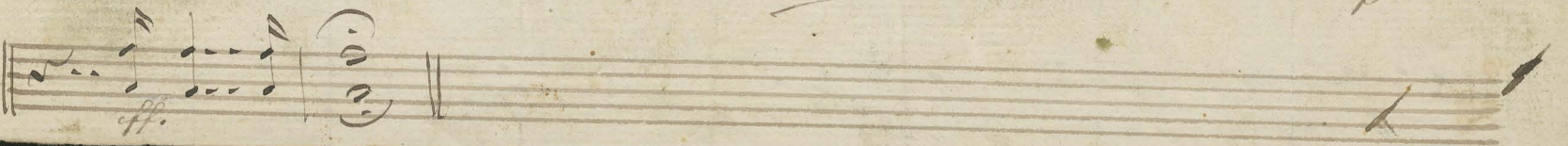
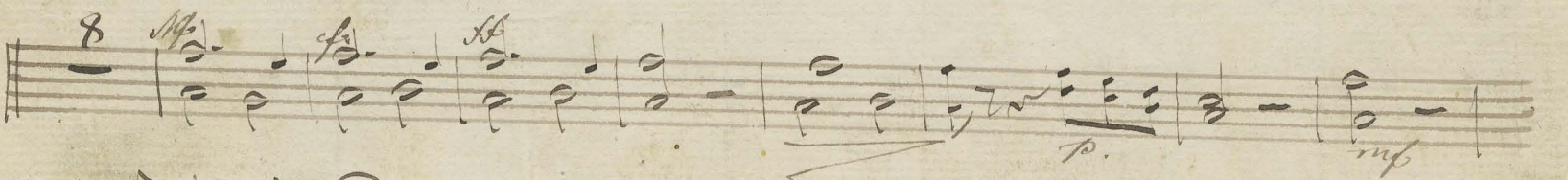
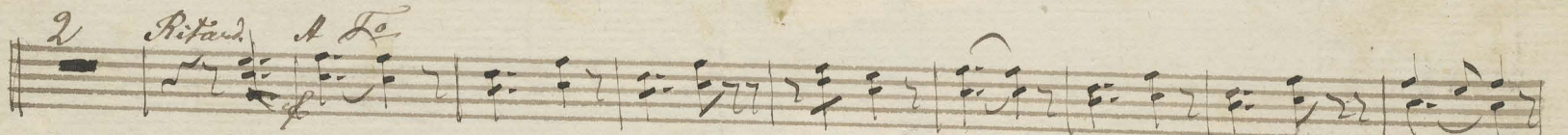
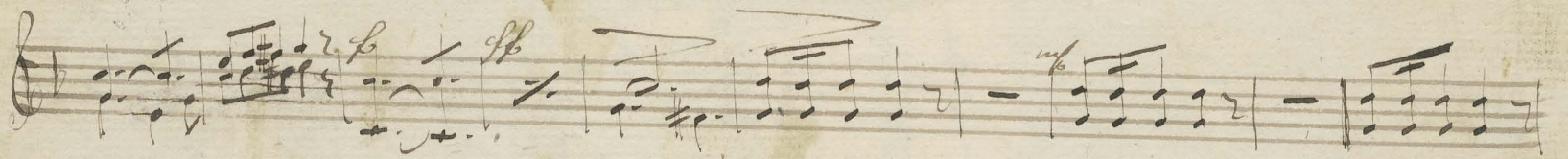

Trombe in G. M. W.
(Clarini) *FF. N. 5. j.*

Overture Tit
Biskop Mensik og bandede Lalle.

Allegro maestoso
26
p
cresc
f.

Andantino
10
f.
ff
mf.

2
f.
ff

2 *Rit. A Tempo*

5 *Tempo l. 20 f.*

10.

mp *ff*

Tuba M. W.
FFM-5. K. *Overture two*

Alligro maestoso Bishop Henrik oes borden Lalli.

2 *Ret. A Tempo*

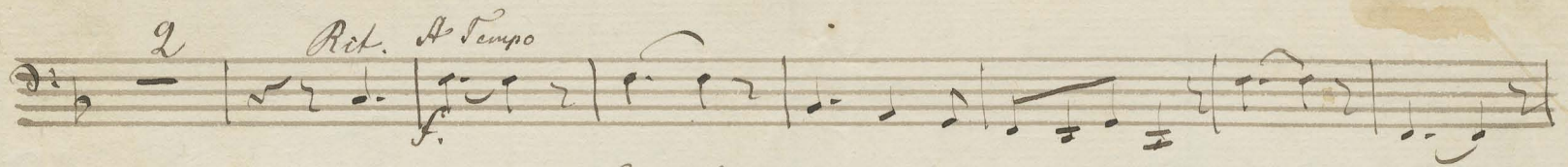

Tempo l. 5 20 x

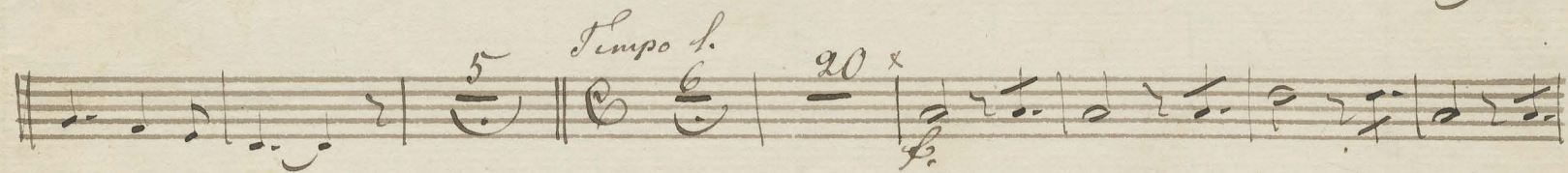

9 2 ff mf

ff.

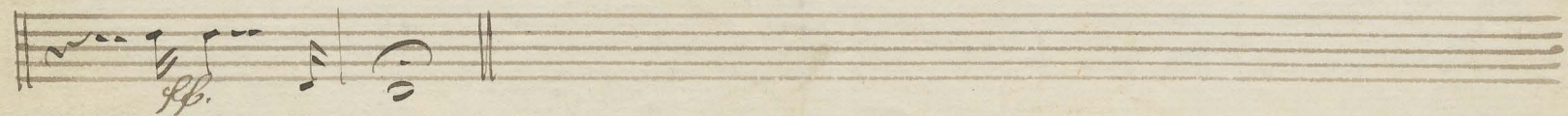

Timpani in M.W.

Overture Till

J. C. F. N. S. L. a. Bishop Klemik og bonden Palline

All^o maestoso

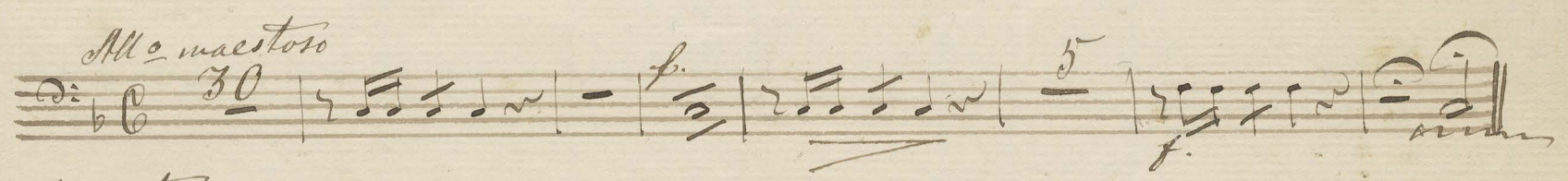

Andantino

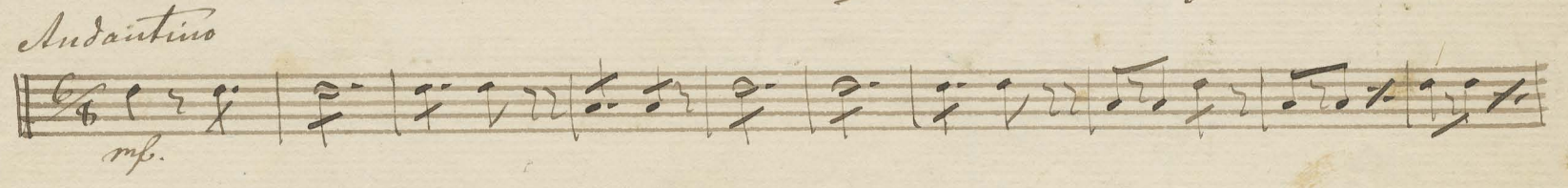

M. W.
FF N. 5. a.

Violino d. ¹

Quverturetti Giuseppe Verdi's de bonis d. 1844

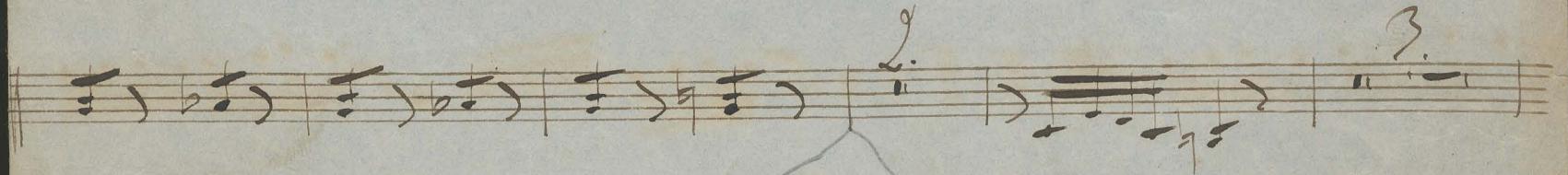
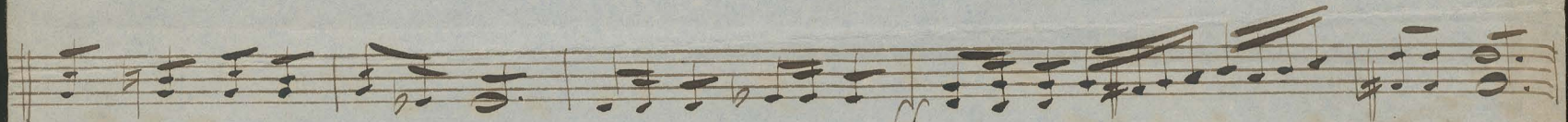
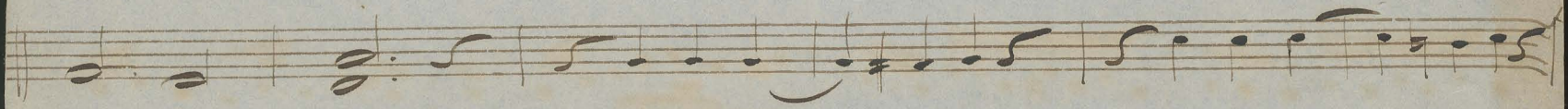

3. 2. 1.

ff

Rit. A.T.o

Tempo

M. W. FF. № 5. e

Two la

Quartette des Bistage Herrick von Banda Lalli

Andantino

Missa Ritornello *al tempo*

Viola

Overture to

M.W. FF No. 5. b. Bishop Henrik av Bonden Halli af

A. G. Fugliini

Allegro maestoso

A. G. Fugliini

Ritard.
p *cresc.*

Al. Tempo
f.

cresc.

Tempo 1.
p

Mp. *Mp.*

Mp.

mp. *mf.*

mp. *p.*

sf. *mf.*

sf.

M. W. R. N. 5. d.

Bapt

Overture till Biskop Hemmichs bonden Lalli

Andantino

Allegro

Tempo I.
