

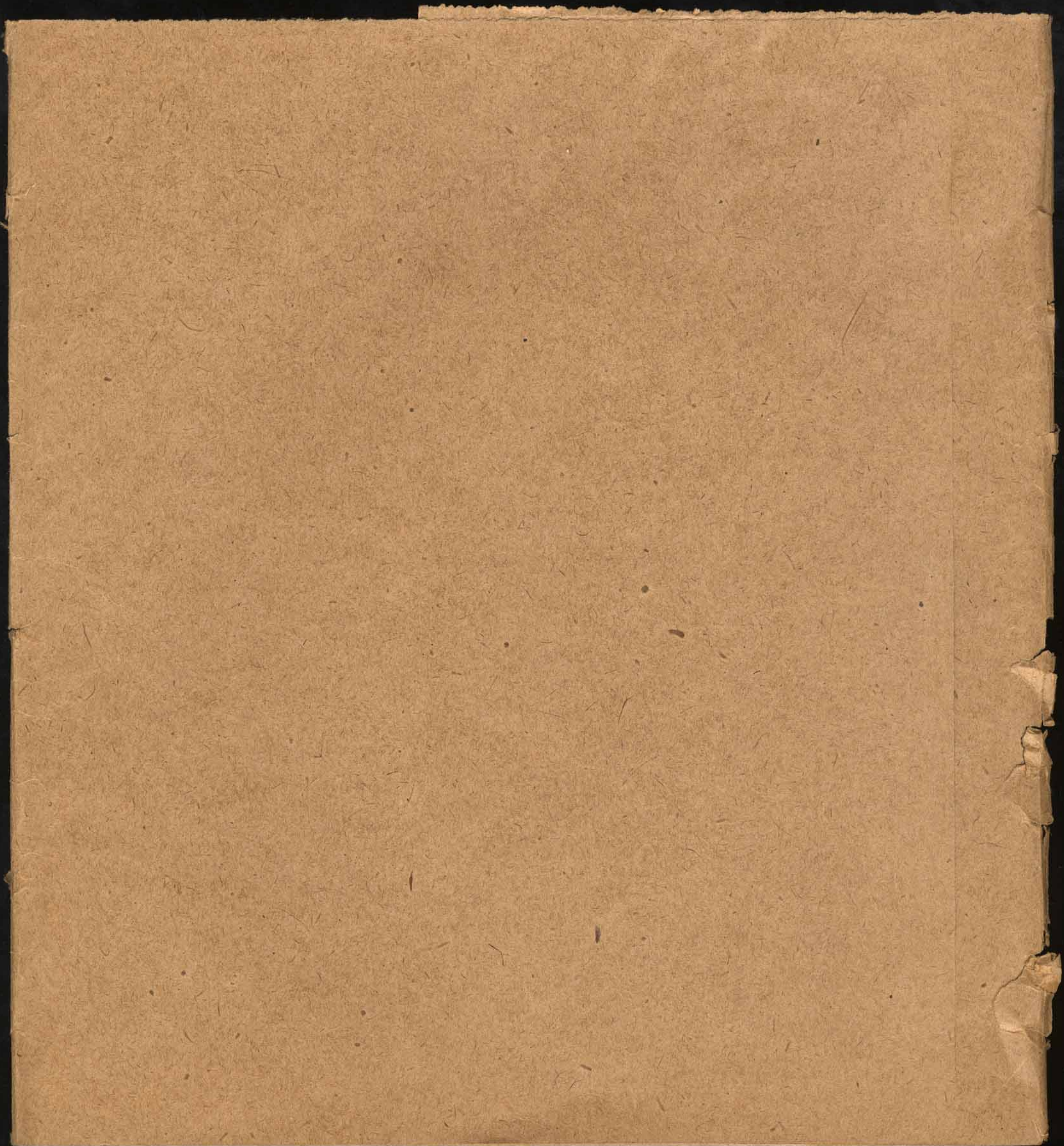

EX LIBRIS MARTIN WEGELIUS.
HELSINGFORS MUSIKINSTITUTS
BIBLIOTHEK.

Afdelning FF No 8.a-y
Schubert-Wegelius.
Prompts
Orkesterstämmor

M. W.
FF No 89.

Flute Solo

Impromptu of F. Schubert. arr. of M. Wegelius.

L. S.
28

M. W.
FF No. 8. h.

Oboe I^{mo}

Impromptu of F. Schubert. arr. of M. Wegelius.

Solo.
f. 4. simplici

f.

12

A.

3

f.

B.

C. f.

mf.

2.

f.

D. poco dimi.

f.

E.

3

8

f.

3.

Handwritten signature and number 27.

Four empty musical staves at the bottom of the page.

M. W.

F.F. No. 8. i

Oboe II *do.*

Adromptu of F. Schubert. arr. of M. Wegelius.

Handwritten signature
37.
2.

M. W.
FF No 8 j

Clarinetto ^{primo} in B.

Impromptu of F. Schubert. arr. of M. Wegelies.

[Handwritten signature]

- Staff 1: *f.* (forte)
- Staff 5: *f.* (forte), *mfr.* (mezzo-forte)
- Staff 7: *f.* (forte), *poco dimi.* (poco diminuendo)
- Staff 10: *f.* (forte)

in C.

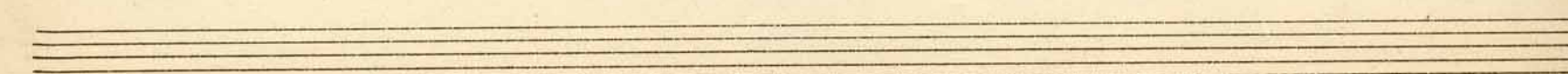
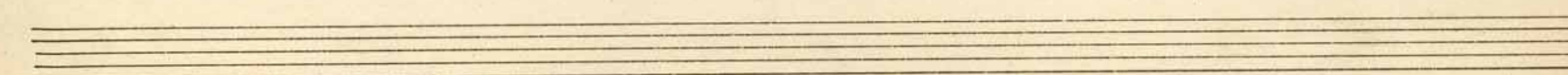
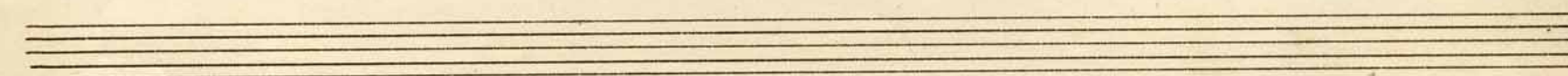
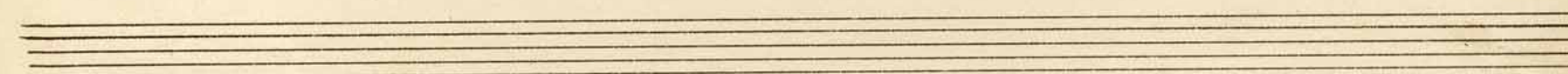
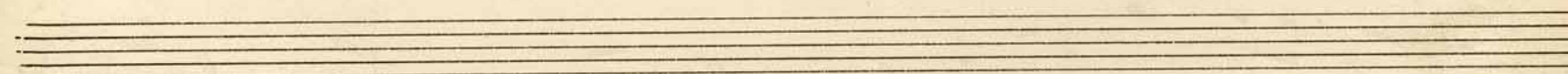
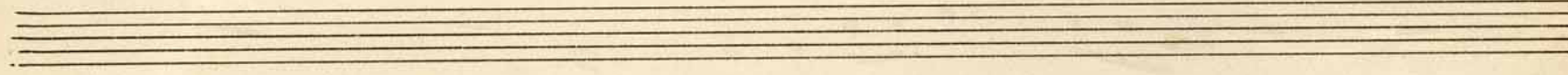
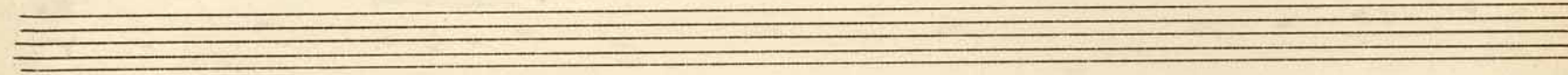
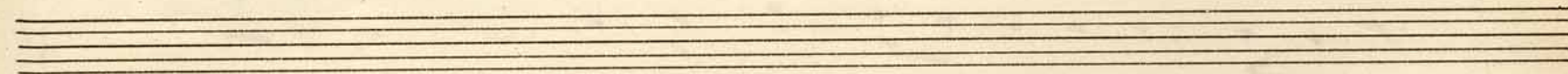
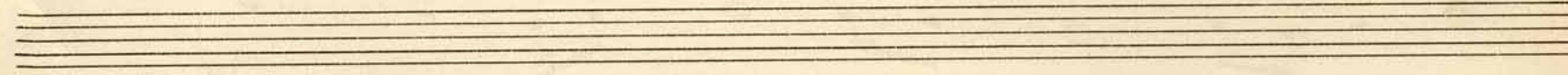
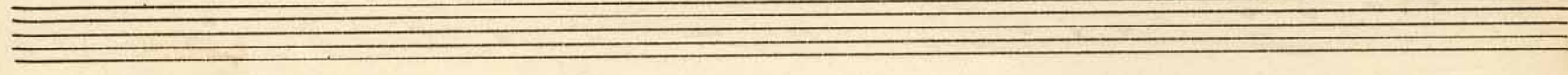
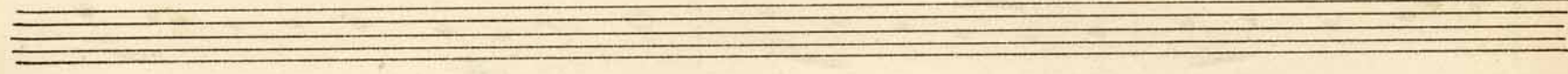
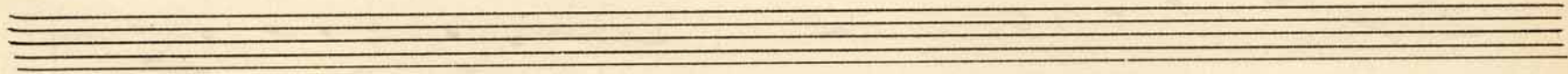
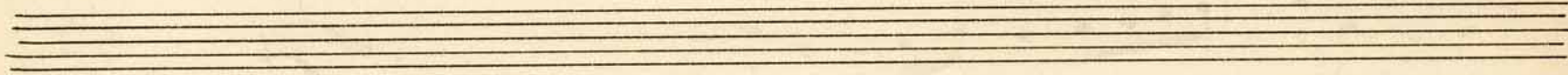
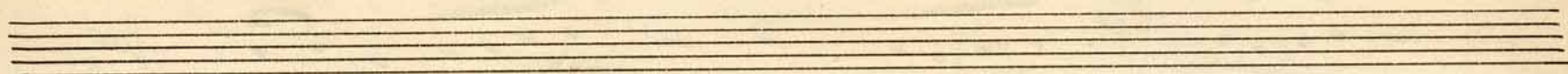

M. W.
FF No 8. k.

Clarinete II^{da} in B.

Impromptu of F. Schubert arr. of M. Wegelinet

L. S.
20.

- Staff 1: *f.* (forte), *H.* (hairpins), *1.* (first ending), *K.* (crescendo).
- Staff 2: *ff.* (fortissimo), *1.* (first ending).
- Staff 3: *f.* (forte).
- Staff 4: *1.* (first ending), *L.* (crescendo).
- Staff 5: *mp.* (mezzo-piano), *f.* (forte), *M.* (crescendo).
- Staff 6: *ff.* (fortissimo), *2.* (second ending).

The remaining four staves (7-10) are empty, showing only the five-line staff structure.

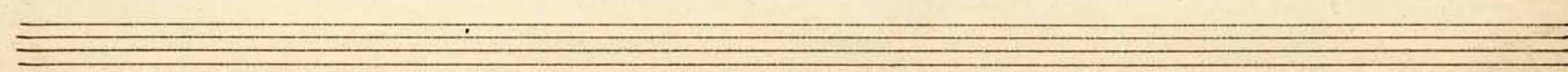
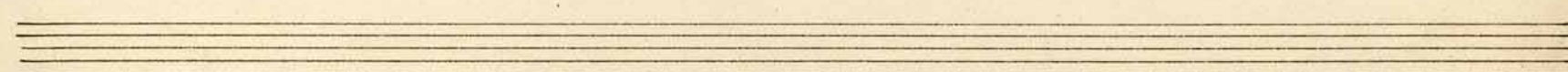
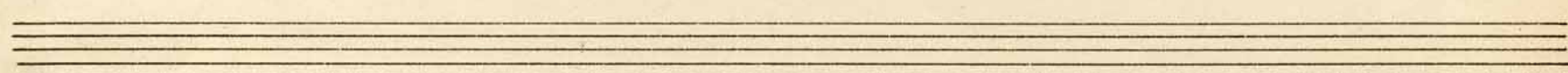
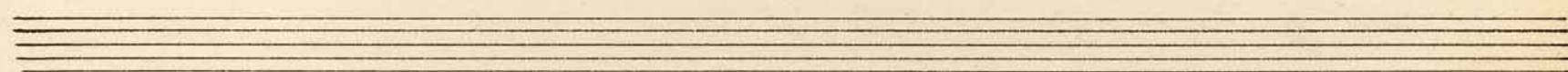
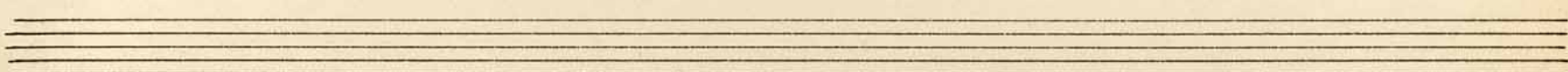
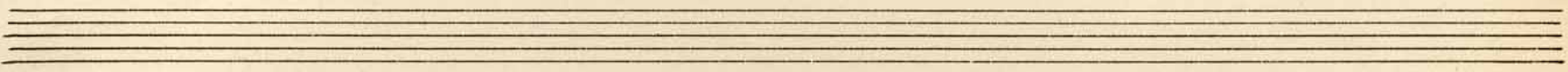
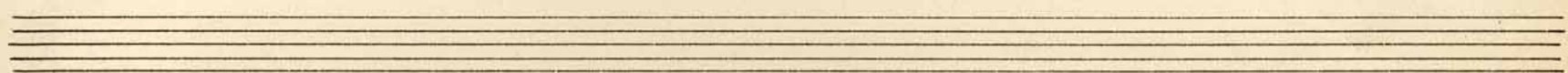
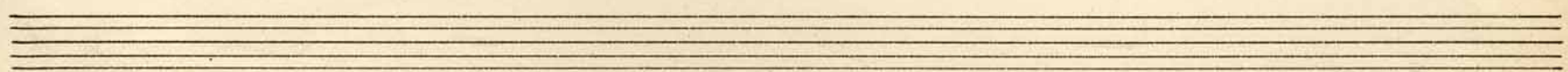
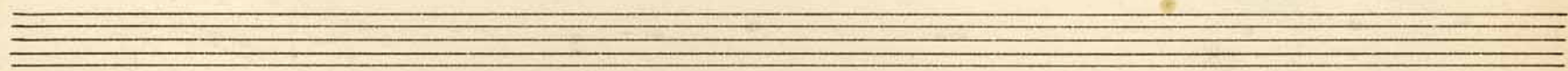
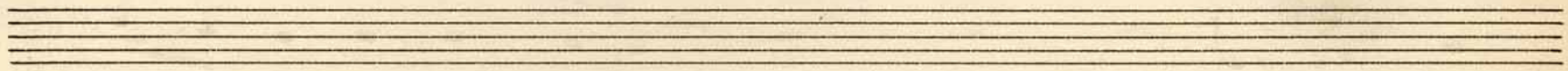
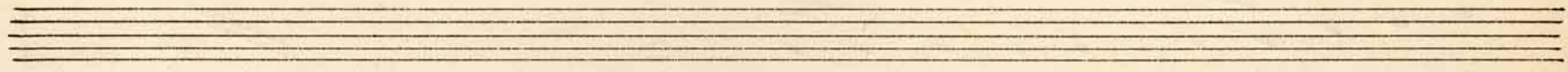
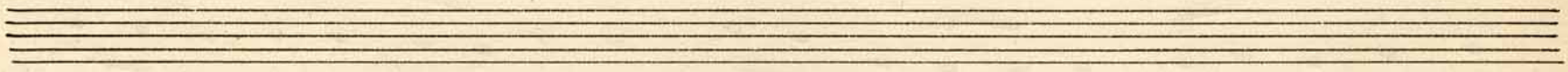
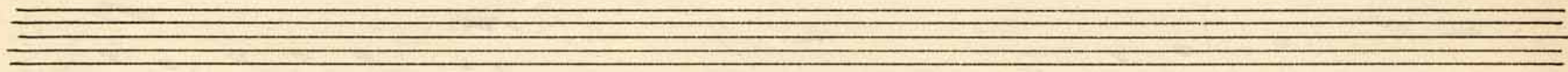
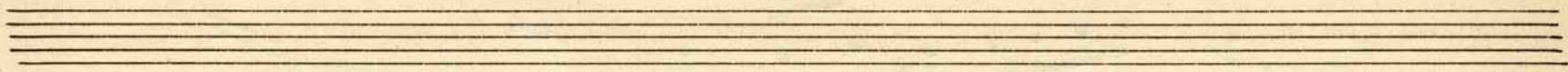

D.

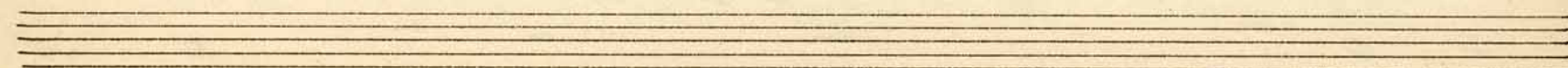
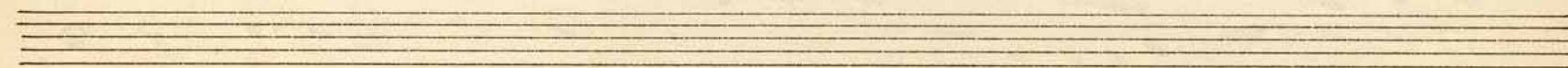
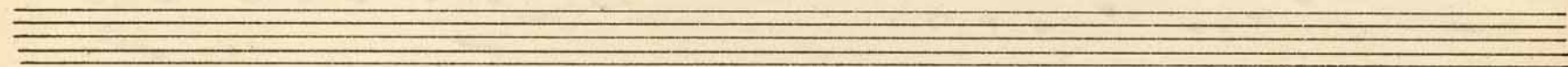
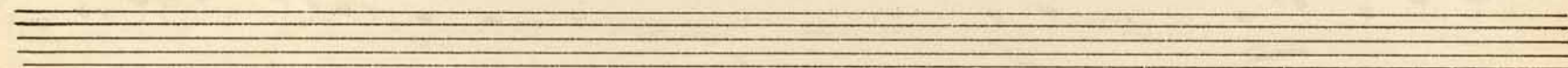
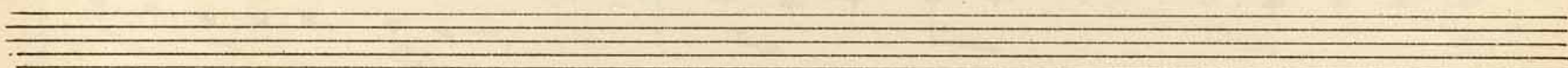
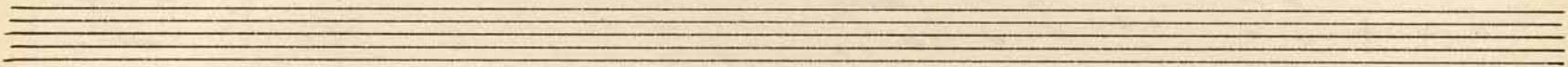
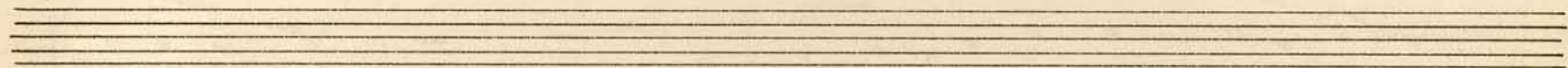
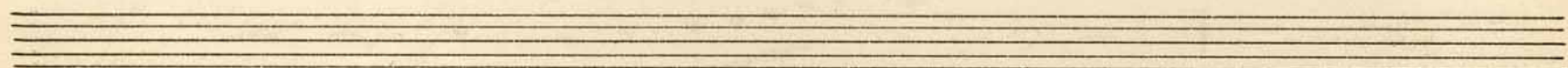
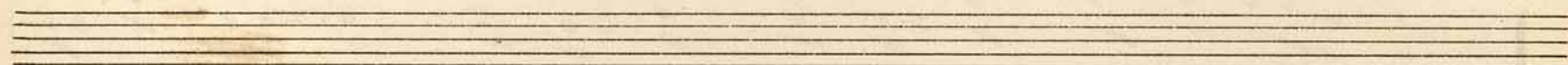
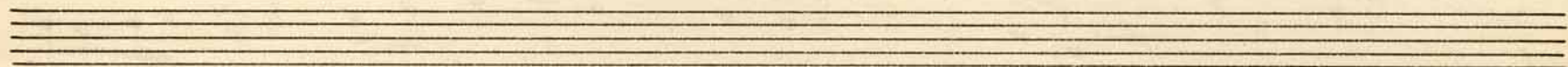
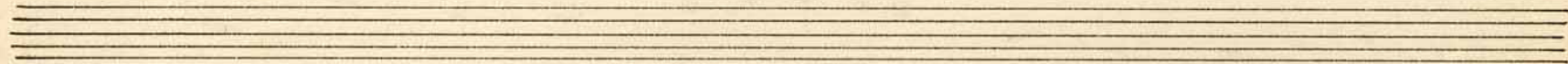
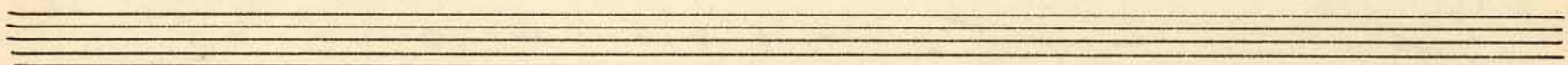
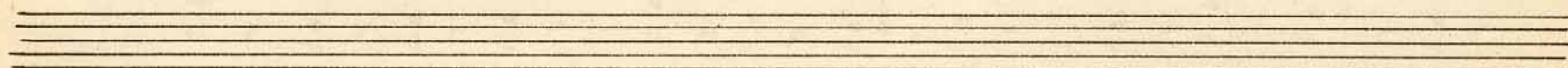
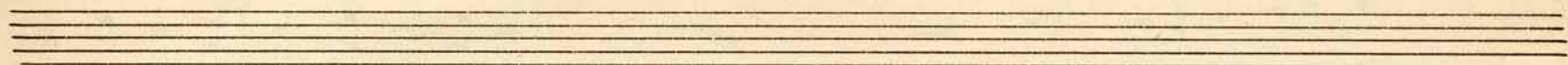

M.W.
FF No. 8. m.

Fagotto II^{do}.

Impromptu of F. Schubert. arr. of M. Wegelius.

Weg.
22.

- f.* (forte) markings in the first, second, third, fourth, and eighth staves.
- ff.* (fortissimo) markings in the second, third, and fourth staves.
- dim.* (diminuendo) markings in the eighth and ninth staves.
- pp.* (pianissimo) markings in the eighth and ninth staves.
- 1.* (first ending) marking in the first staff.
- E.* and *F.* markings in the second and fourth staves, possibly indicating fingerings or specific notes.
- H.* marking in the tenth staff.
- A large section of the eighth staff is crossed out with diagonal hatching.
- A large *f.* marking is present at the bottom of the page.

The handwriting is in dark ink, and the paper shows signs of age, including some staining and discoloration.

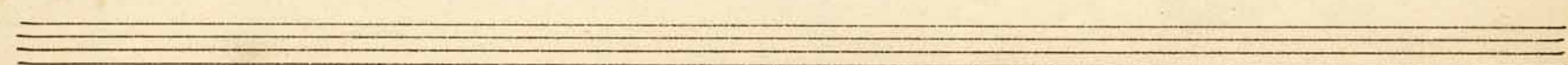
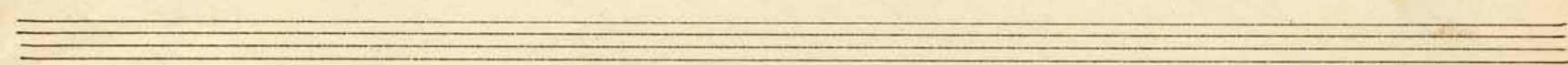
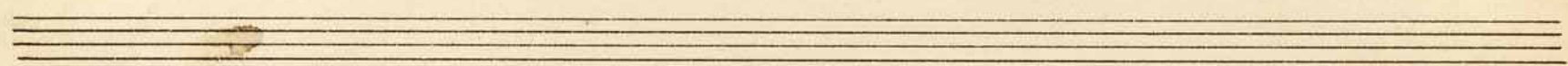
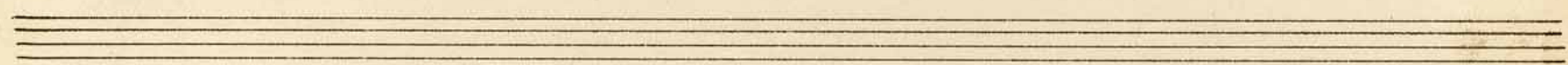
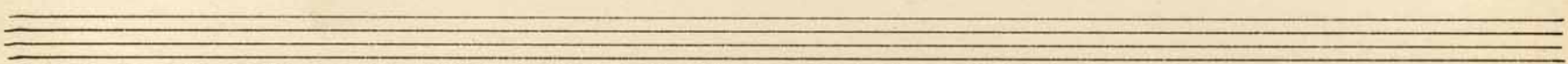
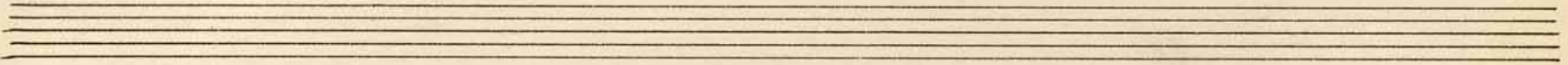
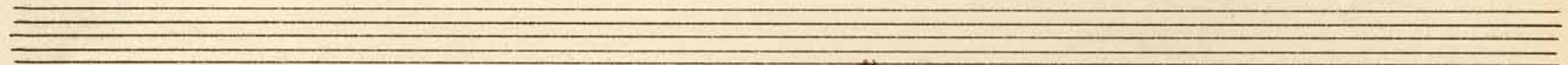
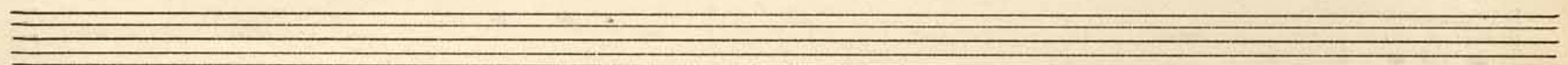
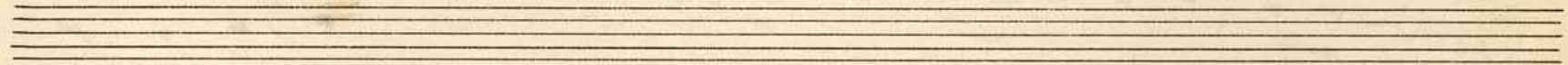
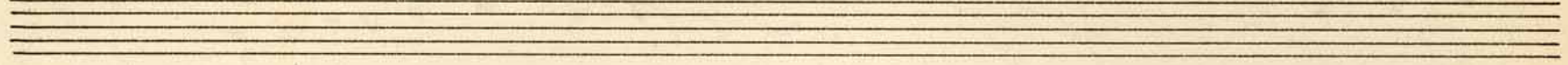
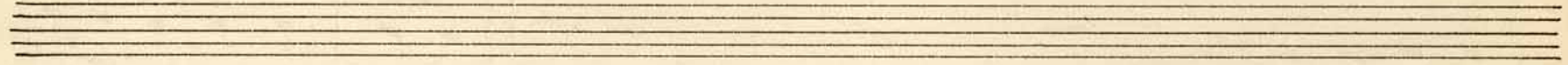
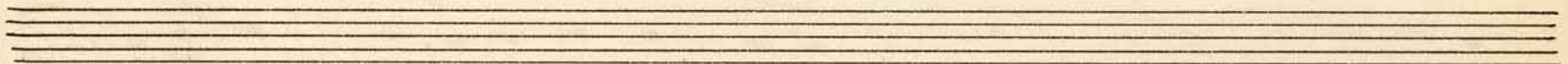
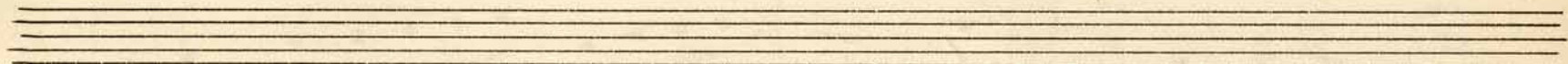
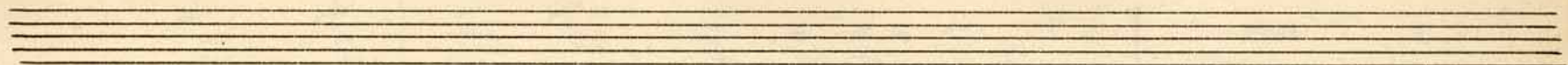

IVL. 11.
F.F. No. 8. n.

Corno Solo in F

Impromptu of F. Schubert arr. of M. Wegelin

Handwritten signature
25

f.

mf.

f.

mf.

f.

f.

f.

f.

f.

f.

st.

st.

st.

M. W.
F. F. N. 8. o.

Corno II^{do} in F

Impromptu. of F. Schubert. arr. of M. Wegelin.

L. F.
27. 2.

Empty musical staff.

Empty musical staff.

Empty musical staff.

M. W.
F. F. No. 8. p.

Corno III^{do} i. F.

Impromptu of F. Schubert. arr. of M. Hegelius.

L. L.
41

M. W.
F.F. No. 8. 9.

Corno A do. i. F.

Impromptu of F. Schubert. arr. of M. Wegelius

16 A 11

F.F.
41

Seven empty musical staves, each consisting of five horizontal lines, arranged vertically below the first staff.

M. W.
F. F. No. 8. 2.

Tromba I^{ma.} in Es

Transcript of F. Schubert. arr. of M. Wegelin.

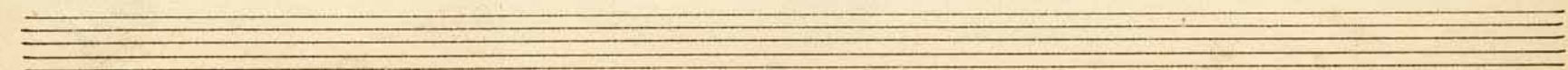
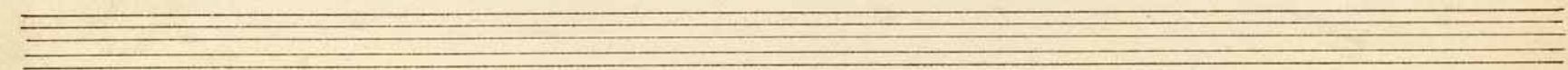
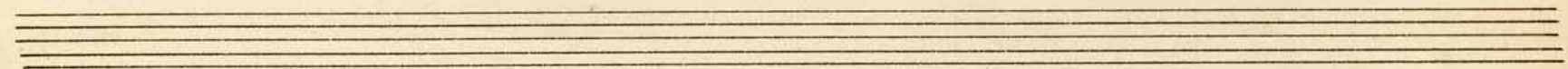
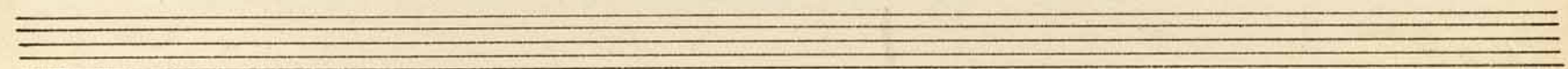
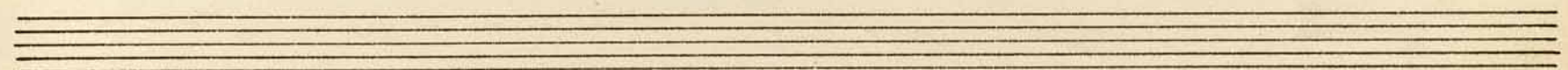
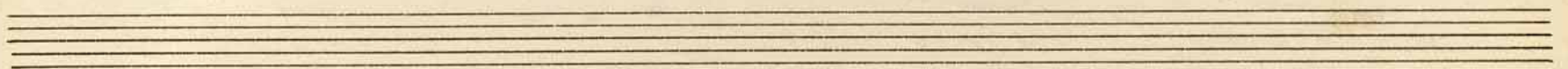
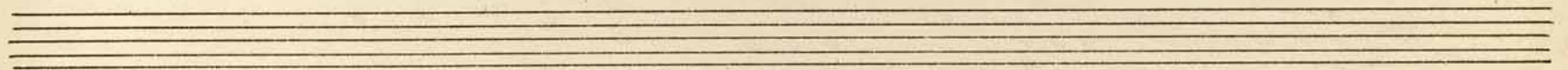
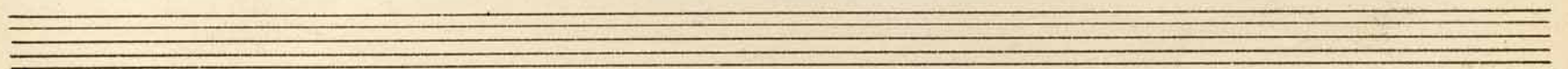
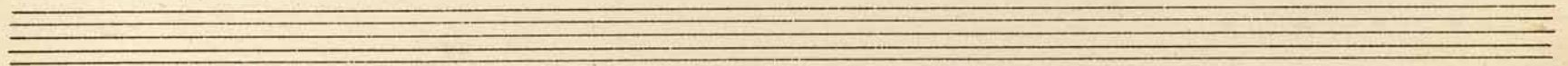
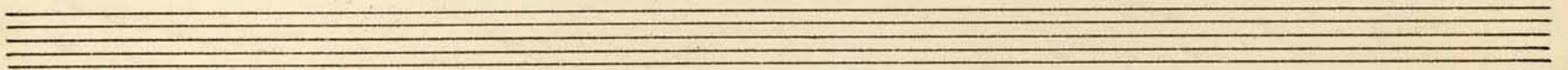
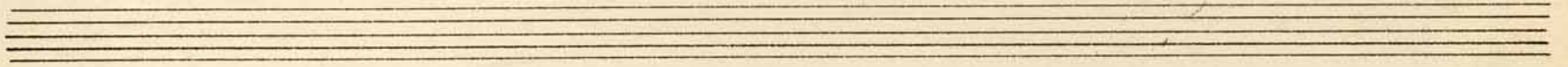
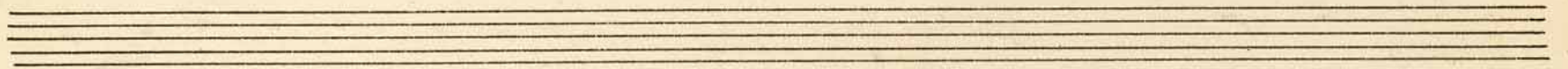
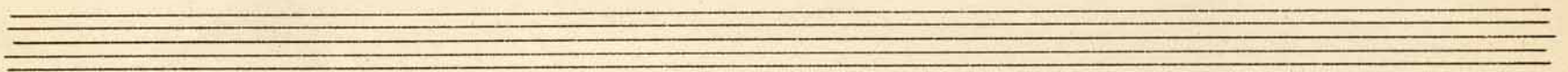
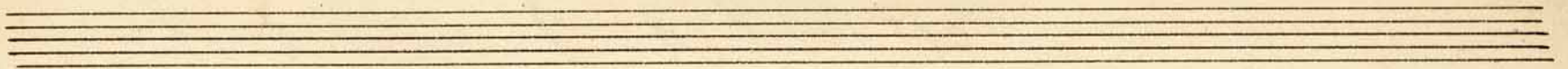

M. W.
FF No. 8. 8.

Tromba II^{da} Es

Impromptu of F. Schubert arr. of M. Vogeler

- A.**: Starts with a fermata, followed by a measure with fingering 16 and a dynamic marking *ff.* (fortissimo).
- B.**: A section with fingering 2 and a dynamic marking *ff.*.
- C.**: A section with fingering 11 and a dynamic marking *ff.*.
- D.**: A section with fingering 14 and a dynamic marking *ff.*.
- E.**: A section with fingering 3 and a dynamic marking *ff.*.
- F.**: A section with fingering 4 and a dynamic marking *ff.*.
- G.**: A section with fingering 15 and a dynamic marking *ff.*.
- H.**: A section with fingering 5 and a dynamic marking *ff.*.
- I.**: A section with fingering 9 and a dynamic marking *ff.*.
- K.**: A section with fingering 16 and a dynamic marking *ff.*.
- L.**: A section with fingering 2 and a dynamic marking *ff.*.
- M.**: A section with fingering 10 and a dynamic marking *ff.*.

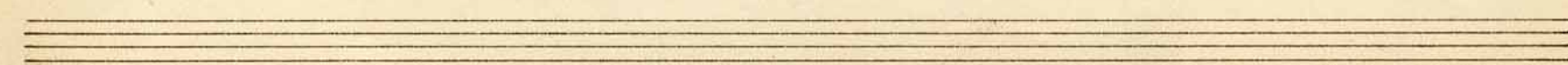
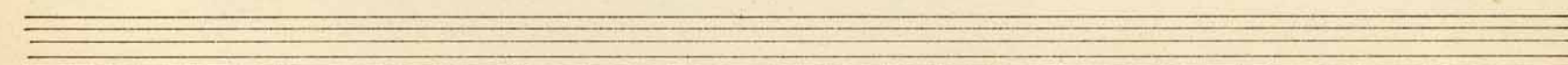
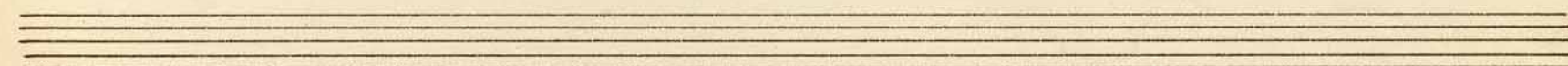
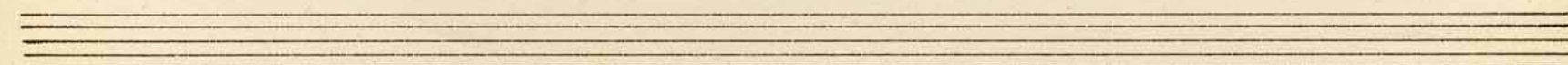
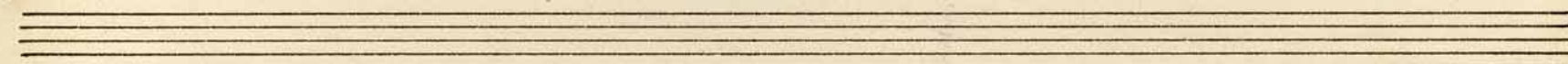
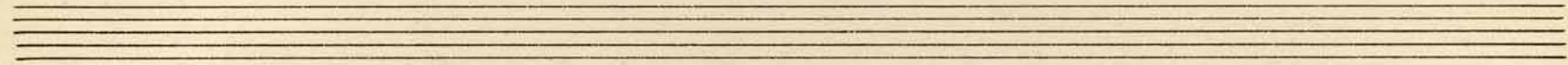
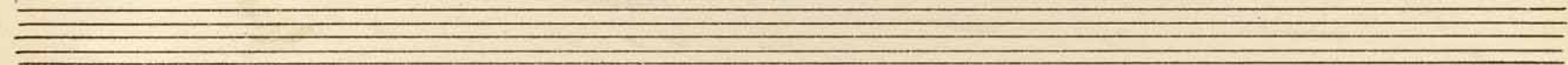
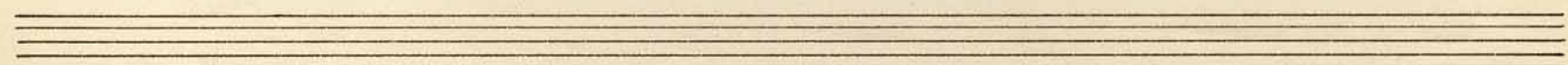
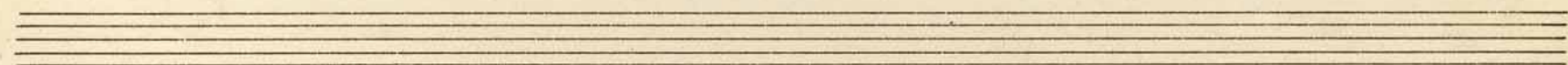
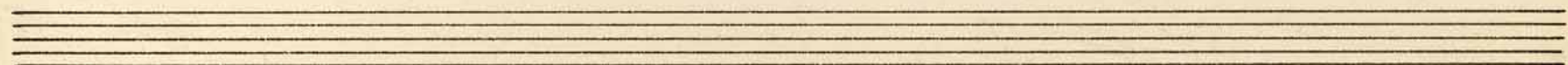
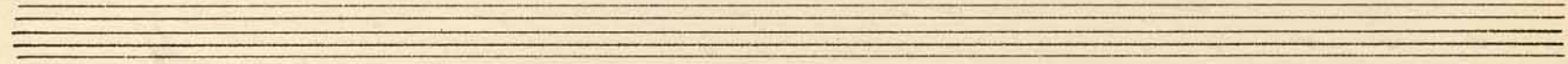
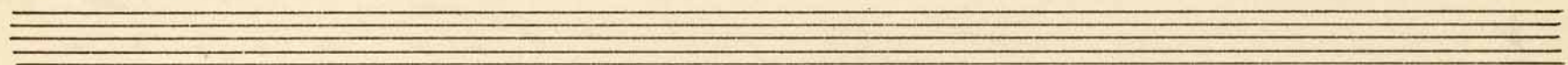
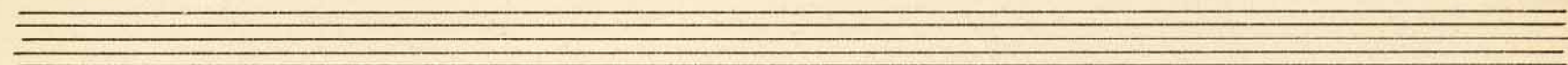
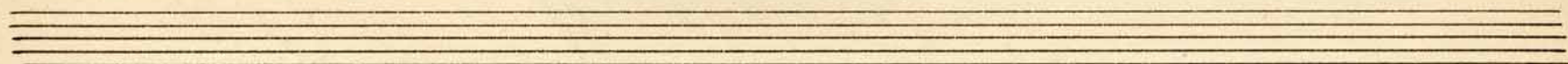

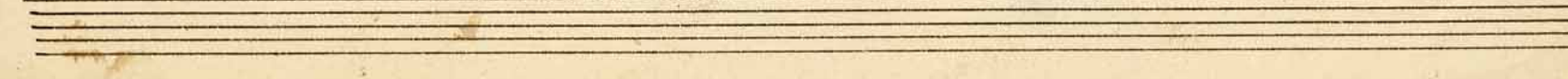
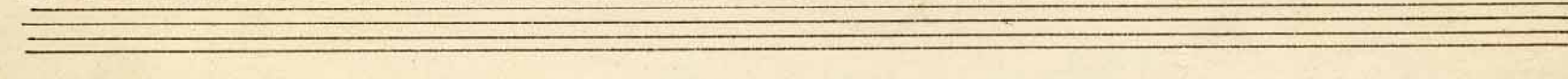
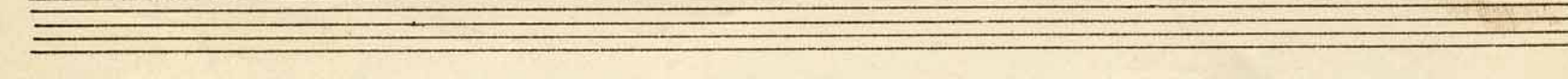
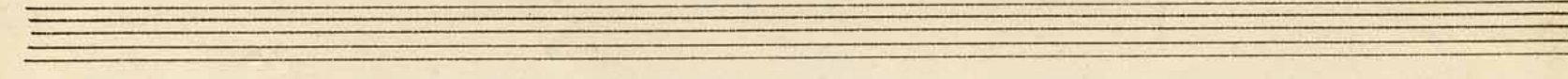
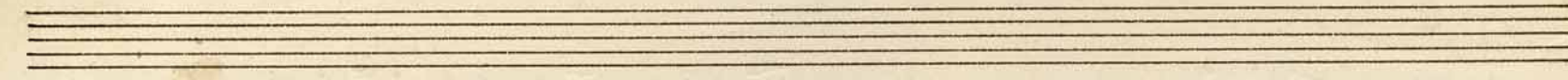
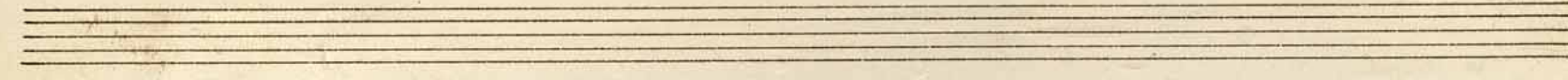
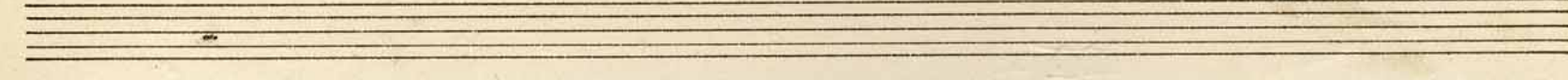
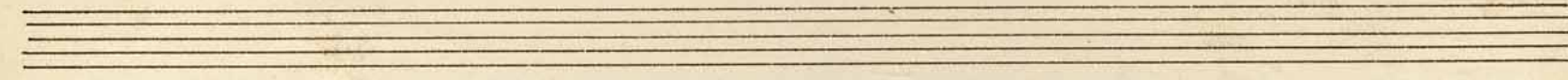
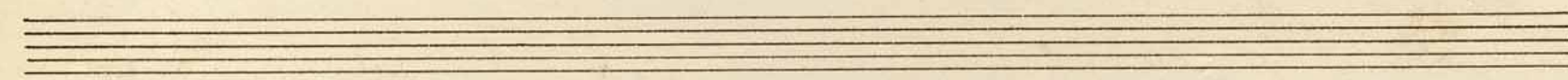
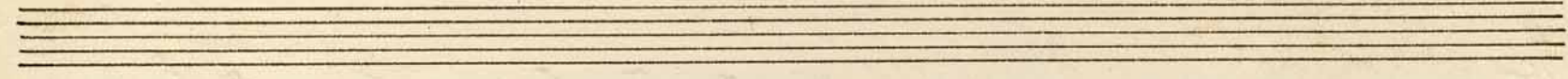
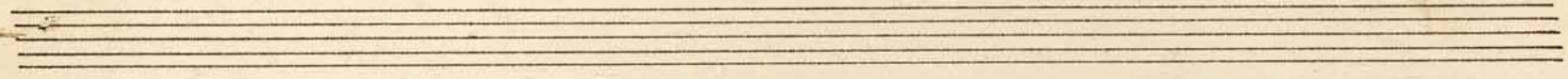
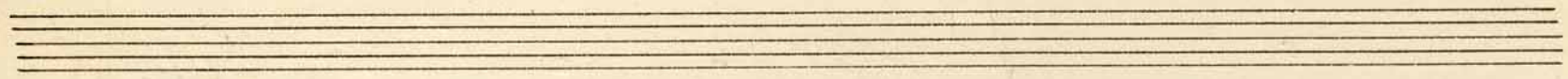
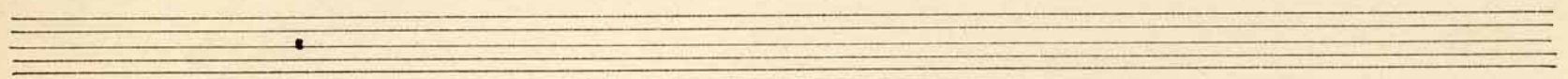
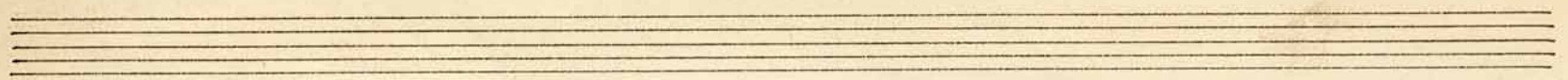

M.W.
F.F. No. 8. u.

Trombone Tenor

Impromptu of F. Schubert arr. of M. Wegelius.

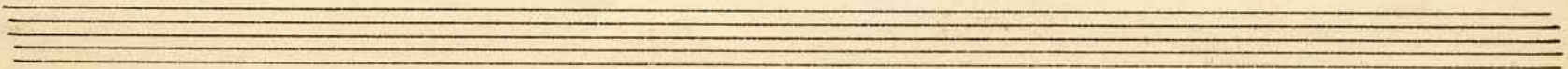
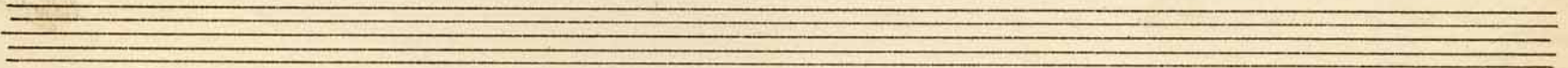
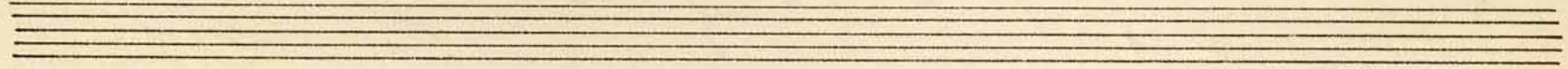
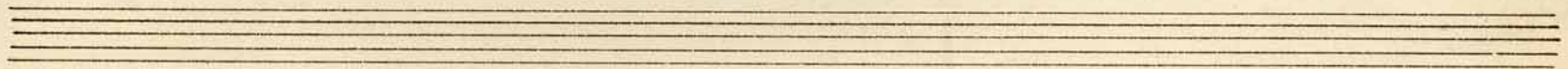
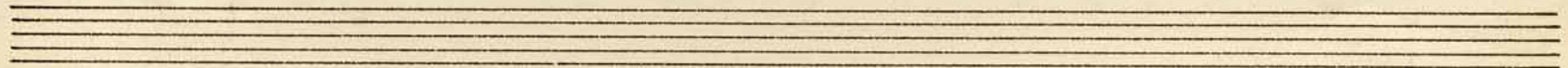
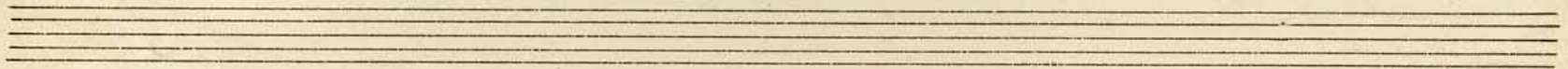
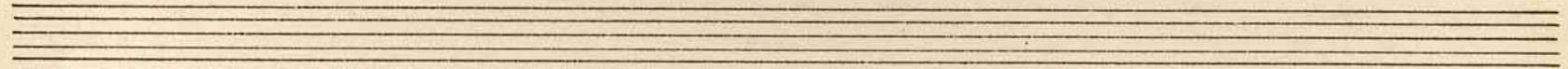
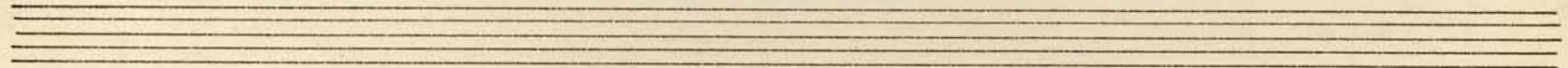
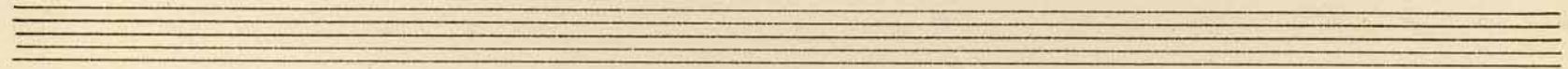
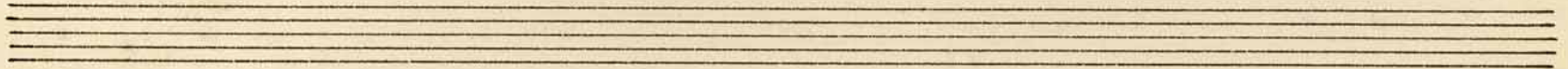
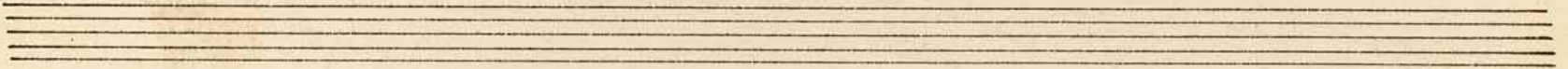
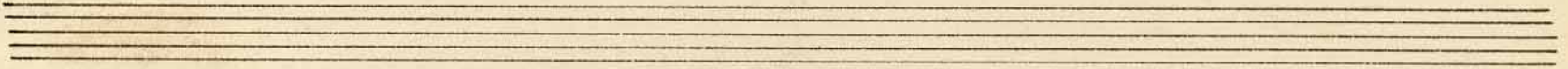
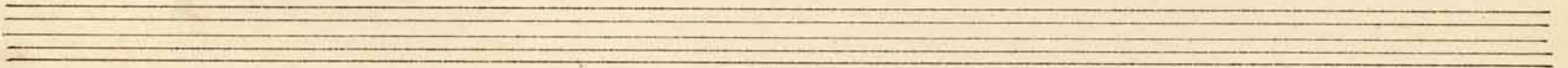
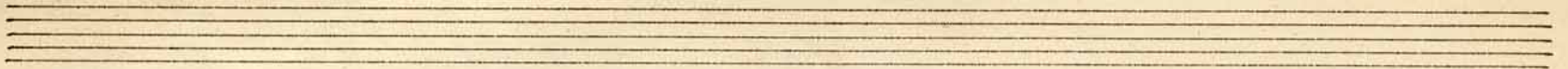

M. W.

F. F. N. 8. or.

Trombone Bass.

Impromptu of F. Schubert. arr. of M. Hegelius.

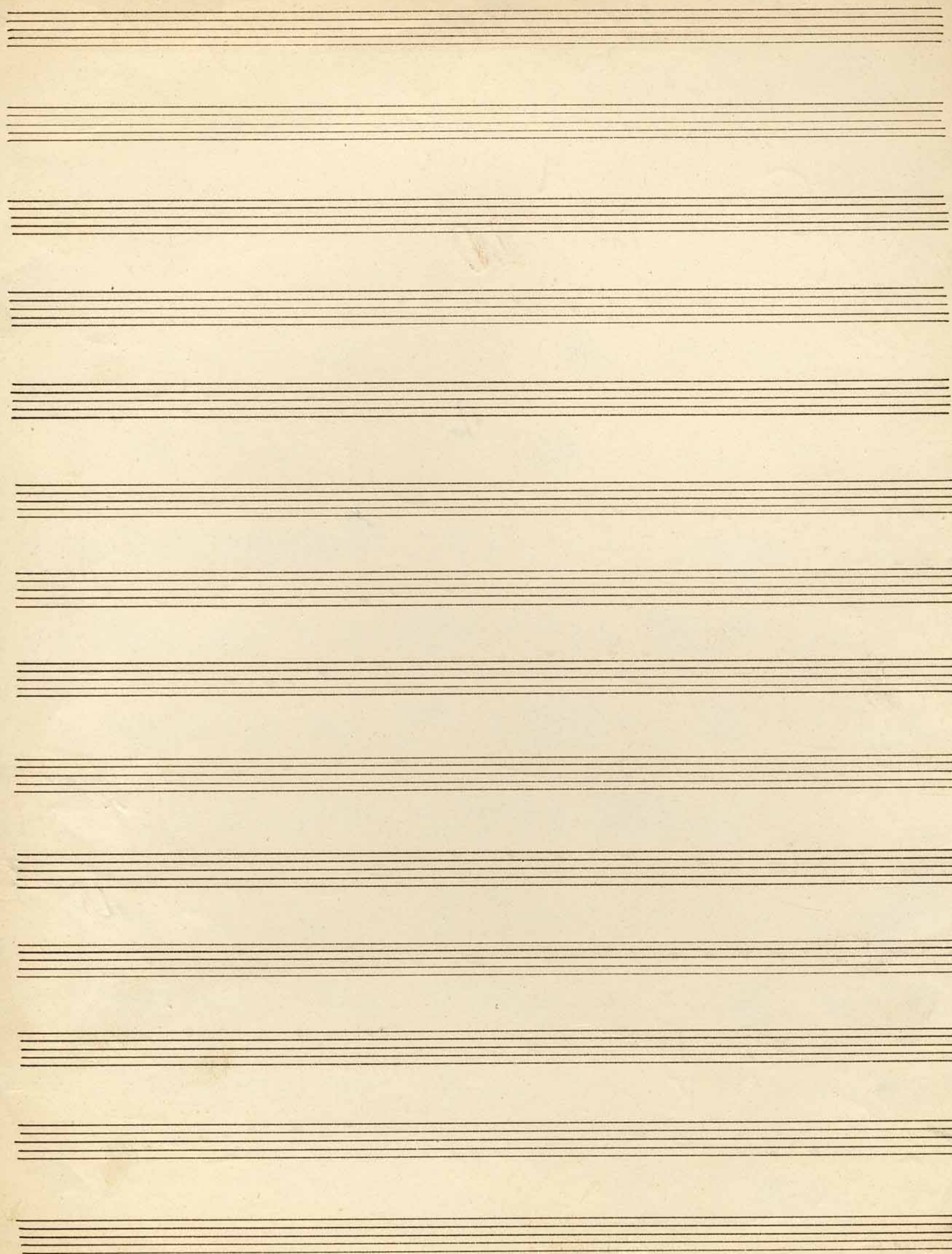

M. W.
F.F. No. 8. 2.

Tuba.

Impromptu of F. Schubert. arr. of M. Hegelin.

M. W.
F. F. No. 8 y.

Timpami.

Improvvisation of F. Schubert arr. of M. Wegelin
in G-B. ~~triumph~~ *Molto* 16. A

M. C. *Molto in G-B. C. D.*

M. E. *ff.*

M. F. *ff.*

M. G. H. I. *dim.*

M. J. K. *Muta in G.*

M. L. *ff.*

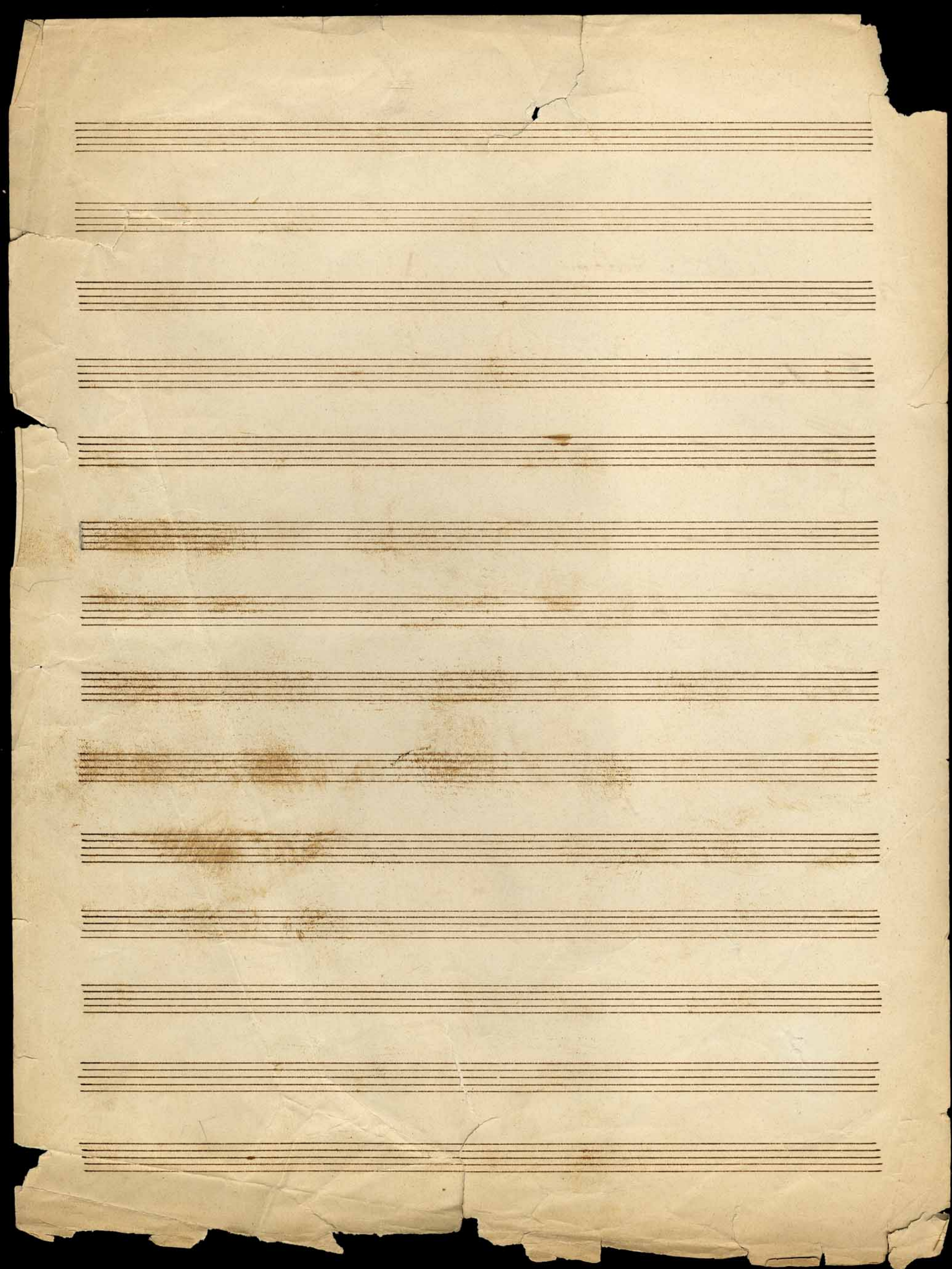

M.W.
FF No. 8. a. I

Violino I^{mo}

Impromptu of F. Schubert. arr: of Mr. Vogelius.

con Sordini:
ff.

pizz. f.
arco. f.
A.

mfr.
senza Sordini:
mf.

f.
con Sordini:
B.
pizz.
f.

f.
pizz. I^{mo} Tutti.
arco. Tutti.

pizz.

Q.

arco.

mf.

dim.

poco dim.

D.

pizz.

arco. f.

E.

dim.

pp.

f.

mf.

Handwritten flourish

This is a page of handwritten musical notation, likely a score for a string instrument. The page contains approximately 15 staves of music. The notation includes treble and bass clefs, various note values, rests, and dynamic markings. Key performance instructions include:

- poco dimi.* (poco dimin.)
- arco.* (arco)
- dimin. molto* (dimin. molto)
- ff.* (fortissimo)
- mf.* (mezzo-forte)
- f.* (forte)

K

B.

M.W.
FF No. 8. b.I

Violina II do.

Impromptu of F. Schubert arr. of M. Wegelin.

in sordini:

at 2nd:

aria divisi:

A. *f.*

mf.

senza sordini:

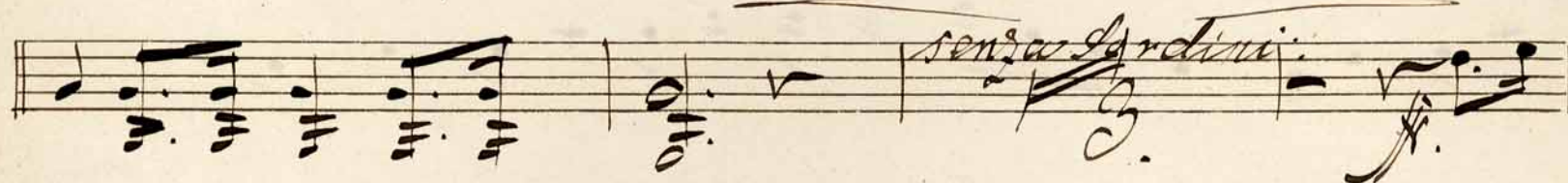

1.

in sordini:

B.

2.

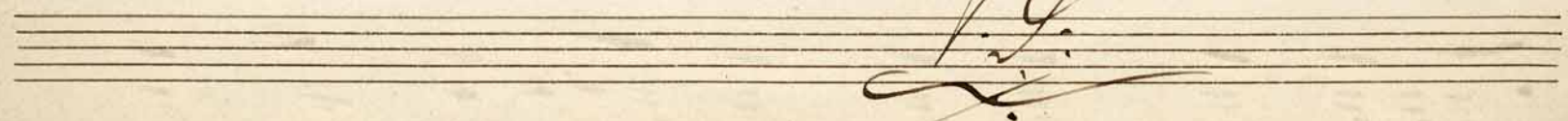
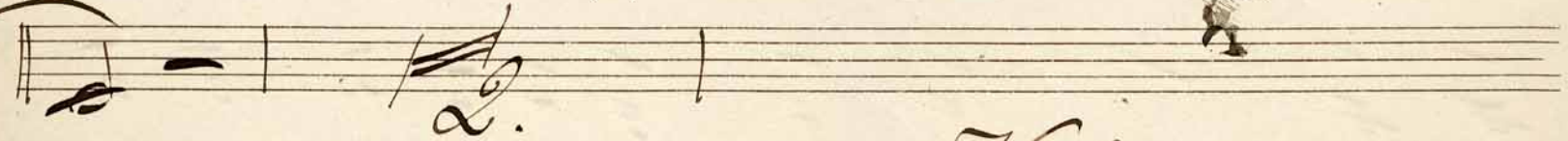

L.G.

E

Handwritten signature
36.

resendo.

H. pizz.
arco.

dimu: f.

diviso:

ff. *K.* *resc.* *f.* *dimu: f.*

f.

divisi: *resc.* *dimu:* *Autti:*

f. *resc.* *f.* *dimu: sf.* *M.*

f. *dimu:* *8*

Fine.

M. W.
FFMS c. I

Viola.

Impromptu of F. Schubert arr. of M. Vogelius.

in Sordini:

arco A.

senza Sordini.

pizz.

V. G.
10/2

B.

dimiss.

D.

E.

Handwritten signature
 38
 2.

H.

L.

M.

auf der 2. Seite

M. W.
FF No 8. d. I

Violoncello

Impromptu of F. Schubert. arr. of M. Vogelius.

in Sordini:
ff.

divisi:
pizz. p.

A.
arco.

mf.

senza Sordini:
pizz. arco

ff.

1.
ff. pizz.

ff. arco. ff. B₃

ff.

ff.

1.

M. W.
12/18

- Staff 1: *pizz.* (pizzicato), *arid. mof.* (arid. mof. - likely a typo for *arid. mof.* or *arid. mof.*)
- Staff 2: *dimin.* (diminuendo), *f.* (forte)
- Staff 3: *poce dimin.* (poco diminuendo)
- Staff 4: *f.* (forte), *D. cresc.* (D. crescendo)
- Staff 5: *dimin. f.* (diminuendo forte), *f.* (forte)
- Staff 6: *f.* (forte), *cresc. molto.* (crescendo molto)
- Staff 7: *f.* (forte), *E.* (likely a section marker), *cresc.* (crescendo), *f.* (forte), *dimin.* (diminuendo)
- Staff 8: *f.* (forte), *f.* (forte)
- Staff 9: *cresc. f.* (crescendo forte)
- Staff 10: *f.* (forte), *mof.* (likely a typo for *arid. mof.*), *dimin.* (diminuendo)

Performance instructions and markings include:

- f.* (forte)
- molto cresc.* (molto crescendo)
- f.* (forte)
- pp* (pianissimo)
- l.* (leggero)
- poco dimi.* (poco diminuendo)
- f. dimi.* (forte diminuendo)
- pizz.* (pizzicato)
- arco.* (arco)

Handwritten signature
36.
7.

M.W.
F.F. n. 8. e.

Basso.

Impromptu of F. Schubert, arr. of M. Vogalier.

16 A. 3
pizz.

arco.

pizz. f.

arco. pizz. B. 1. f. pizz.

arco. mp.

pizz. C.

L. G.
16.

6/

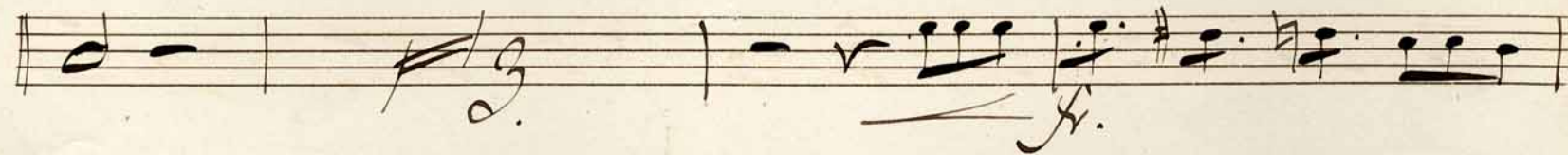

6/1

dimi: *f.* *dimi:* *ff.* *G.* *poco.*

f. *pizz.* *f.*

H.

I.

f.

pizz. *K.* *cresc.* *f.* *dimi:*

f.

L. G.
40.

7/

L.

f.

f.

1.

2.

M.

ff.

Seven empty musical staves for notation.