

James Gordon

1790
1791
1792

Auswahl

Der vorzüglichsten Tänze Arien und Romane
eingesammelt
für eine Flöte

Herrn
August Romane

2. Mouvement au Valze pour une Flute, arrangé par

Polonaise.

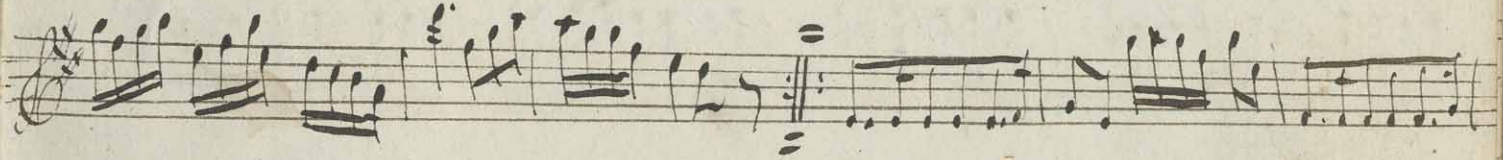

Marche de Willgesten.

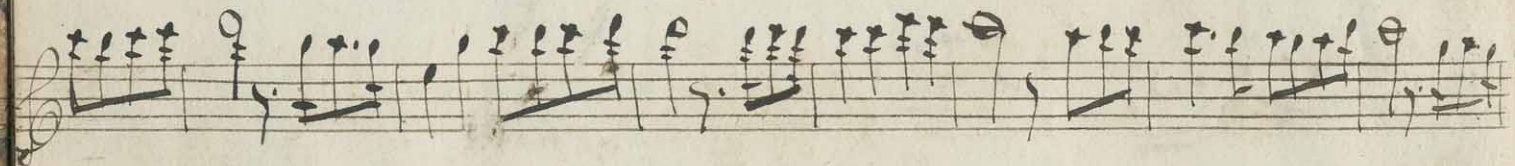
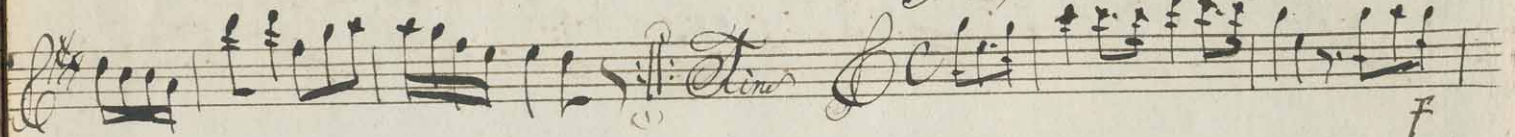

Quadrille au Bagration

Dal Segno

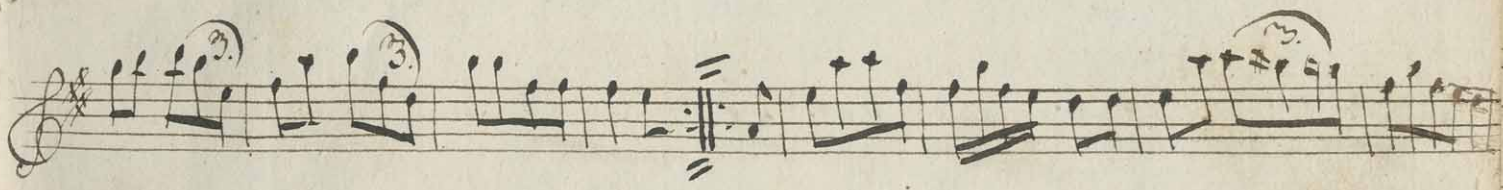

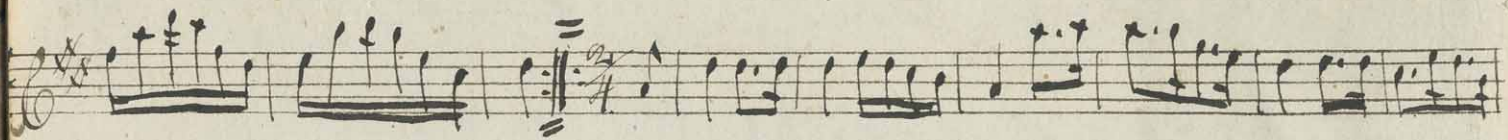
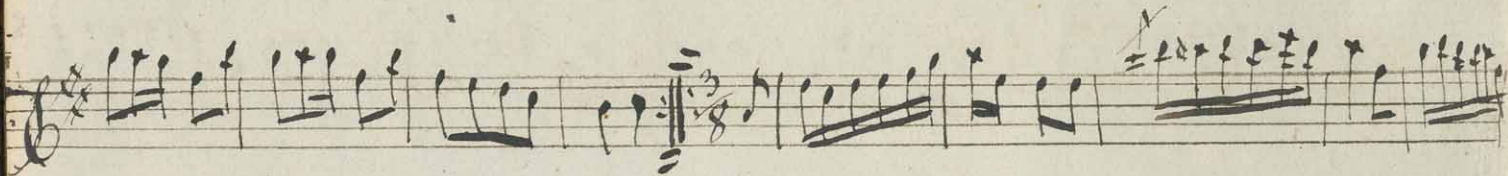
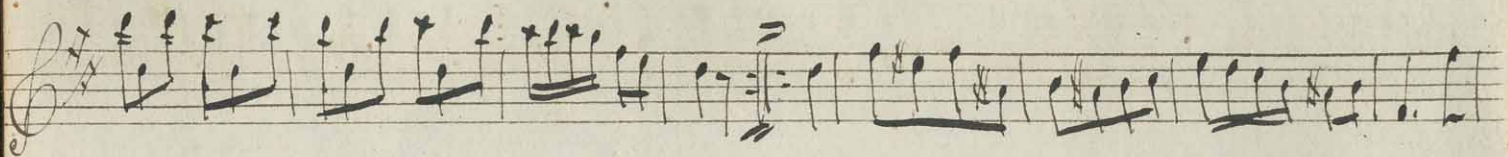

Air Russe.

Andte

Air Andte

Six Russe
Andte

Var.

Paradise Rhaps.

Quadruplo Russo.

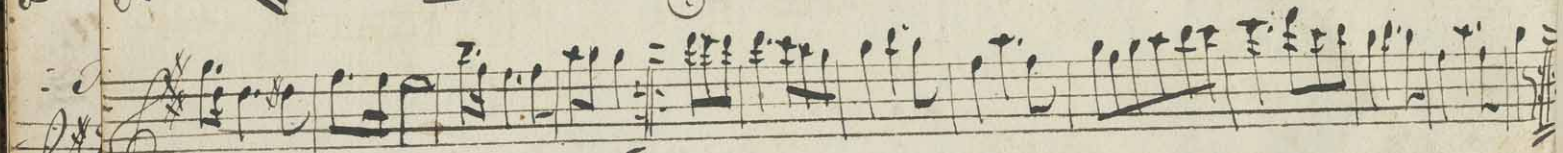
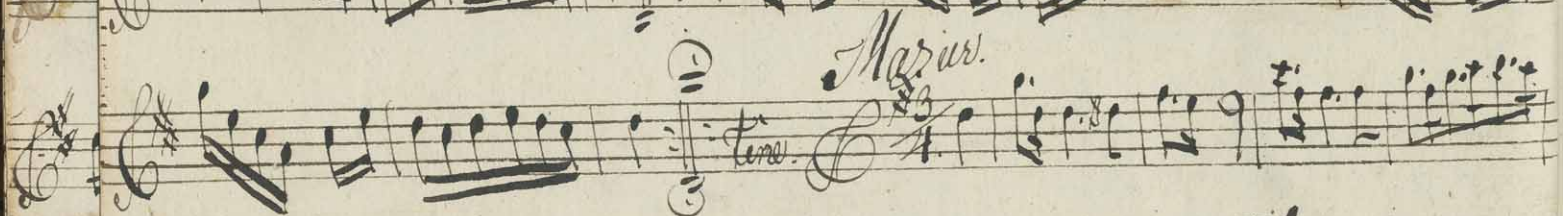

Quadrille Russe

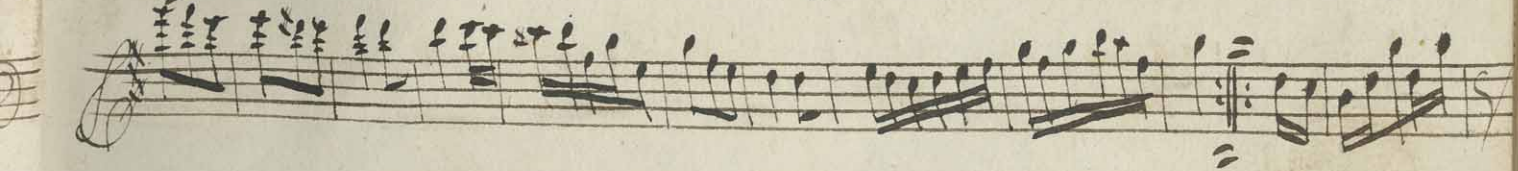
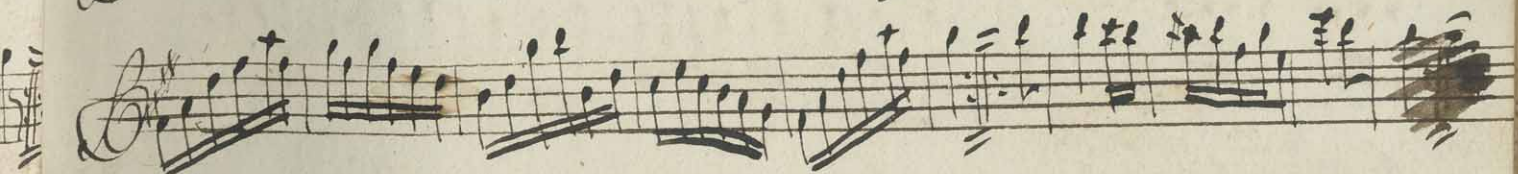
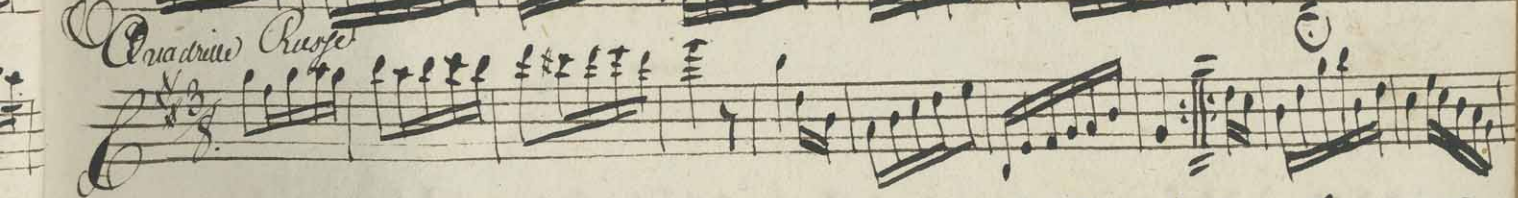
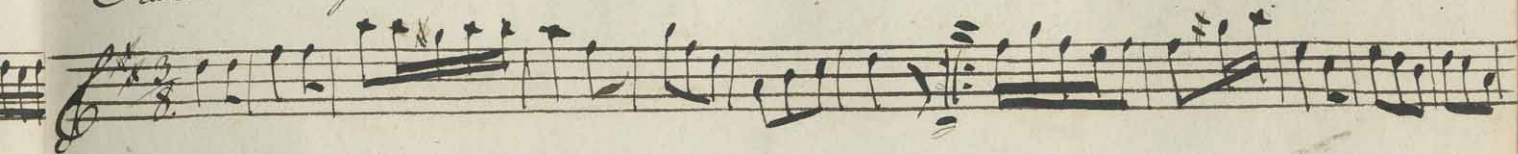

Quadrill Russe.

Walzer

Exercice

Exercice

Quadrille Savois.

Fin

D. C. al fine.

Valli Subito.

Fin
Fin
Fin

6.

Cresc.

Alf. fine

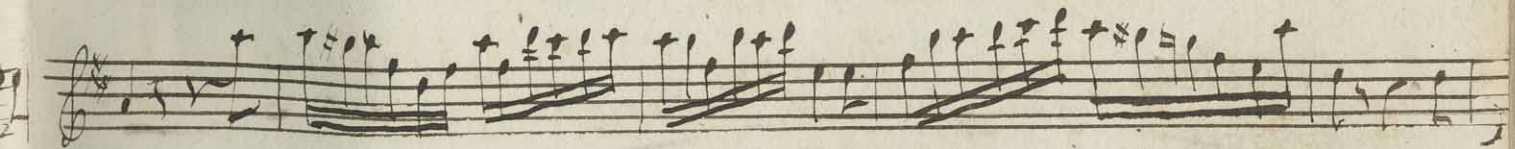
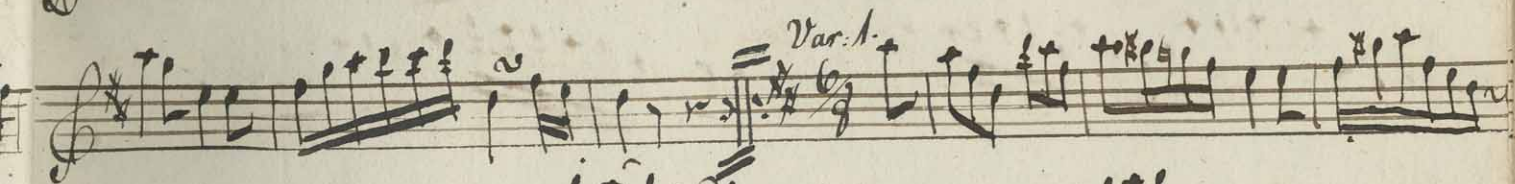
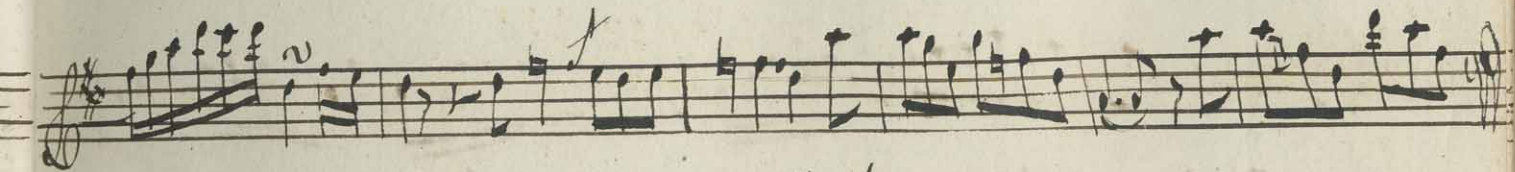

Cotton

3. *Scopais*

Scopais

Scopais

Scopais

Wapp Kirchin

Wapp Kirchin

Wapp Kirchin

En hel ton blifwer i 9 Comma eller i 9 delar indelt. Däraf räknas på en liten half, och 5 på en stor half ton. En hel ton består således, utaf en liten och en stor half ton. Lill exempel

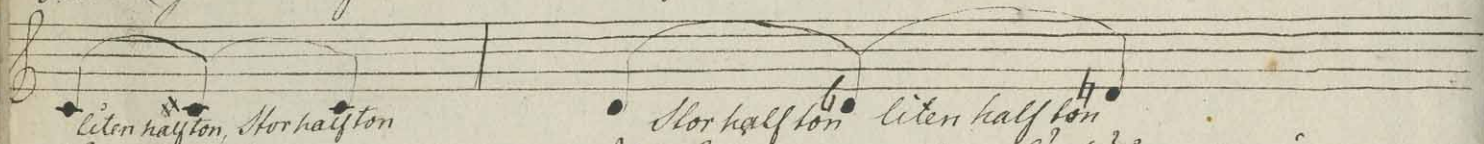

Närutaf ser man, att om en *Dot*, igenom et *x* förhöjes eller igenom et *b* förnedras, så är då allenast en liten half ton, men skrider noten på en annan linje; så är det en stor half ton. De med *b* be- tecknade noter äro således alla om en Comma eller 9 delar högre än de som äro be- tecknade med *x*. Lill exempel

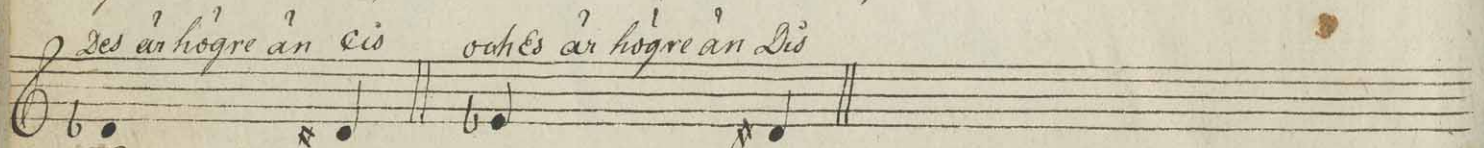

Schala som visar alla Intervaller och huru de heta

Secund: Tert: quart: quint: sext: septima octava nona Decima undecima duodecima

En Accord består af 7^{te} Quint och Octav.

Uti Dur, så är stora 7^{te} fram hvilken ligger 7^{va} hela Toner ifrån hufvud eller grund-Ton till exempel.

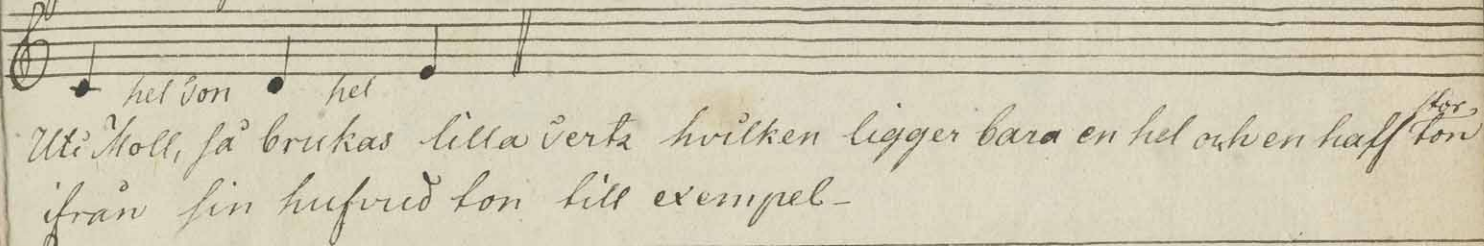

Här visas 24 Toner: 12 Dur och 12 Moll Toner hvarvid märkes, att alltid en Dur och en Moll Ton äro lika beskjade - som till exempel

- System 1:** Melody: *Dur* (D major, one sharp); Accompaniment: *Accord*
- System 2:** Melody: *Moll* (C minor, no sharps or flats); Accompaniment: *Accord*
- System 3:** Melody: *Dur* (D major, two sharps); Accompaniment: *Accord*
- System 4:** Melody: *Moll* (A minor, two sharps); Accompaniment: *Accord*
- System 5:** Melody: *Dur* (A major, three sharps); Accompaniment: *Accord*
- System 6:** Melody: *Moll* (E minor, three sharps); Accompaniment: *Accord*

E: Dur

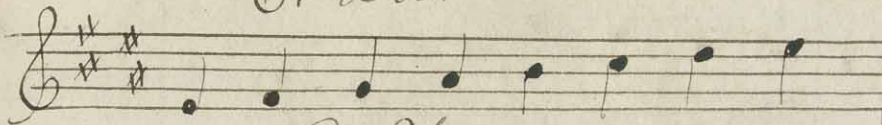

Accord

Gis Moll

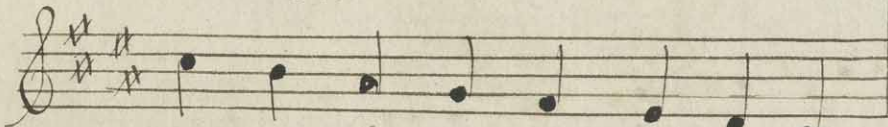

Accord

A: Dur

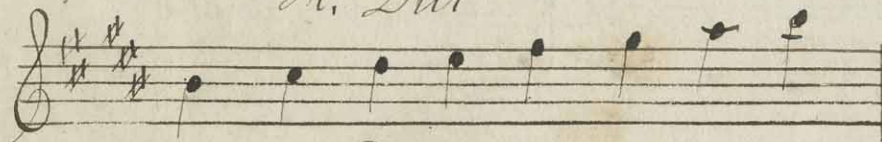

Accord

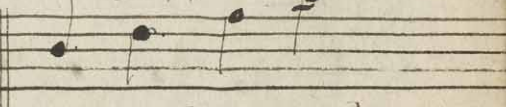

Gis Moll

Accord

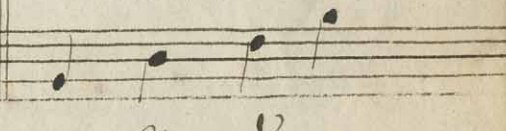

Fis Dur

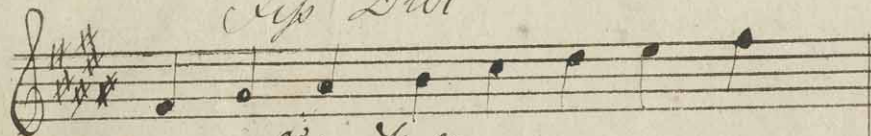

Accord

Fis Moll

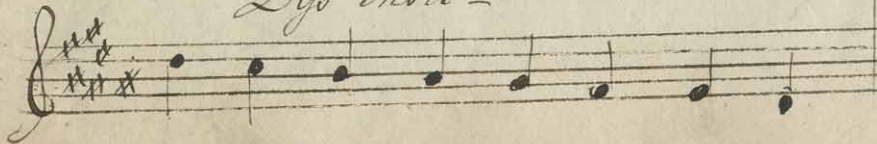

Accord

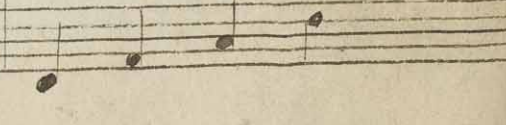

Ces Deux
Es Moll
Des Deux
B Moll
Als Sur
F Moll

Accord
Accord
Accord
Accord
Accord
Accord

E^s Dur *Accord*

E: Moll *Accord*

B: Dur *Accord*

F: Moll *Accord*

F: Dur *Accord*

D: Moll *Accord*

- Staff 1: *E^s Dur* (E major). Notes: G4, A4, B4, C5.
- Staff 2: *E: Moll* (E minor). Notes: G4, A4, B4, C5.
- Staff 3: *B: Dur* (B major). Notes: D4, E4, F4, G4.
- Staff 4: *F: Moll* (F minor). Notes: A3, B3, C4, D4.
- Staff 5: *F: Dur* (F major). Notes: A3, B3, C4, D4.
- Staff 6: *D: Moll* (D minor). Notes: F3, G3, A3, B3.

In each staff, the notes are written as quarter notes on a five-line staff. A vertical bar line is placed after the first four notes of each staff. To the right of the bar line, the word "Accord" is written in cursive, indicating the chord name.

NB: De noter som äro tecknade med () äro halwa och de öfriga hela Toner. Äfrån det ena sträcket till det andra, kallar man en Takt, och en Takt är intet annat, än et riktigt afmätande af tiden.

De följande Noter blifva efter sitt värde, längre och kortare hållna.

Noternas Värde

En helt, eller fyra fjärdedels Not. ^{flag.} half flag, eller 2 del. Not. Fjorde delar

Åtton delar Sexton delar

Trettio två delar

Man har också en fort Figures, som man kallar Trioler, som

går alltid tro på en fork: till exempel.

En sådan Triol är efter sitt värde inleat annat mer än de ofvan
stående Nöler

Pausernas Värde

Anvisning på åtskilliga sorter af Tact, och huru de betecknas.
Fyra Fjerdedels Tact, är betecknad med et C. och så snart
samma C. är med ett streck igenom strukit | C | så för-
ändras samma streck Tacten och då kallas det Alla bruse

Om Noten består af 2 lika delar, så säger den lilla Not eller förslag halften bort. Alla med en båga  betecknade Noter blifva uti en strisk sagna, och hvaraf ingen båga är öfver Noten; så blifva de affställa. Lill exempel

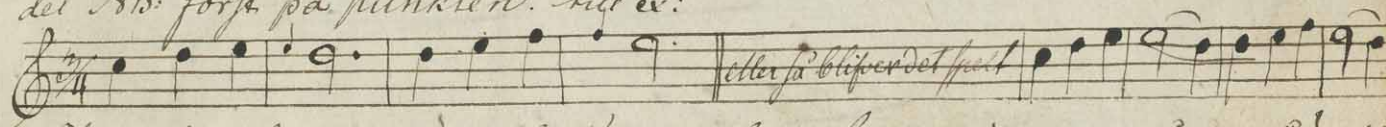

Om efter en Not en punkt står, så blir samma Not en half gång till, så långt uthåller för punkten skull: Sy en punkt efter en Not gäller halffparten så mycket, som den föregående Noten, och när en förslag står för en Not, som förut är betecknad en punkt; så blir på föreslaget 2 och sjelfva Noten för en del Not först på punkten. Lill ex:

Man har ännu en förslag föreslag, som kallas igenomgående föreslag som spelas helt kört: Lill ex:  eller 

Som oftast står vid hälften af hvarje åttondel en punkt, då hvarje Not för sitt eget stråk, och blir på följande sätt spelk. Till ex:

Men när punkten står vid andra hälften af hvarje åttondel, så blir det på följande sätt No: Skapat. till ex:

Äf slutet på raden, eller linjen finnes som oftast ett teckn, som man kallar Cuslus  detta visar på hvilken linje den första Noten på andra eller följande linjen står. till ex:

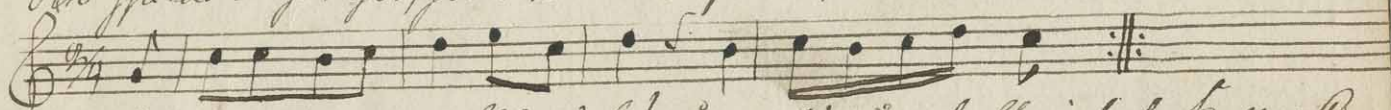

I första och andra där bägge fjärdelarne med 2 stråk, och en bäga betecknade äro måste flötas af uti ett stråk, och detta

kallas, att hålla och behålla stråken i sin riktighet, så
 snart en  bage med en punkt, under eller öfver, en
 Not står; så håller man, för punkten skall ut samman och
 efter behag eller i musikaliskt flytt kallad, ad libitum u-
 tan att man behöfver observera Tacten eller tid, och kallas
 detta en Firmat. När man uti et musikaliskt flyttke, 2: långa
 streck, på bage sidor med 4 punkten finner, så kallas Repris,
 och spelas 2: gånger, som till exempel -

Den åttiondelen som står i början för iakt stricket kallas Op-
 lakt, och blifver med ett opstråk spelt.
 Det Segno, är också ett åter tillbaka gående tecken  .
 Det är alltid 2: och när man kommer till den andra; så bör-
 jar man alltid, men spelas aldrig tillbaka, till andra Tecken
 utan slutar man där, som i finale är antecknade. Ofla fin-
 ner man uti musicalier, det ord bis och det betyder, att

man vill en eller flera Taster spela om: till exempel

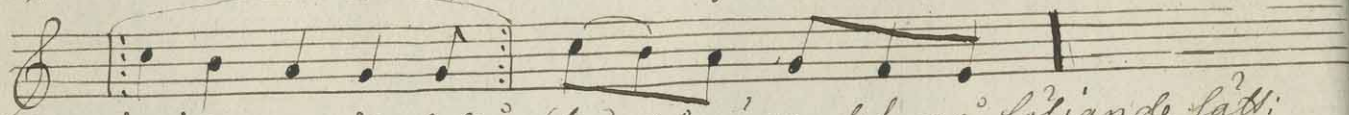

När öfver en Not står (tr) så göres det på följande sätt:

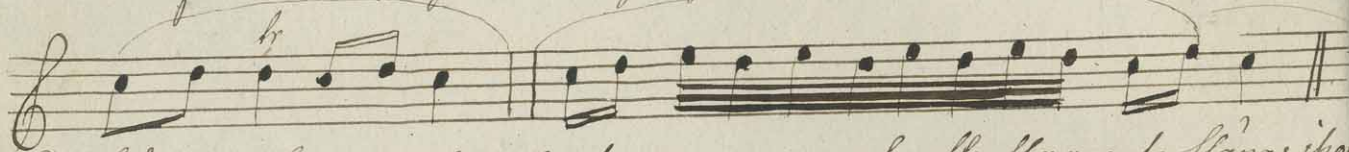

De bägge noterna efter D: kallas man en efterslag, och släpas ihop med föregående Not. Men om tilleriet skall börjas på ofvannäende D: så låter man de 2: noter som framför D: står alldeles bort.

Några uti Musiqwen brukliga Ord

Uti ålskilliga Taster eller Tempo, brukar man följande:

Prestissimo, är det forlaste

Presto

Allegro assai

Allegro

Allegro ma non molle,

vivace et Allegretto

Uti långsamma Taster brukas följande:

Adagio

Largo

Lento

Larghetto

Andante et Andantino

Fortissimo & forte
är starkast.

Forle eller ff starkt

Logo forte eller pois &
mindre starkt

Piu forte eller piu &
mera starkt

Mezzo forte eller m. &
halfparten starkt

Pianissimo eller pp:

är svagast eller helt sagta

Piano eller p: svagt sagta

Logo Piano eller poco p:

mindre svagt eller något sagta

Liu Piano eller piu p:

mera sagta mera svagt

Mezzo Piano eller m. p:

halfparten svagt sagta

Crescendo är till växande eller tilltagande —

Diminuendo betyder aftagande —

I stället för Crescendo, och Diminuendo brukas
nu för tiden de Francka Tecknen, som följande Figurer utvisa
ett exempel

eller

NB. Observeras, att där Teknet är som bredast så blir
det starkt spelat och på den ändan som teket är som smal-
last, spelas som svagast.

Tutti Subito

Betyder att man vänder om bladet, och spelar vidare på andra
sidan.

Da Capo.

Betyder ifrån början igen.

Da Capo all Segno.

Betyder, att man går tillbaka till ofvannämnde tecken.

Fine. Betyder Slut

1. Andantino *Soirée till au 9^m*

2. Andantino *Lovisa Ode*

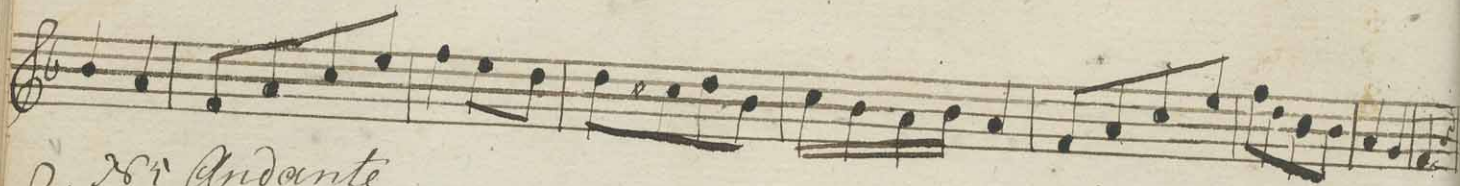

28^r Andante

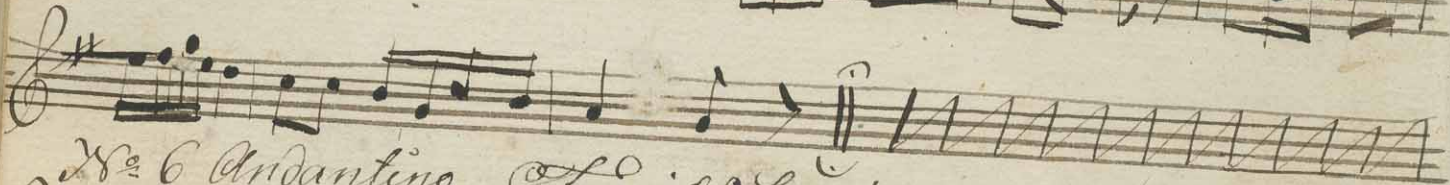
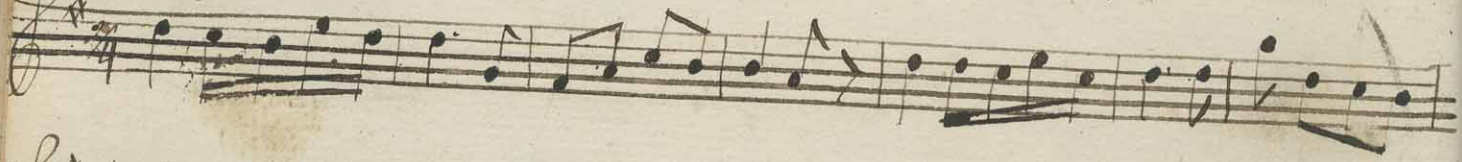

28^o 6 Andantino Favoir Sophie

Marche Elio Gustav Daus.

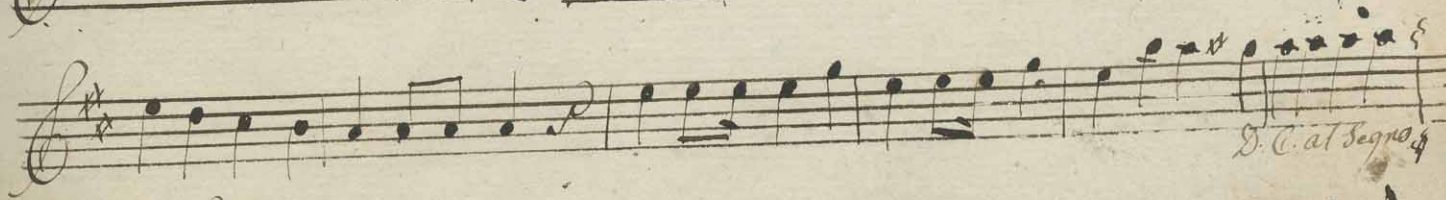
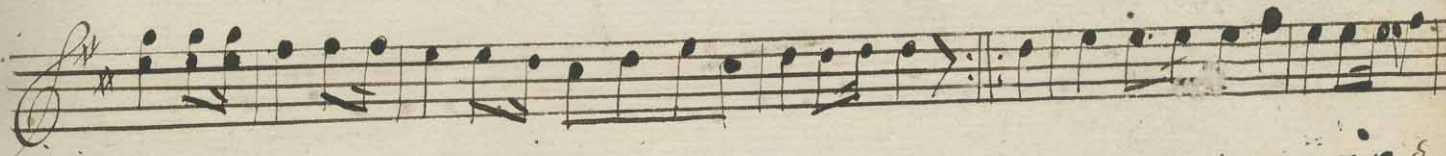
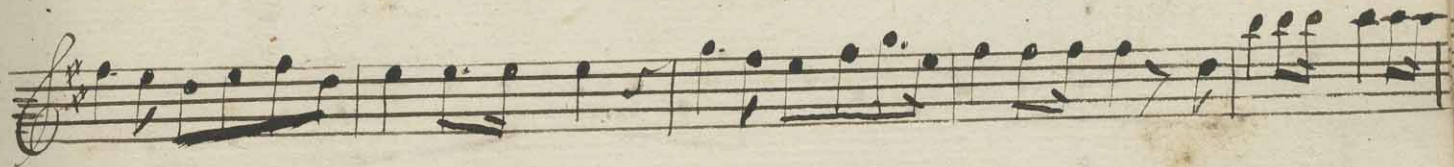

Lilla Clara

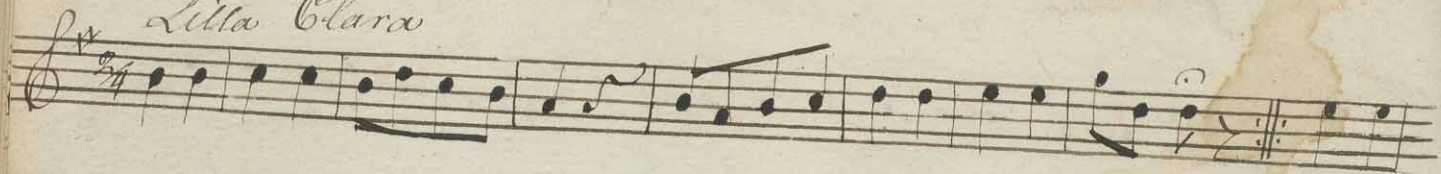

Gubben Noach

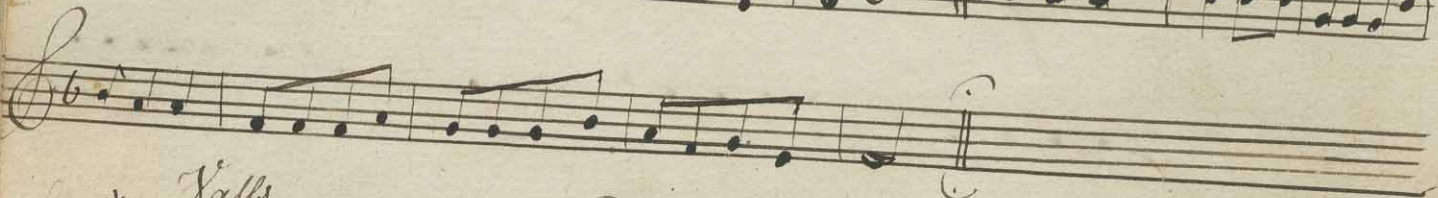

Valls

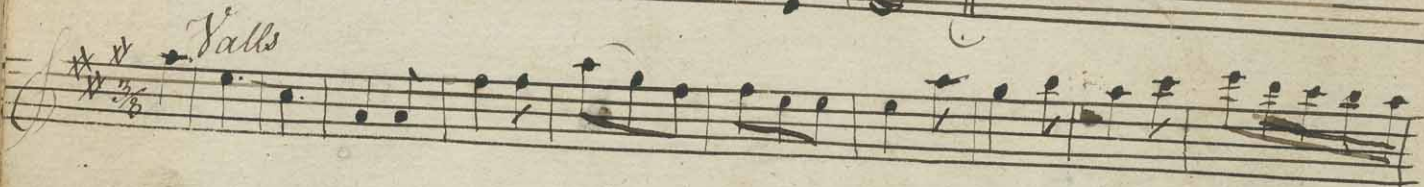

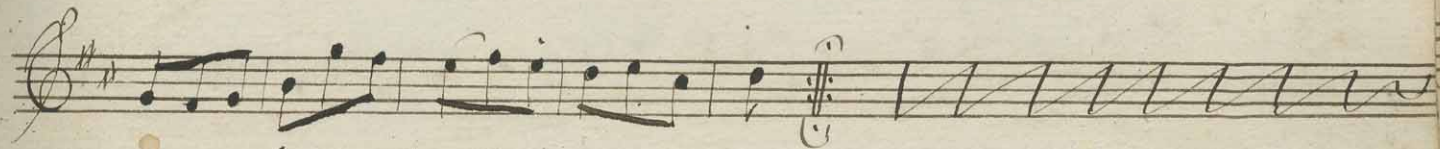
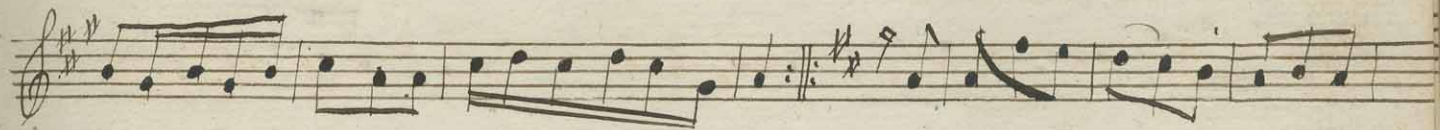

L'adrill

Angloise

Rondo.

Contradans

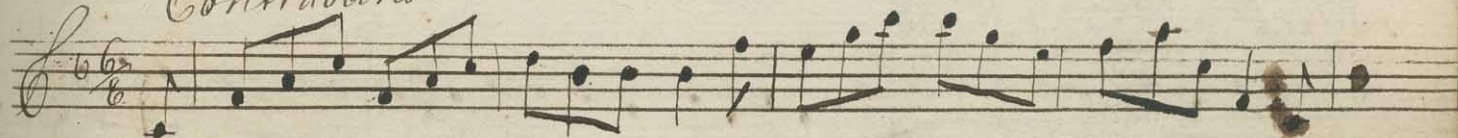

Da capo

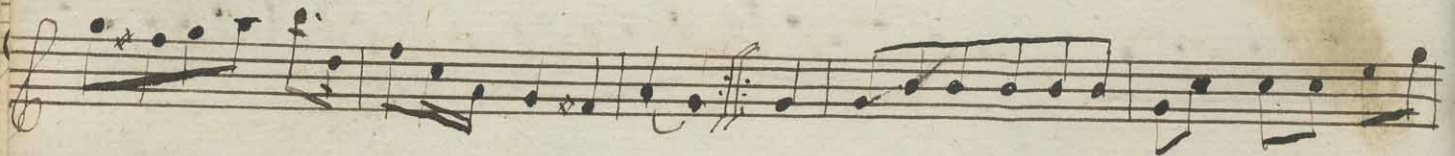

Örebro

Andante *P:*

Colonne

Moderato

Беналге Гид ваі:

Rosenberg

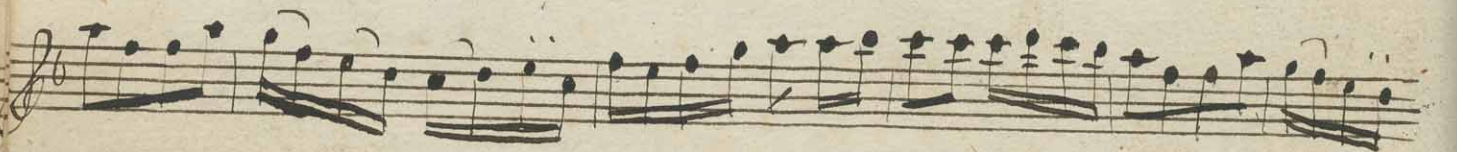
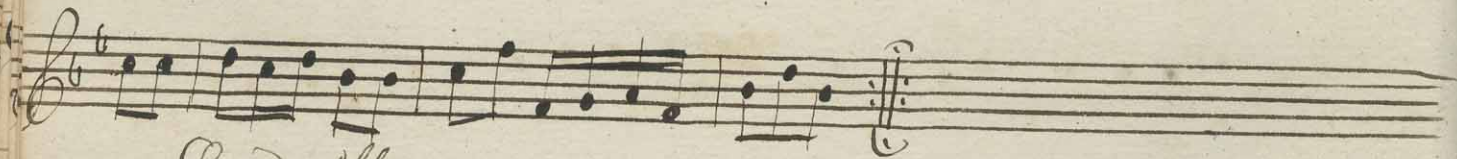

Da Capo 4 $\frac{9}{16}$ till

Polonoise af d. S. Thunberg

Allegro

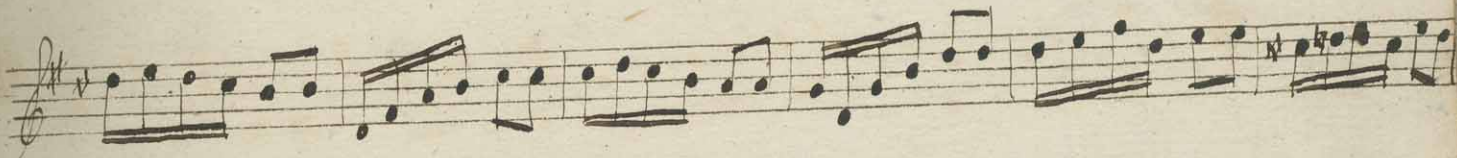

Nya Altan

Fru Gellerstedt

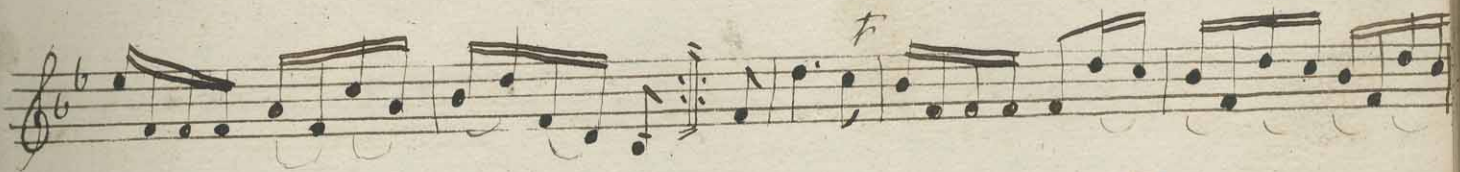

Marche

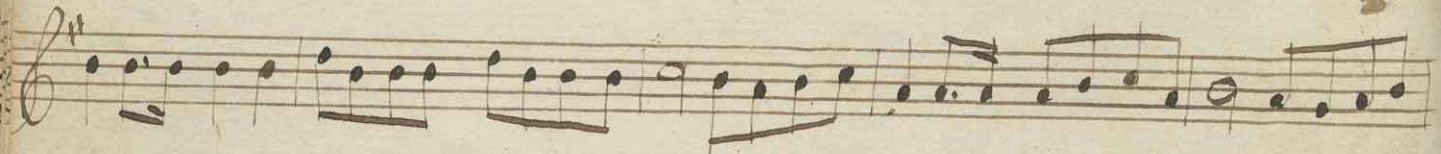
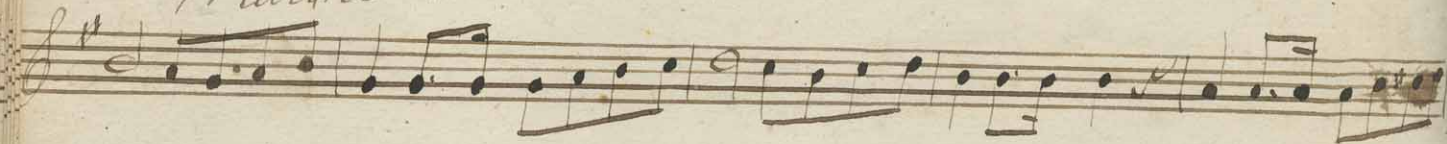

Walls Tavarit no 12.

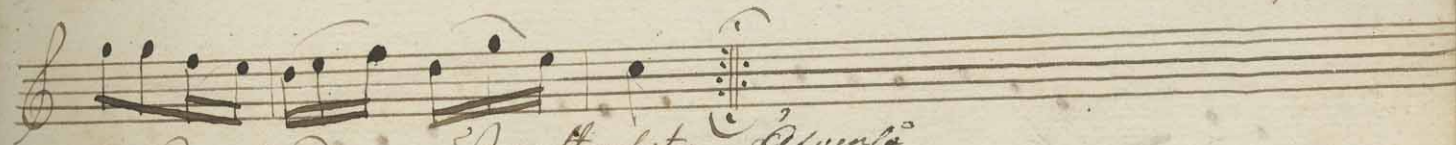

Contradans Aousterlitz. Opus 12

Greſvinnan Adellſvård 

Andantino

Allegro

Trio

Gamila 8. *Primo.* *Vale D. G.*

fin

9. capo *no*

D. P.

Contradans 7.^{an}

Primo.

Contradans 7^{an}

Secundo.

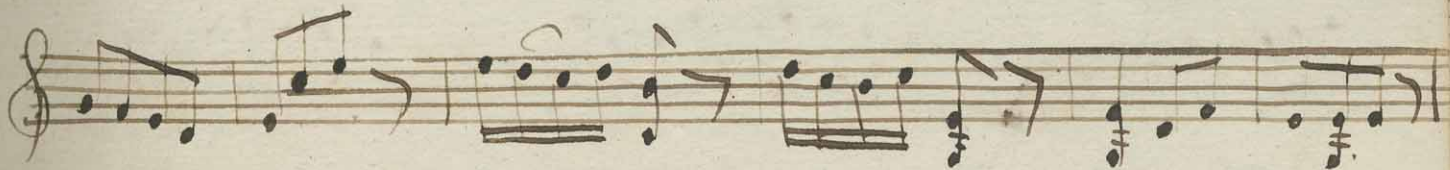

Cont. Klüßpen

Primo.

Da Capo 4. *mf*
Andante Broder lidenlig.

1^{mo}

Da Capo.

Andantino.

Primo. Favorit. de G.

Andante. Espansa

Anglois

Primo.

Anglois.

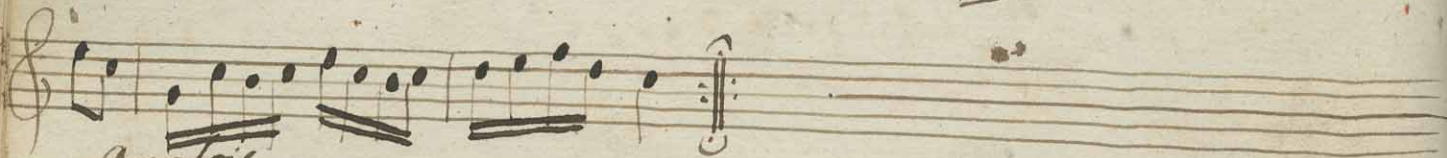

Anglois

Angles

mo

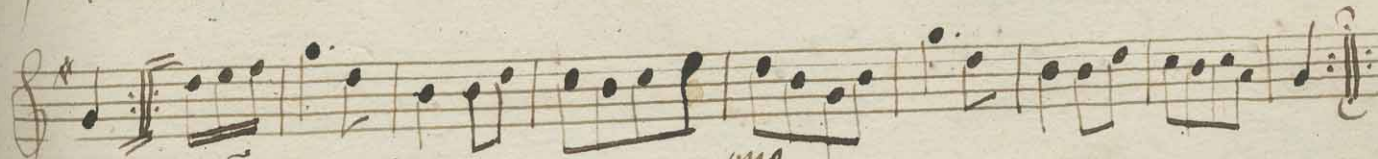

Baron Flemming.

mo

Anglois

Primo.

angles

Primo.

angles

angles

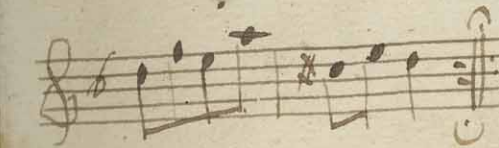

Primo

Da Capo all Segno

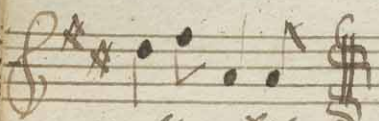

Valls till den samma.

Allegro.

Primo.

Andante.

Primo

Andante *gtr. on*

Primo

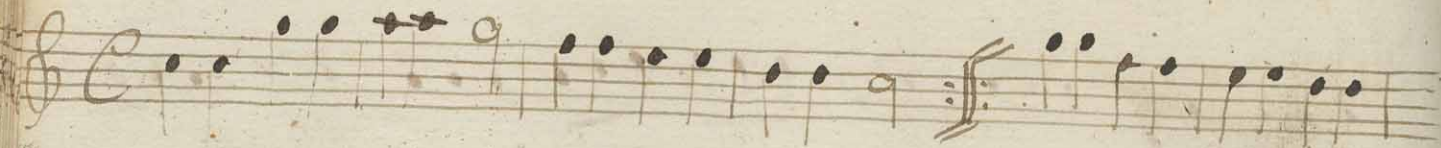

Andante.

Secando

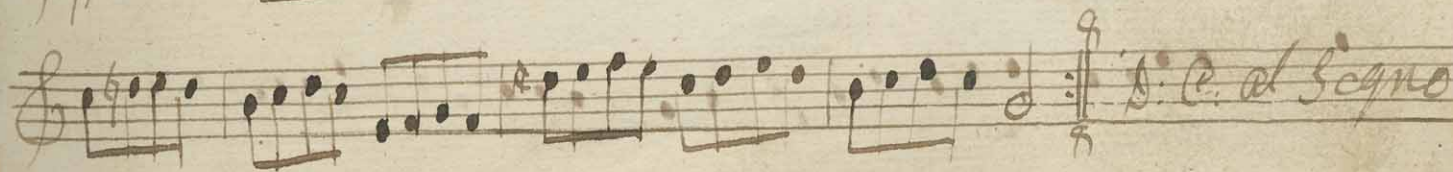

allegretto

Primo.

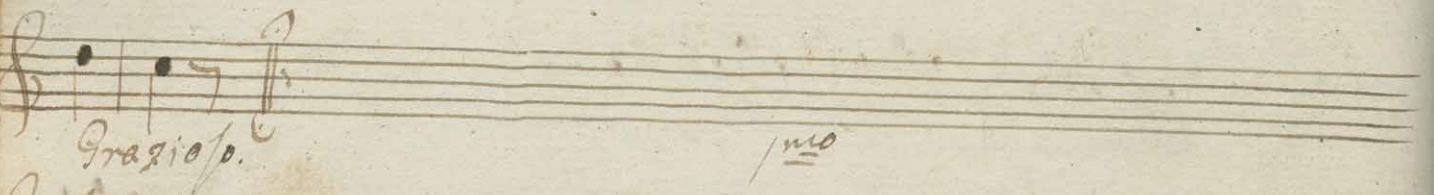

Grazioso.

Primo

allegretto

Secundo.

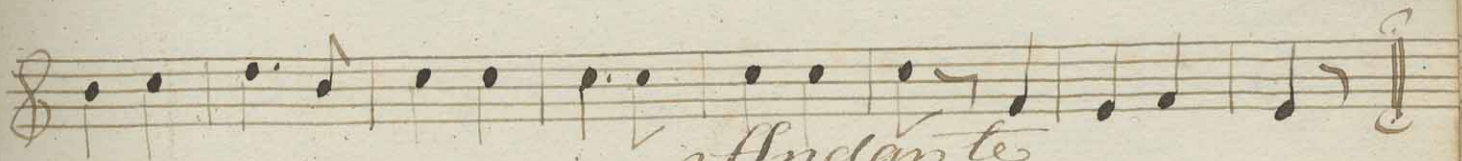

Andante

rit

Allegretto

Primo.

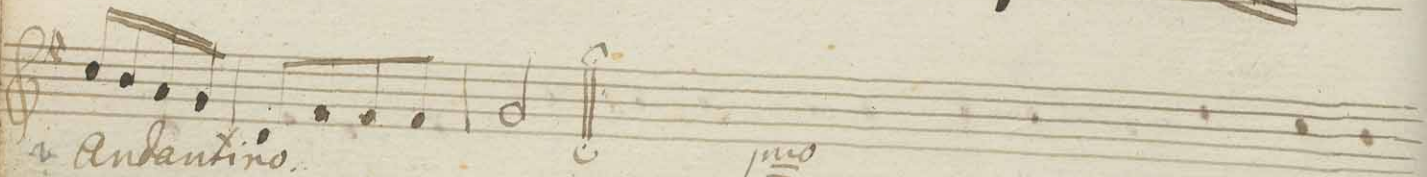

Andantino.

primo

allegretto

Secundo.

Sarghetto.

Primo.

Capo all Segno.

andante.

Primo.

Andante

Secundo

allegro

2do

allegro.

Primo.

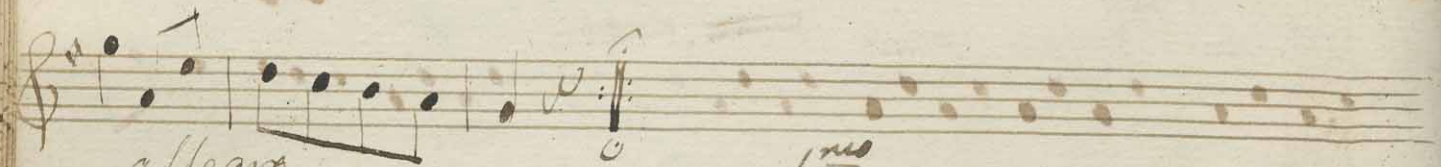

allegro

Primo

Alta Componerad af Wallgren

Franska Oltiare

Trio

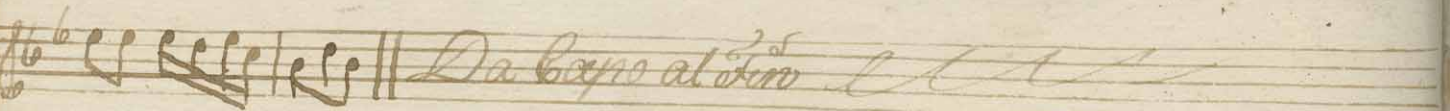
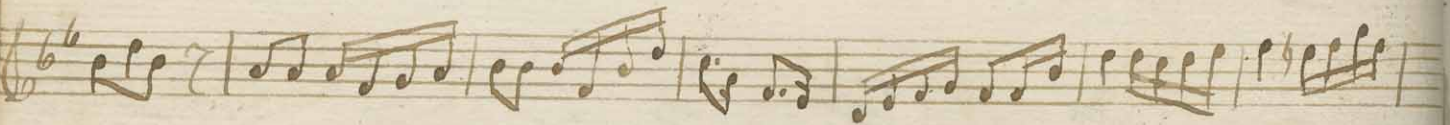

Walls.

