

S

Her

S

J. M. Carrington

Carrington

S

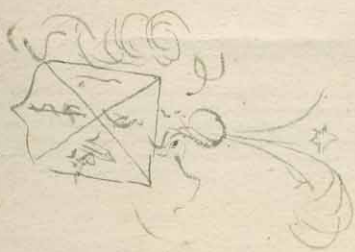

Scherzando.

Menuetto.

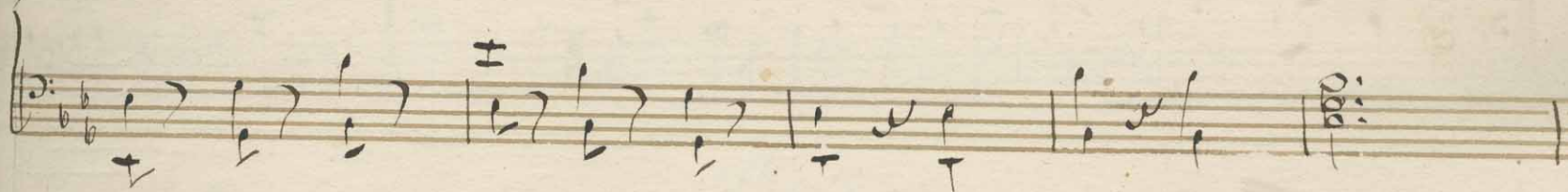

Thema *Andantino*

med

Variationer

Fin

Alte
Var. 1.

Da Capo.

Fin

Da Capo.

Var. 2.

Thema *Andantino*

med

Variationen *Fin*

e

Var. 1.

Da Capo.

Fin

Da Capo.

Var. 2.

Fin

Var. 3.

al Segno.

Fin

D. B.

Var. 4.

Var. 5

Var. 6.

The section titled 'Anglois' begins with a treble clef and a 2/4 time signature. The upper staff contains a melodic line with various note values and rests. The lower staff is in bass clef with a 2/4 time signature and contains a rhythmic accompaniment. Dynamic markings include 'p res' and 'Sp.'.

Sal.

Moderato.

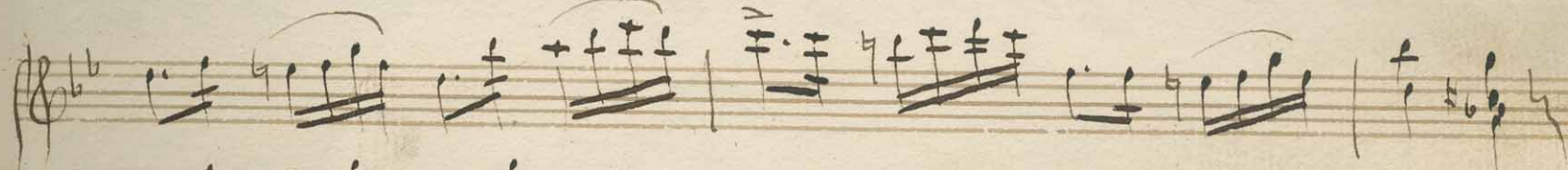
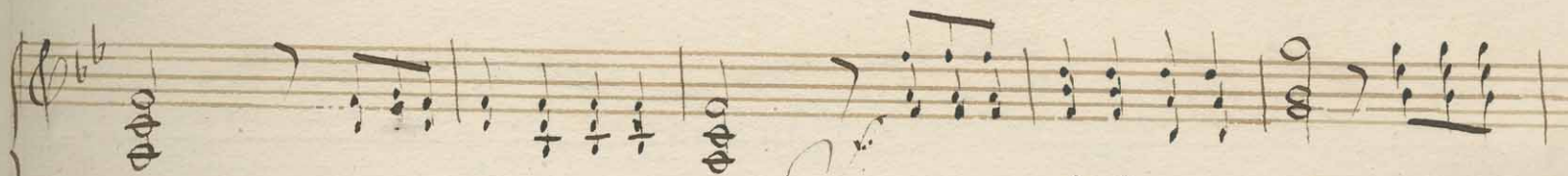

Componerat ad Joh. Ramstedt

Polonoise

Trio

Alti Subito

Diminuendo

Solo: Da capo del Fin

Andante

mf

ff

Sonata Allegro.

par K. S. Dussek

Alti Subito

Andantino moderato

Thema $\text{♩} = \frac{2}{4}$ *con*

Variation $\text{♩} = \frac{9}{16}$

W. A. S. J. S.

Var. 1.

Var. 2.

And.

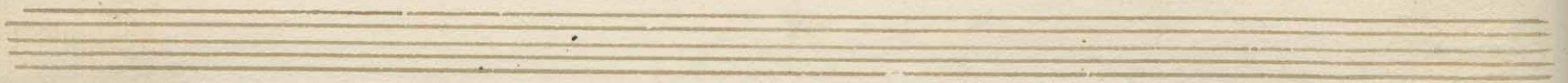

Alligertto.

Molto Subito.

Sar. 2.

Sar. 3.

Var. 4.

Var. 5.

Allegretto.

Var. 6.

Var. 7.

Var. 8.

Wm. H. White

Var: 9.

Andante con Variazioni
Piana la reprise Forte.

Var. 1.

Ad libitum

Var. II.

Two empty musical staves, one in treble clef and one in bass clef, with a common time signature (C).

Two empty musical staves, one in treble clef and one in bass clef, with a common time signature (C).

Andantino

Non Gracia

Noctis Subito

Pastorale

Allegro

Solto & Subito

Adagio Subito.

Poutysouri

Polonois.

Da basso al Sopra.

Volto Subito.

Trio

Anglais

800

Maurocha

Allegro.

Ad. Subito.

Alto.

March.

P. L. S. L. S.

Quadriv.

Waltz.

La Capro.

Allegretto.

Unghvarls-lifvet.

Må: hvem som vill med dräpelig tunga om ägten-skapets sällhet sjunga, om Unghvar

lif-vet sjunger jag; om frike-len och dess be-hag. Jag Hjerner

warder ej för-nekas, men vilt väl jag ad-drig Avkas; ty Unghvarls-

lif vet fäl-löst är. I a ungdomslifvet föllast är

Variation i Andra versen.

Att hos en önd och svatsjuk Livinna med Anger alla dagas fin -- na: at ungdoms
un poco lento

lifvet söl-löst är. at ungdomslifvet föllast är.

Solonoise

Composée pour la fête de Sa Majesté l'Impératrice
Catherine Alexievna par Haydn

Polonoise
avec l'ouverture
de la Vestala

Majore

Georg Sebott

Orio. Corni

Four empty musical staves at the bottom of the page.

Sonata e Allegro Moderato.

Vesti Sacro.

Waltz Dubato.

Rondo.

Allegro Moderato.

Volto Subito.

Mus. of. Fortino

Song-Marsch. Componerad och lämnad för Clavier af Jos. Krieffner

Grave.

Decres.

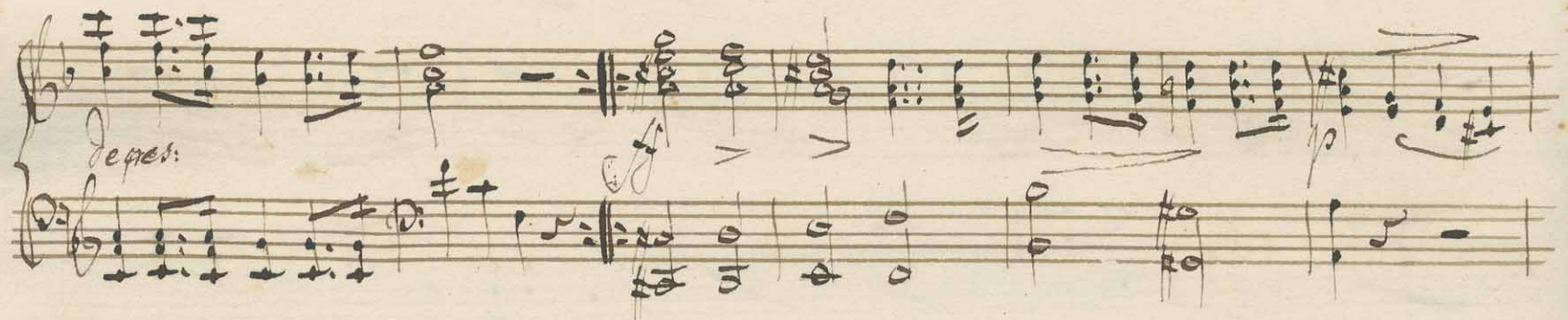

Cres. *Decres.* *Dolce Legato*

mf

dolce

Seven empty musical staves, each consisting of five horizontal lines, arranged vertically on the page.

Allegretto
Fritthiof spelar Schack

Piano

Björn och Fritthiof suto båda

Fortepiano

vid ett Schackbord, skönt att skåda, Silfvet var hvaran-nan nu-ta

och hvar-an-nan var af guld. Då steg Hilding in: "Sitt neder, seppu i

hög bänk jag dig leder, töm ditt horn och låt mig fluta spelet, foster-

fa-der huld; töm ditt horn och låt mig fluta spelet fos-ter-

fa-der huld.

Friðriks Lygka

Allargo Moderato

Croston

valptat, ad miris verbi, dei ad miris valptat, ad miris verbi. Der vil jag

ej till ba ha blicka på kungens hand på jordens öron min end

Gudsans glädje dricka kramnings med min Singsborg

Honungavallet

Allegretto Marcato.

Andate

Piffer

*Forlepias
no*

Four empty musical staves at the bottom of the page, arranged in two pairs. Each staff consists of five horizontal lines.

Solanoise

Trio

Tutti Subito

D. Gallegos

Blonaise

pp.

pp.

De Capo

Trio

Trio Da Capo.

Andante con Variaz

Composita per Piatti

Variaz con ritmo di moto

Part. 2. Tempo 1^{mo}

Largo Quasi una Cramer
Clavira.

Pizzicato
ho

pp.

grca. *cer.*

p.

Allegro.

meno.

meno.

Two empty musical staves at the bottom of the page, with a treble clef on the top staff and an alto clef on the bottom staff.

